

APPROVED JURISDICTIONAL DETERMINATION FORM
U.S. Army Corps of Engineers

This form should be completed by following the instructions provided in Section IV of the JD Form Instructional Guidebook.

SECTION I: BACKGROUND INFORMATION

A. REPORT COMPLETION DATE FOR APPROVED JURISDICTIONAL DETERMINATION (JD): September 6, 2019

B. ST PAUL, MN DISTRICT OFFICE, FILE NAME, AND NUMBER: MVP-2019-01378-RJH Wetlands 2 and 6-9.

C. PROJECT LOCATION AND BACKGROUND INFORMATION:

State: Wisconsin

County/parish/borough: Outagamie City: Greenville

Center coordinates of site (lat/long in degree decimal format): Lat. 44.286526° N, Long. -88.538904° W.

Universal Transverse Mercator: Zone 16

Name of nearest waterbody: Mud Creek

Name of watershed or Hydrologic Unit Code (HUC): 04030202

☒ Check if map/diagram of review area and/or potential jurisdictional areas is/are available upon request.

☐ Check if other sites (e.g., offsite mitigation sites, disposal sites, etc...) are associated with this action and are recorded on a different JD form.

D. REVIEW PERFORMED FOR SITE EVALUATION (CHECK ALL THAT APPLY):

☒ Office (Desk) Determination. Date: August 28, 2019

☐ Field Determination. Date(s):

SECTION II: SUMMARY OF FINDINGS

A. RHA SECTION 10 DETERMINATION OF JURISDICTION.

There are no "navigable waters of the U.S." within Rivers and Harbors Act (RHA) jurisdiction (as defined by 33 CFR part 329) in the review area.

B. CWA SECTION 404 DETERMINATION OF JURISDICTION.

There are no "waters of the U.S." within Clean Water Act (CWA) jurisdiction (as defined by 33 CFR part 328) in the review area.

SECTION III: CWA ANALYSIS

A. TNWs AND WETLANDS ADJACENT TO TNWs: N/A

B. CHARACTERISTICS OF TRIBUTARY (THAT IS NOT A TNW) AND ITS ADJACENT WETLANDS (IF ANY): N/A

C. SIGNIFICANT NEXUS DETERMINATION: N/A

D. DETERMINATIONS OF JURISDICTIONAL FINDINGS. THE SUBJECT WATERS/WETLANDS ARE (CHECK ALL THAT APPLY): N/A

E. ISOLATED [INTERSTATE OR INTRA-STATE] WATERS, INCLUDING ISOLATED WETLANDS, THE USE, DEGRADATION OR DESTRUCTION OF WHICH COULD AFFECT INTERSTATE COMMERCE, INCLUDING ANY SUCH WATERS (CHECK ALL THAT APPLY): N/A

F. NON-JURISDICTIONAL WATERS, INCLUDING WETLANDS (CHECK ALL THAT APPLY):

☐ If potential wetlands were assessed within the review area, these areas did not meet the criteria in the 1987 Corps of Engineers

☒ Other: (explain, if not covered above): **Based on information provided in a recent wetland delineation report, the Corps has determined that the ditches identified as Wetlands 2, 7-9 and a portion of Wetland 6 within the review areas shown on MVP-2019-01378-RJH Pages 1 of 2 through 2 of 2 were excavated wholly in and drain dry land only. Additionally, it has been determined that the subject ditches do not have relatively permanent flow. In accordance with the Corps/EPA Memorandum Regarding CWA Jurisdiction Following Rapanos, these ditches are not waters of the United States.**

SECTION IV: DATA SOURCES.

A. SUPPORTING DATA. Data reviewed for JD (check all that apply - checked items shall be included in case file and, where checked and requested, appropriately reference sources below):

- ☒ Maps, plans, plots or plat submitted by or on behalf of the applicant/consultant: **McMahon Associates, Inc**
- ☒ Data sheets prepared/submitted by or on behalf of the applicant/consultant.
 - ☐ Office concurs with data sheets/delineation report.
 - ☐ Office does not concur with data sheets/delineation report.
- ☐ Data sheets prepared by the Corps:
- ☐ Corps navigable waters' study:
- ☐ U.S. Geological Survey Hydrologic Atlas:
 - ☐ USGS NHD data.
 - ☐ USGS 8 and 12 digit HUC maps.
- ☒ U.S. Geological Survey map(s). Cite scale & quad name: **1:24K WI- Greenville**
- ☒ USDA Natural Resources Conservation Service Soil Survey. Citation:
- ☐ National wetlands inventory map(s). Cite name:
- ☐ State/Local wetland inventory map(s):
- ☐ FEMA/FIRM maps:
- ☐ 100-year Floodplain Elevation is: (National Geodetic Vertical Datum of 1929)
- ☒ Photographs: ☒ Aerial (Name & Date): **Applicant submitted photos**
or ☒ Other (Name & Date): **Google Earth**
- ☐ Previous determination(s). File no. and date of response letter:
- ☐ Applicable/supporting case law:
- ☐ Applicable/supporting scientific literature:
- ☐ Other information (please specify):

B. ADDITIONAL COMMENTS TO SUPPORT JD:

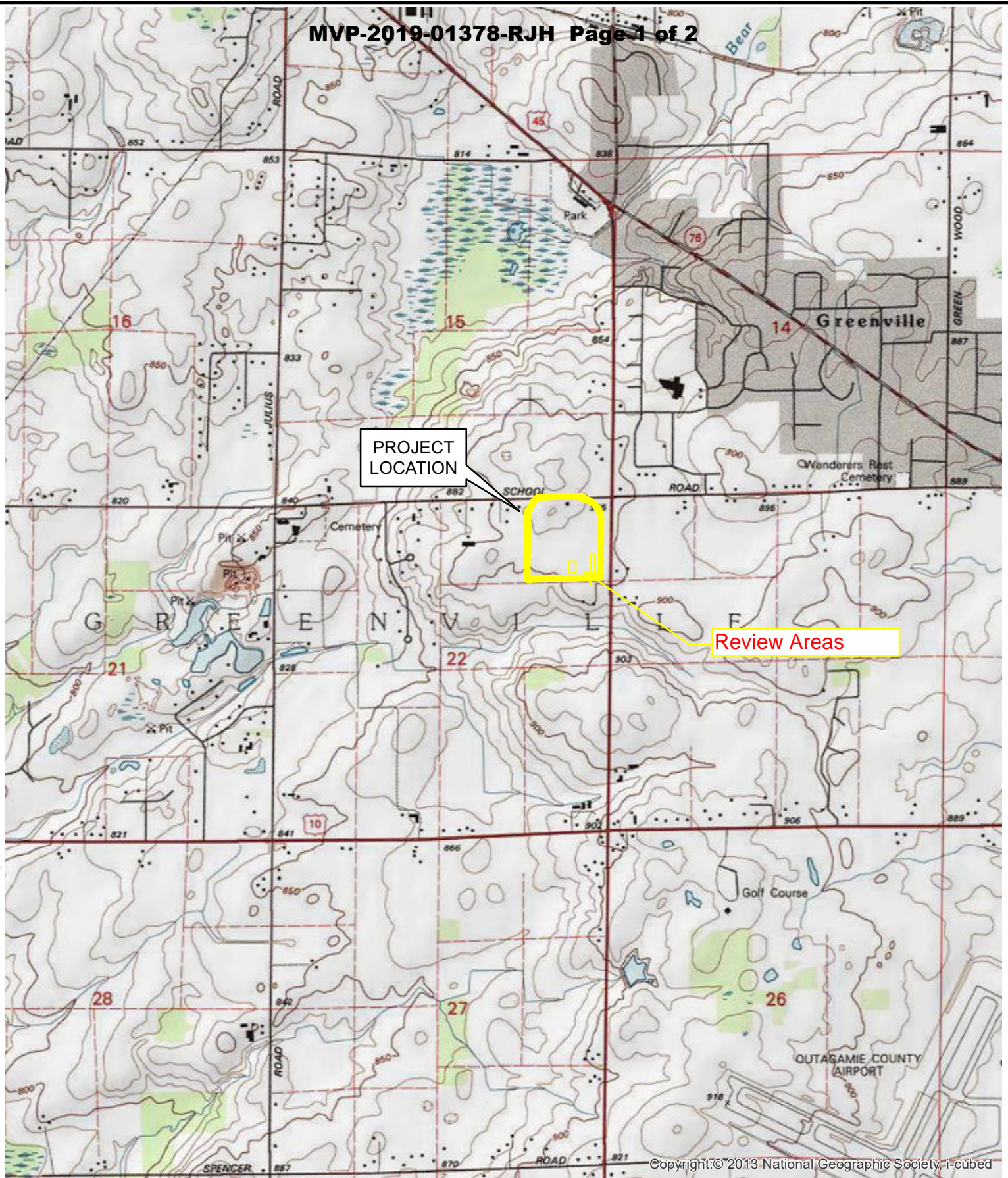

PROJECT LOCATION

Review Areas



1 inch = 2,000 feet

McMAHON ASSOCIATES, INC provides this drawing and data, regardless of form, as instruments of service. All rights including copyrights are retained by McMAHON ASSOCIATES, INC. This client and/or recipient agree to the fullest extent permitted by law to indemnify and hold McMAHON ASSOCIATES, INC harmless for any reuse of or changes made to the original drawing or data without prior written consent by McMAHON ASSOCIATES, INC.

McMAHON
ENGINEERS ARCHITECTS
McMAHON ASSOCIATES, INC.

FIGURE 1
SITE LOCATION & TOPOGRAPHIC MAP
YMCA FOX WEST PROPERTY
TOWN OF GREENVILLE
OUTAGAMIE COUNTY, WI

T0050-6-17-00131 SEPTEMBER, 2017

W:\PROJECTS\T0050\617001311\Documents\WetlandDelineation\GIS\WetlandFig3.mxd 09/04/2017 SLH

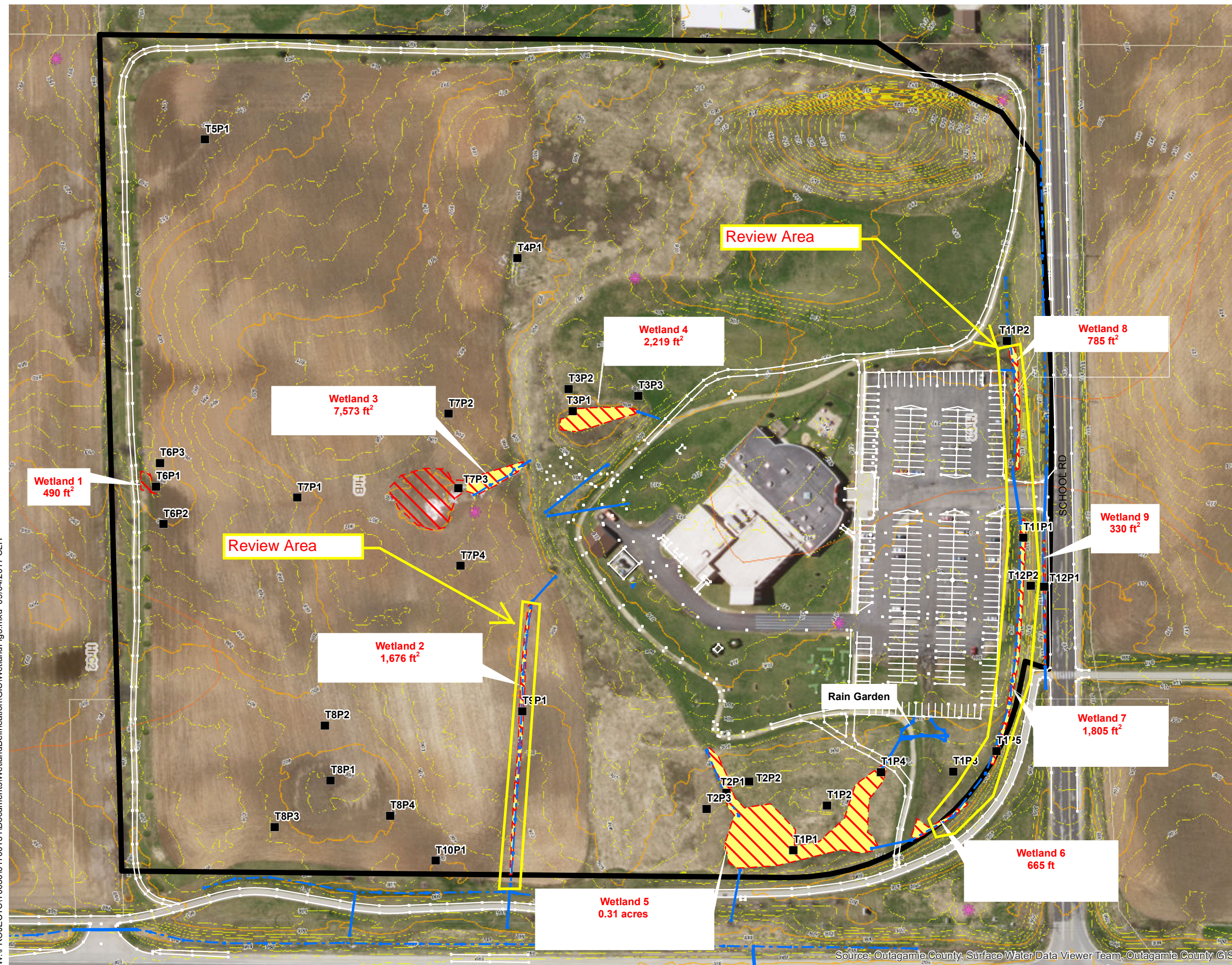
**Mapped Features**

- Review Area (33.3 acres)
- T1P1
Transect Line Number
& Sample Point Number
- Wetland Area (0.65 acres within review area)
- Wetland Exemption Requested
- Wetland Indicator Soil
- WDNR Wetland Inventory
- Stormwater Conveyance Feature
- Parcel Boundary

Source: Outagamie County, 2014-2017

Disclaimer: The property lines, right-of-way lines, and other property information on this drawing were developed or obtained as part of the County Geographic Information System or through the County property tax mapping function. McMAHON ASSOCIATES, INC. does not guarantee this information to be correct, current, or complete. The property and right-of-way information are only intended for use as a general reference and are not intended or suitable for site-specific uses. Any use to the contrary of the above stated uses is the responsibility of the user and such use is at the user's own risk.



0 125 250
Feet

McMAHON
ENGINEERS ARCHITECTS
McMAHON ASSOCIATES, INC.

FIGURE 4
WETLAND EXEMPTION REQUEST
YMCA FOX WEST PROPERTY
TOWN OF GREENVILLE
OUTAGAMIE COUNTY, WI

Source: Outagamie County, Surface Water Data Viewer Team, Outagamie County GIS