

APPROVED JURISDICTIONAL DETERMINATION FORM
U.S. Army Corps of Engineers

This form should be completed by following the instructions provided in Section IV of the JD Form Instructional Guidebook.

SECTION I: BACKGROUND INFORMATION

A. REPORT COMPLETION DATE FOR APPROVED JURISDICTIONAL DETERMINATION (JD): **OCT 18 2018**

B. ST PAUL, MN DISTRICT OFFICE, FILE NAME, AND NUMBER: Northside Solutions LLC, Wetland 5 / 2017-00197-JLK

C. PROJECT LOCATION AND BACKGROUND INFORMATION:

State: Wisconsin County/parish/borough: Outagamie City: Little Chute

Center coordinates of site (lat/long in degree decimal format): Lat. 44.310° N Long. -88.341° E

Universal Transverse Mercator: Zone 16

Name of nearest waterbody: Apple Creek

Name of watershed or Hydrologic Unit Code (HUC): Great Lakes Region (04030204)

☒ Check if map/diagram of review area and/or potential jurisdictional areas is/are available upon request.

☐ Check if other sites (e.g., offsite mitigation sites, disposal sites, etc...) are associated with this action and are recorded on a different JD form.

D. REVIEW PERFORMED FOR SITE EVALUATION (CHECK ALL THAT APPLY):

☒ Office (Desk) Determination. Date: October 15, 2018

☐ Field Determination. Date(s):

SECTION II: SUMMARY OF FINDINGS

A. RHA SECTION 10 DETERMINATION OF JURISDICTION.

There are no "navigable waters of the U.S." within Rivers and Harbors Act (RHA) jurisdiction (as defined by 33 CFR part 329) in the review area.

B. CWA SECTION 404 DETERMINATION OF JURISDICTION.

There are no "waters of the U.S." within Clean Water Act (CWA) jurisdiction (as defined by 33 CFR part 328) in the review area.

1. Waters of the U.S.: N/A

2. Non-regulated waters/wetlands (check if applicable):¹

- ☒ Potentially jurisdictional waters and/or wetlands were assessed within the review area and determined to be not jurisdictional. Explain: **The review area contains one aquatic resource (Wetland 5: 0.125 acre) that is a ditch constructed in uplands prior to 1985. Review of site photos indicates this ditch does not convey a relatively premanent flow. In accordance with the preamble to the 1986 Corps Regulations (33 CFR Parts 320-330), the Corps does not generally consider the following waters to be waters of the United States; non-tidal drainage ditches excavated on dry land. Further clarification is provided in the December 2, 2008 Revised Guidance on Clean Water Act Jurisdiction following the Supreme Court Decision in Rapanos v. U.S. and Carabell v. U.S. issued jointly by the Corps and EPA which indicates that ditches excavated wholly in and draining only uplands and do not carry a relatively permanent flow are not waters of the United States.**

SECTION III: CWA ANALYSIS

A. TNWs AND WETLANDS ADJACENT TO TNWs: N/A

B. CHARACTERISTICS OF TRIBUTARY (THAT IS NOT A TNW) AND ITS ADJACENT WETLANDS (IF ANY): N/A

C. SIGNIFICANT NEXUS DETERMINATION: N/A

D. DETERMINATIONS OF JURISDICTIONAL FINDINGS. THE SUBJECT WATERS/WETLANDS ARE (CHECK ALL THAT APPLY): N/A

E. ISOLATED [INTERSTATE OR INTRA-STATE] WATERS, INCLUDING ISOLATED WETLANDS, THE USE, DEGRADATION OR DESTRUCTION OF WHICH COULD AFFECT INTERSTATE COMMERCE, INCLUDING ANY SUCH WATERS (CHECK ALL THAT APPLY): N/A

¹ Supporting documentation is presented in Section III.F.

F. NON-JURISDICTIONAL WATERS, INCLUDING WETLANDS (CHECK ALL THAT APPLY):

- ☐ If potential wetlands were assessed within the review area, these areas did not meet the criteria in the 1987 Corps of Engineers Wetland Delineation Manual and/or appropriate Regional Supplements.
- ☐ Review area included isolated waters with no substantial nexus to interstate (or foreign) commerce.
- ☐ Prior to the Jan 2001 Supreme Court decision in "SWANCC," the review area would have been regulated based solely on the "Migratory Bird Rule" (MBR).
- ☐ Waters do not meet the "Significant Nexus" standard, where such a finding is required for jurisdiction. Explain:
- ☒ Other (explain, if not covered above): **The review area contains one ditch (0.125 acre) constructed in uplands that does not convey a relatively permanent flow.**

Provide acreage estimates for non-jurisdictional waters in the review area, where the sole potential basis of jurisdiction is the MBR factors (i.e., presence of migratory birds, presence of endangered species, use of water for irrigated agriculture), using best professional judgment (check all that apply):

- ☐ Non-wetland waters (i.e., rivers, streams): linear feet width (ft).
- ☐ Lakes/ponds: acres.
- ☐ Other non-wetland waters: acres. List type of aquatic resource:
- ☐ Wetlands: acres.

Provide acreage estimates for non-jurisdictional waters in the review area that do not meet the "Significant Nexus" standard, where such a finding is required for jurisdiction (check all that apply):

- ☐ Non-wetland waters (i.e., rivers, streams): linear feet, width (ft).
- ☐ Lakes/ponds: acres.
- ☐ Other non-wetland waters: acres. List type of aquatic resource:
- ☐ Wetlands: acres.

SECTION IV: DATA SOURCES.

A. SUPPORTING DATA. Data reviewed for JD (check all that apply - checked items shall be included in case file and, where checked and requested, appropriately reference sources below):

- ☒ Maps, plans, plots or plat submitted by or on behalf of the applicant/consultant: **NES Ecological Services Wetland Delineation 2017**
- ☒ Data sheets prepared/submitted by or on behalf of the applicant/consultant.
- ☐ Office concurs with data sheets/delineation report.
- ☐ Office does not concur with data sheets/delineation report.
- ☐ Data sheets prepared by the Corps:
- ☐ Corps navigable waters' study:
- ☒ U.S. Geological Survey Hydrologic Atlas:
- ☒ USGS NHD data.
- ☐ USGS 8 and 12 digit HUC maps.
- ☐ U.S. Geological Survey map(s). Cite scale & quad name:
- ☒ USDA Natural Resources Conservation Service Soil Survey. Citation: **Outagmie County**
- ☐ National wetlands inventory map(s). Cite name:
- ☒ State/Local wetland inventory map(s): **Wisconsin Wetland Inventory**
- ☐ FEMA/FIRM maps:
- ☐ 100-year Floodplain Elevation is: (National Geodetic Vertical Datum of 1929)
- ☒ Photographs: ☒ Aerial (Name & Date): **2017 Wetland Delineation Report**
- or ☒ Other (Name & Date): **Ground level photos**
- ☐ Previous determination(s). File no. and date of response letter:
- ☐ Applicable/supporting case law:
- ☐ Applicable/supporting scientific literature:
- ☐ Other information (please specify):

B. ADDITIONAL COMMENTS TO SUPPORT JD:

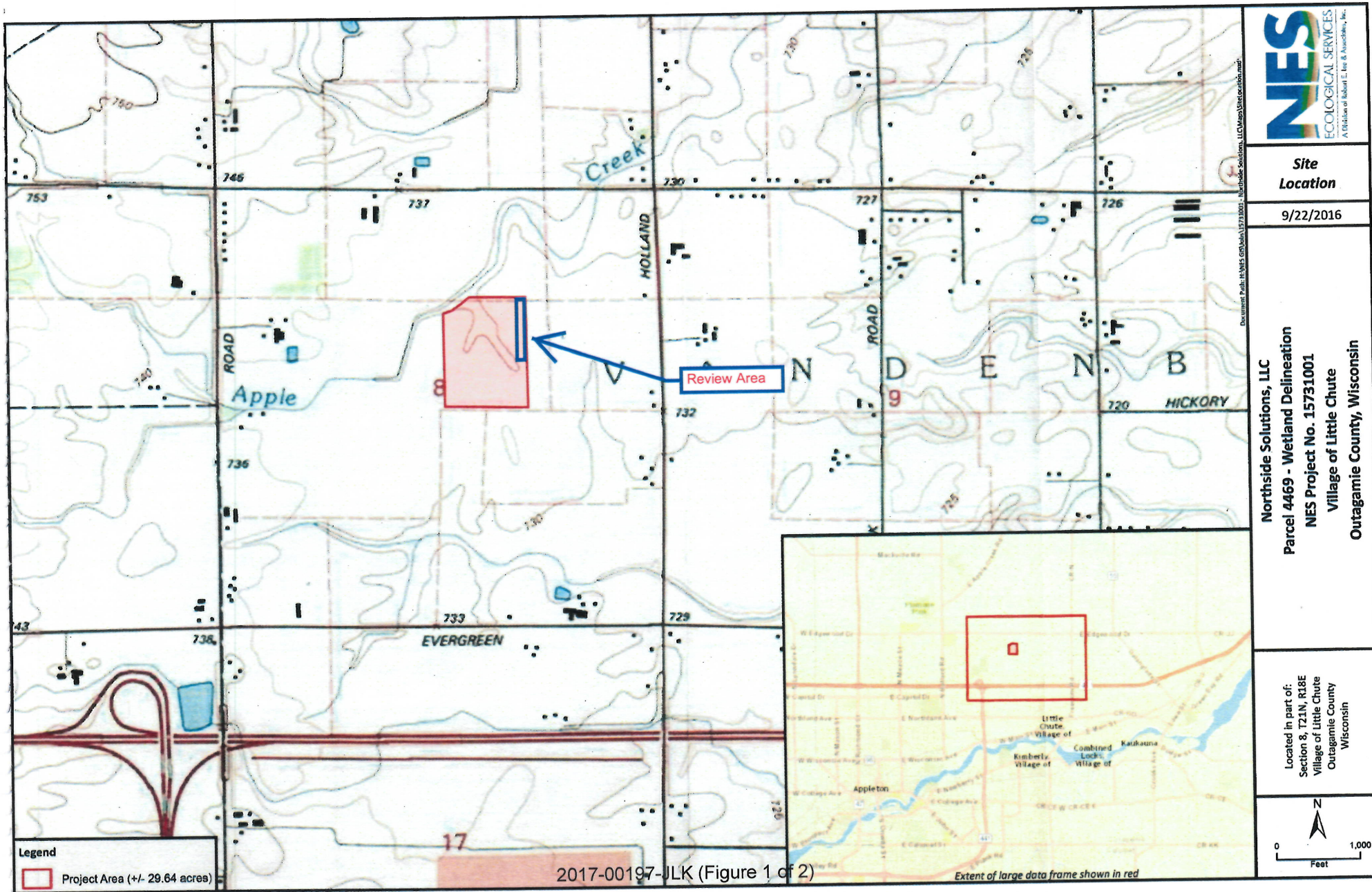

2017-00197-JLK (Figure 1 of 2)



Site
Location

9/22/2016

Northside Solutions, LLC
Parcel 4469 - Wetland Delineation
NES Project No. 15731001
Village of Little Chute
Outagamie County, Wisconsin

Located in part of:
Section 8, T21N, R18E
Village of Little Chute
Outagamie County
Wisconsin

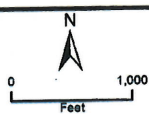



Legend

- Sample Plot
- Wetland Line
- Drainage Swale
- Project Area (± 29.64 acres)

WWI Classification

- E(D) (± 25703.7 sq ft)

NES
ECOLOGICAL SERVICES
A Division of Robert E. Lee & Associates, Inc.

Delineated Wetland

10/12/2016

Northside Solutions, LLC
Parcel 4469 - Wetland Delineation
NES Project No. 15731001
Village of Little Chute
Outagamie County, Wisconsin

Sources: Robert E. Lee & Associates, Inc., WDNR Outagamie County

Disclaimer: Robert E. Lee & Associates, Inc. makes no representation or warranty as to the accuracy or reliability of the information provided in this map or its contents. The information is provided for informational purposes only and should not be used for any other purpose without the express written consent of Robert E. Lee & Associates, Inc. The information is provided "as is" and without any representation or warranty.

0 100 Feet