

APPROVED JURISDICTIONAL DETERMINATION FORM
U.S. Army Corps of Engineers

This form should be completed by following the instructions provided in Section IV of the JD Form Instructional Guidebook.

SECTION I: BACKGROUND INFORMATION

A. REPORT COMPLETION DATE FOR APPROVED JURISDICTIONAL DETERMINATION (JD): **MAR 14 2019**

B. ST PAUL, MN DISTRICT OFFICE, FILE NAME, AND NUMBER: Town of Greenville, CTH CB Bike to Work Trail, Wetland 5, 2019-00441-JLK

C. PROJECT LOCATION AND BACKGROUND INFORMATION:

State: Wisconsin County/parish/borough: Outagamie City: Greenville

Center coordinates of site (lat/long in degree decimal format): Lat. 44.278364° N, Long. -88.506665° W

Universal Transverse Mercator: Zone 16

Name of nearest waterbody: Unnamed Tributary of Mud Creek

Name of watershed or Hydrologic Unit Code (HUC): Northwestern Lake Michigan (04030202)

☒ Check if map/diagram of review area and/or potential jurisdictional areas is/are available upon request.

☐ Check if other sites (e.g., offsite mitigation sites, disposal sites, etc...) are associated with this action and are recorded on a different JD form.

D. REVIEW PERFORMED FOR SITE EVALUATION (CHECK ALL THAT APPLY):

☒ Office (Desk) Determination. Date: March 5, 2019

☐ Field Determination. Date(s):

SECTION II: SUMMARY OF FINDINGS

A. RHA SECTION 10 DETERMINATION OF JURISDICTION.

There are no "navigable waters of the U.S." within Rivers and Harbors Act (RHA) jurisdiction (as defined by 33 CFR part 329) in the review area.

B. CWA SECTION 404 DETERMINATION OF JURISDICTION.

There are no "waters of the U.S." within Clean Water Act (CWA) jurisdiction (as defined by 33 CFR part 328) in the review area.

SECTION III: CWA ANALYSIS

A. TNWs AND WETLANDS ADJACENT TO TNWs: N/A

B. CHARACTERISTICS OF TRIBUTARY (THAT IS NOT A TNW) AND ITS ADJACENT WETLANDS (IF ANY): N/A

C. SIGNIFICANT NEXUS DETERMINATION: N/A

D. DETERMINATIONS OF JURISDICTIONAL FINDINGS. THE SUBJECT WATERS/WETLANDS ARE (CHECK ALL THAT APPLY): N/A

E. ISOLATED [INTERSTATE OR INTRA-STATE] WATERS, INCLUDING ISOLATED WETLANDS, THE USE, DEGRADATION OR DESTRUCTION OF WHICH COULD AFFECT INTERSTATE COMMERCE, INCLUDING ANY SUCH WATERS (CHECK ALL THAT APPLY): N/A

F. NON-JURISDICTIONAL WATERS, INCLUDING WETLANDS (CHECK ALL THAT APPLY):

☐ If potential wetlands were assessed within the review area, these areas did not meet the criteria in the 1987 Corps of Engineers

☒ Other: (explain, if not covered above): The review area includes one settling pond constructed in uplands (labeled as Wetland 5 on figure) approximately 0.01 acre in size. This pond was constructed in the early 2000's and was designed for stormwater retention purposes. Pursuant to 33 CFR Part 328.3(c); artificial lakes or ponds created by excavating and/or diking dry land to collect and retain water and which are used exclusively for such purposes as stock watering, irrigation, settling basins, or rice growing are not waters of the United States.

SECTION IV: DATA SOURCES.

A. SUPPORTING DATA. Data reviewed for JD (check all that apply - checked items shall be included in case file and, where checked and requested, appropriately reference sources below):

☒ Maps, plans, plots or plat submitted by or on behalf of the applicant/consultant: McMahon Associates Inc. Wetland Delineation, March 2017

☐ Data sheets prepared/submitted by or on behalf of the applicant/consultant.

☐ Office concurs with data sheets/delineation report.

- ☐ Office does not concur with data sheets/delineation report.
- ☐ Data sheets prepared by the Corps:
- ☐ Corps navigable waters' study:
- ☐ U.S. Geological Survey Hydrologic Atlas:
 - ☐ USGS NHD data.
 - ☐ USGS 8 and 12 digit HUC maps.
- ☐ U.S. Geological Survey map(s). Cite scale & quad name:
- ☐ USDA Natural Resources Conservation Service Soil Survey. Citation: **Outagamie County**
- ☐ National wetlands inventory map(s). Cite name:
- ☒ State/Local wetland inventory map(s): **Wisconsin Wetland Inventory**
- ☐ FEMA/FIRM maps:
- ☐ 100-year Floodplain Elevation is: (National Geodetic Vertical Datum of 1929)
- ☒ Photographs: ☒ Aerial (Name & Date): **2017 Wetland Delineation Report**
 - or ☒ Other (Name & Date): **Ground Level Photos**
- ☐ Previous determination(s). File no. and date of response letter:
- ☐ Applicable/supporting case law:
- ☐ Applicable/supporting scientific literature:
- ☒ Other information (please specify): **Historical aerial photos provided by McMahon Associates Inc. demonstrate the pond was constructed in uplands.**

B. ADDITIONAL COMMENTS TO SUPPORT JD:

W:\PROJECTS\MO01964015\Wetland Delineation\GIS\WetlandFig3.mxd 4/21/2015 sh

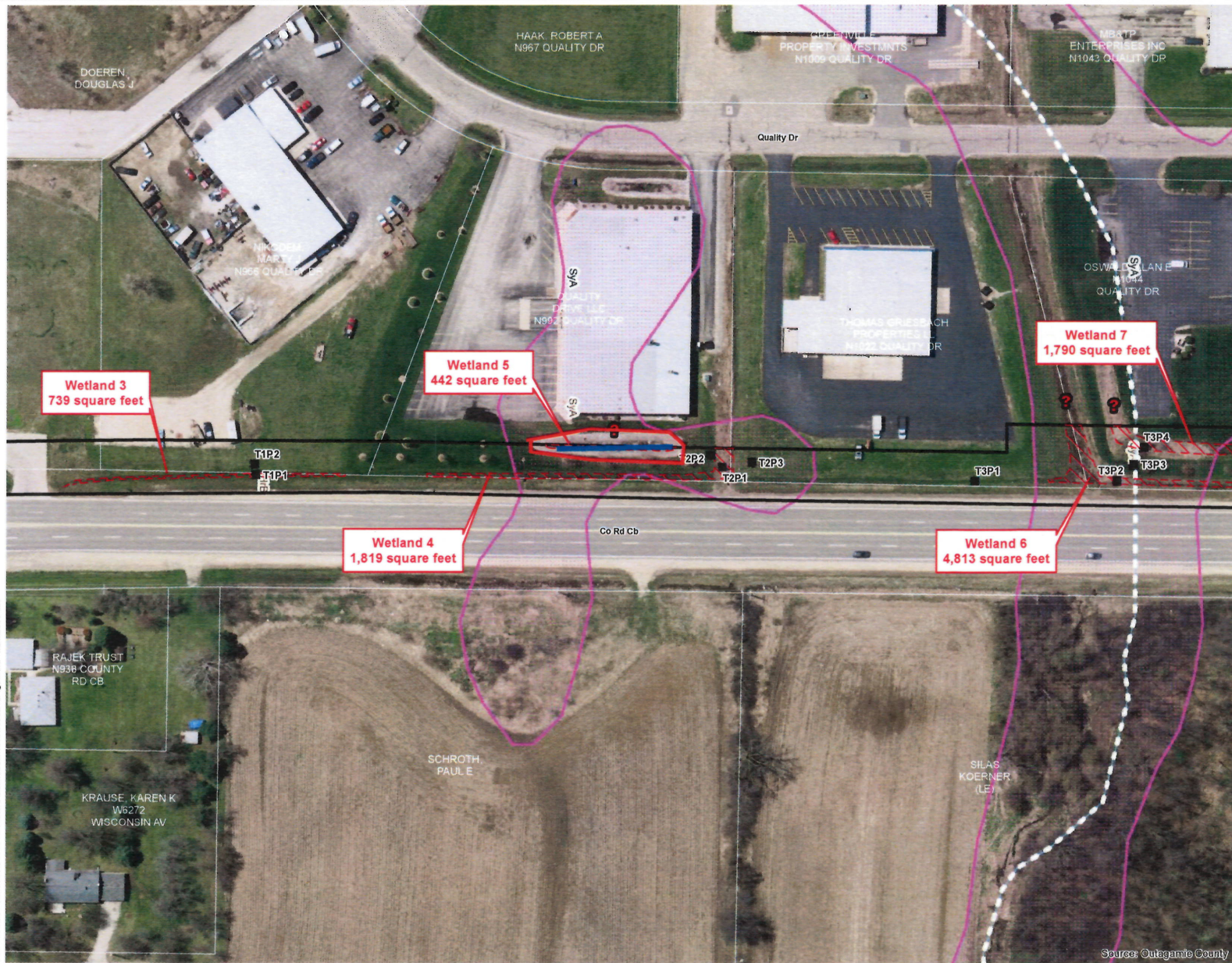

Mapped Features

- Review Area (5.28 acres)
- T1P1 Transect Line Number & Sample Point Number
- Wetland Area (0.43 acres within review area)
- Wetlands Extend Beyond Review Area
- Wetland Indicator Soil
- WDNR Wetlands
- Stream
- Parcel Boundary & Owner

Review Area

Ditches Created in Uplands

Source: Outagamie County, 2010-14.

Disclaimer: The property lines, right-of-way lines, and other property information on this drawing were developed or obtained as part of the County Geographic Information System or through the County property tax mapping function. McMAHON does not guarantee this information to be correct, current, or complete. The property and right-of-way information are only intended for use as a general reference and are not intended or suitable for site-specific uses. Any use to the contrary of the above stated uses is the responsibility of the user and such use is at the user's own risk.



0 100 200 Feet

McMAHON
ENGINEERS ARCHITECTS

**FIGURE 3B
WETLAND DELINEATION MAP
GREENVILLE TRAIL
TOWN OF GREENVILLE
OUTAGAMIE COUNTY**