



DEPARTMENT OF THE ARMY
U.S. ARMY CORPS OF ENGINEERS, ST. PAUL DISTRICT
ST. PAUL DISTRICT OFFICE
332 MINNESOTA STREET SUITE E1500
ST. PAUL MINNESOTA 55101

MVP

MEMORANDUM FOR RECORD

SUBJECT: US Army Corps of Engineers (Corps) Approved Jurisdictional Determination in accordance with the “Revised Definition of ‘Waters of the United States’”; (88 FR 3004 (January 18, 2023) as amended by the “Revised Definition of ‘Waters of the United States’; Conforming” (8 September 2023) ,¹ MVP-2025-01195-ALH [MFR 1 of 1]²

BACKGROUND. An Approved Jurisdictional Determination (AJD) is a Corps document stating the presence or absence of waters of the United States on a parcel or a written statement and map identifying the limits of waters of the United States on a parcel. AJDs are clearly designated appealable actions and will include a basis of JD with the document.³ AJDs are case-specific and are typically made in response to a request. AJDs are valid for a period of five years unless new information warrants revision of the determination before the expiration date or a District Engineer has identified, after public notice and comment, that specific geographic areas with rapidly changing environmental conditions merit re-verification on a more frequent basis.⁴

On January 18, 2023, the Environmental Protection Agency (EPA) and the Department of the Army (“the agencies”) published the “Revised Definition of ‘Waters of the United States,’” 88 FR 3004 (January 18, 2023) (“2023 Rule”). On September 8, 2023, the agencies published the “Revised Definition of ‘Waters of the United States’; Conforming”, which amended the 2023 Rule to conform to the 2023 Supreme Court decision in *Sackett v. EPA*, 598 U.S., 143 S. Ct. 1322 (2023) (“*Sackett*”).

This Memorandum for Record (MFR) constitutes the basis of jurisdiction for a Corps AJD as defined in 33 CFR §331.2. For the purposes of this AJD, we have relied on Section 10 of the Rivers and Harbors Act of 1899 (RHA),⁵ the 2023 Rule as amended,

¹ While the Revised Definition of “Waters of the United States”; Conforming had no effect on some categories of waters covered under the CWA, and no effect on any waters covered under RHA, all categories are included in this Memorandum for Record for efficiency.

² When documenting aquatic resources within the review area that are jurisdictional under the Clean Water Act (CWA), use an additional MFR and group the aquatic resources on each MFR based on the TNW, the territorial seas, or interstate water that they are connected to. Be sure to provide an identifier to indicate when there are multiple MFRs associated with a single AJD request (i.e., number them 1, 2, 3, etc.).

³ 33 CFR 331.2.

⁴ Regulatory Guidance Letter 05-02.

⁵ USACE has authority under both Section 9 and Section 10 of the Rivers and Harbors Act of 1899 but for convenience, in this MFR, jurisdiction under RHA will be referred to as Section 10.

MVP

SUBJECT: 2023 Rule, as amended, Approved Jurisdictional Determination in Light of *Sackett v. EPA*, 143 S. Ct. 1322 (2023), MVP-2025-01195-ALH

as well as other applicable guidance, relevant case law, and longstanding practice in evaluating jurisdiction.

1. SUMMARY OF CONCLUSIONS.

- a. Provide a list of each individual feature within the review area and the jurisdictional status of each one (i.e., identify whether each feature is/is not a water of the United States and/or a navigable water of the United States).

| Name of Aquatic Resource | JD or Non-JD | Section 404/Section 10 |
|--------------------------|--------------------|------------------------|
| Wetland 1A | Non-Jurisdictional | N/A |
| Wetland 1B | Non-Jurisdictional | N/A |
| Wetland 2 | Non-Jurisdictional | N/A |
| Wetland 3 | Non-Jurisdictional | N/A |
| Wetland 5 | Non-Jurisdictional | N/A |

2. REFERENCES.

- a. “Revised Definition of ‘Waters of the United States,’” 88 FR 3004 (January 18, 2023) (“2023 Rule”)
- b. “Revised Definition of ‘Waters of the United States’; Conforming” 88 FR 61964 (September 8, 2023))
- c. *Sackett v. EPA*, 598 U.S. 651, 143 S. Ct. 1322 (2023)
- d. Memorandum To the Field Between the U.S. Department Of The Army, U.S. Army Corps Of Engineers And The U.S. Environmental Protection Agency Concerning The Proper Implementation Of ‘Continuous Surface Connection’ Under The Definition Of “Waters Of The United States” Under The Clean Water Act” (March 12, 2025)

3. REVIEW AREA.

- a. Project Are Size (in acres): 0.15 acre
- b. Location Description: The project/review area is located in Section 04, Township 07N, Range 20E, Waukesha County, Wisconsin.
- c. Center Coordinates of the Project Site (in decimal degrees)
Latitude: 43.104490 Longitude: -88.135750
- d. Nearest City or Town: Brookfield
- e. County: Waukesha

MVP

SUBJECT: 2023 Rule, as amended, Approved Jurisdictional Determination in Light of *Sackett v. EPA*, 143 S. Ct. 1322 (2023), MVP-2025-01195-ALH

- f. State: Wisconsin
 - g. Other associated Jurisdictional Determinations (including outcomes): N/A
4. NEAREST TRADITIONAL NAVIGABLE WATER (TNW), THE TERRITORIAL SEAS, OR INTERSTATE WATER TO WHICH THE AQUATIC RESOURCE IS CONNECTED. [N/A]⁶
 5. FLOWPATH FROM THE SUBJECT AQUATIC RESOURCES TO A TNW, THE TERRITORIAL SEAS, OR INTERSTATE WATER. [N/A]
 6. SECTION 10 JURISDICTIONAL WATERS⁷: Describe aquatic resources or other features within the review area determined to be jurisdictional in accordance with Section 10 of the Rivers and Harbors Act of 1899. Include the size of each aquatic resource or other feature within the review area and how it was determined to be jurisdictional in accordance with Section 10.⁸
N/A
 7. SECTION 404 JURISDICTIONAL WATERS: Describe the aquatic resources within the review area that were found to meet the definition of waters of the United States in accordance with the 2023 Rule as amended, consistent with the Supreme Court’s decision in *Sackett*. List each aquatic resource separately, by name, consistent with the naming convention used in section 1, above. Include a rationale for each aquatic resource, supporting that the aquatic resource meets the relevant category of “waters of the United States” in the 2023 Rule as amended. The rationale should also include a written description of, or reference to a map in the administrative record that shows, the lateral limits of jurisdiction for each aquatic resource, including how that limit was determined, and incorporate relevant references used. Include the size of each aquatic resource in acres or linear feet and attach and reference related figures as needed. [N/A]

⁶ This MFR should not be used to complete a new stand-alone TNW determination. A stand-alone TNW determination for a water that is not subject to Section 9 or 10 of the Rivers and Harbors Act of 1899 (RHA) is completed independently of a request for an AJD. A stand-alone TNW determination is conducted for a specific segment of river or stream or other type of waterbody, such as a lake, where upstream or downstream limits or lake borders are established.

⁷ 33 CFR 329.9(a) A waterbody which was navigable in its natural or improved state, or which was susceptible of reasonable improvement (as discussed in § 329.8(b) of this part) retains its character as “navigable in law” even though it is not presently used for commerce, or is presently incapable of such use because of changed conditions or the presence of obstructions.

⁸ This MFR is not to be used to make a report of findings to support a determination that the water is a navigable water of the United States. The district must follow the procedures outlined in 33 CFR part 329.14 to make a determination that water is a navigable water of the United States subject to Section 10 of the RHA.

MVP

SUBJECT: 2023 Rule, as amended, Approved Jurisdictional Determination in Light of *Sackett v. EPA*, 143 S. Ct. 1322 (2023), MVP-2025-01195-ALH

- a. Traditional Navigable Waters (TNWs) (a)(1)(i): N/A
- b. The Territorial Seas (a)(1)(ii): N/A
- c. Interstate Waters (a)(1)(iii): N/A
- d. Impoundments (a)(2): N/A
- e. Tributaries (a)(3): N/A
- f. Adjacent Wetlands (a)(4): N/A
- g. Additional Waters (a)(5): N/A

8. NON-JURISDICTIONAL AQUATIC RESOURCES AND FEATURES

- a. Describe aquatic resources and other features within the review area identified in the 2023 Rule as amended as not “waters of the United States” even where they otherwise meet the terms of paragraphs (a)(2) through (5). Include the type of excluded aquatic resource or feature, the size of the aquatic resource or feature within the review area and describe how it was determined to meet one of the exclusions listed in 33 CFR 328.3(b).⁹ [Wetlands 1A, Wetland 1B, part of Wetland 2, Wetland 3, and Wetland 5 are constructed linear ditch features that are not waters of the U.S. They are parallel to Lisbon Road on the south side. The landscape position along a gradual slope, upland soils, and the historic aerial imagery in the locations of the ditches indicate active farm fields in this area, suggesting uplands prior to construction of Lisbon Road. Multiple years of recent aerial imagery show there is not a relatively permanent flow of water in this feature as no surface water is seen in the aerial photos. These wetlands fit under the definition of a b(3) water, from 33 CFR 328.3(b) as they are linear ditches excavated in and draining only dry land and does not carry a relatively permanent flow of water.]
- b. Describe aquatic resources and features within the review area that were determined to be non-jurisdictional because they do not meet one or more categories of waters of the United States under the 2023 Rule as amended (e.g., tributaries that are non-relatively permanent waters; non-tidal wetlands that do not have a continuous surface connection to a jurisdictional water). [Part of Wetland 2 extends south outside of the linear ditch towards the residential development. The National Wetland Inventory layer on the National

⁹ 88 FR 3004 (January 18, 2023)

MVP

SUBJECT: 2023 Rule, as amended, Approved Jurisdictional Determination in Light of *Sackett v. EPA*, 143 S. Ct. 1322 (2023), MVP-2025-01195-ALH

Regulatory Viewer does not indicate a presence of wetlands where this wetland is located. The Hillshade layer, Digital Elevation Model (DEM) layer and 2-ft Contours layer indicate that the wetland transitions to upland in all directions besides the linear ditch. As described above in section 8a, the linear ditch does not have a relatively permanent flow of water, so this part of Wetland 2 does not abut a relatively permanent water. Wetland 2 is entirely within the delineated area.

This part of the wetland is not a TNW, territorial sea, or interstate water and therefore not an (a)(1) water. The wetland does not physically abut a relatively permanent paragraph (a)(2) impoundment or a jurisdictional (a)(3) tributary. The wetland is a nontidal wetland that does not abut a relatively permanent jurisdictional water and as such does not meet the definition of adjacent and cannot be evaluated as an (a)(4) adjacent wetland; therefore, the wetland is not jurisdictional under the 2023 Revised Definition of 'Waters of the United States'; Conforming" 88 FR 61964 Final Rule.]

9. DATA SOURCES. List sources of data/information used in making determination. Include titles and dates of sources used and ensure that information referenced is available in the administrative record.
 - a. [Office evaluation was conducted on December 10, 2025.]
 - b. [Assured Wetland Delineation Report - Lisbon Road Pathway Project prepared by Hey and Associates, Inc. dated November 30, 2025.]
 - c. [National Regulatory Viewer – USA Soils Hydric Class layer, National Wetland Inventory layer, 2-ft Contours, Hillshade layer, DEM layer and WDNR Imagery 2022, 2020 and 2015 accessed on December 10, 2025.]

10. OTHER SUPPORTING INFORMATION. [N/A]

11. NOTE: The structure and format of this MFR were developed in coordination with the EPA and Department of the Army. The MFR's structure and format may be subject to future modification or may be rescinded as needed to implement additional guidance from the agencies; however, the approved jurisdictional determination described herein is a final agency action.

MVP-2025-01195-ALH FIGURE 1 OF 6

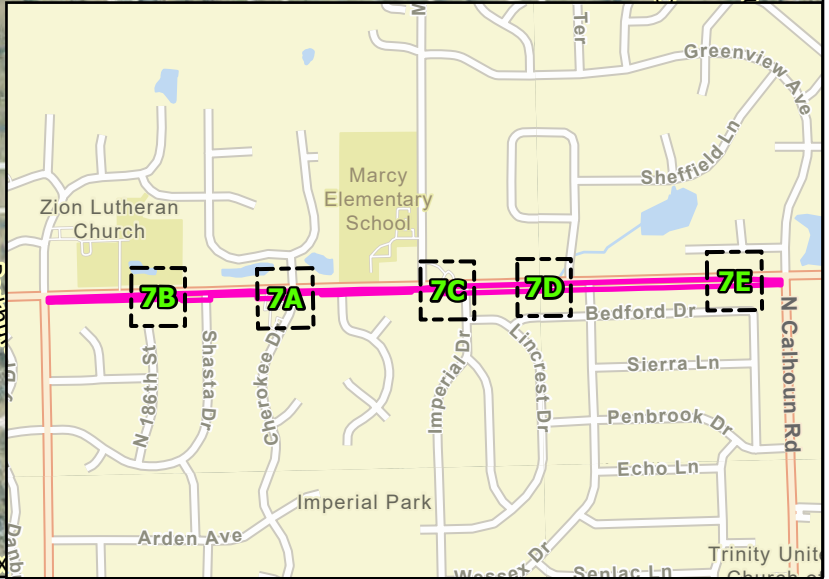
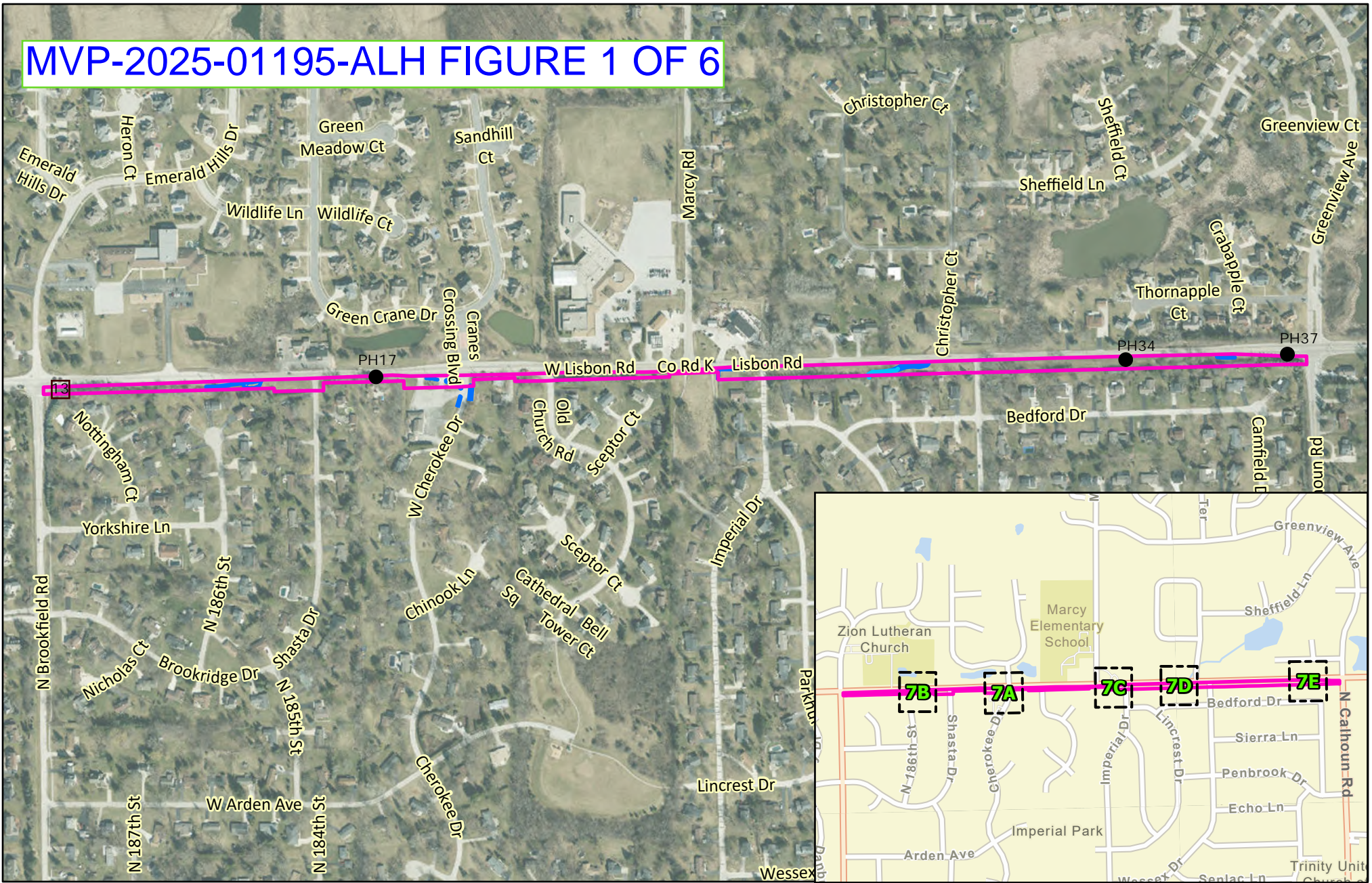

0 550 Feet

Project Number: 25-0254
Date: 10/3/2025



Legend:

- Project Boundary
- Surveyed Wetland Boundary
- Surveyed Waters Boundary

- Off-site Surveyed Wetland
- Off-site Surveyed Waters Boundary
- Photograph Location (PH)
- Data Point Location

Project Name:
Lisbon Road Pathway - City of Brookfield

Prepared for:
City of Brookfield

Exhibit Details:
2024

Exhibit Title:
Surveyed Wetlands and Waterway Boundaries

Exhibit:
7

MVP-2025-01195-ALH FIGURE 2 OF 6

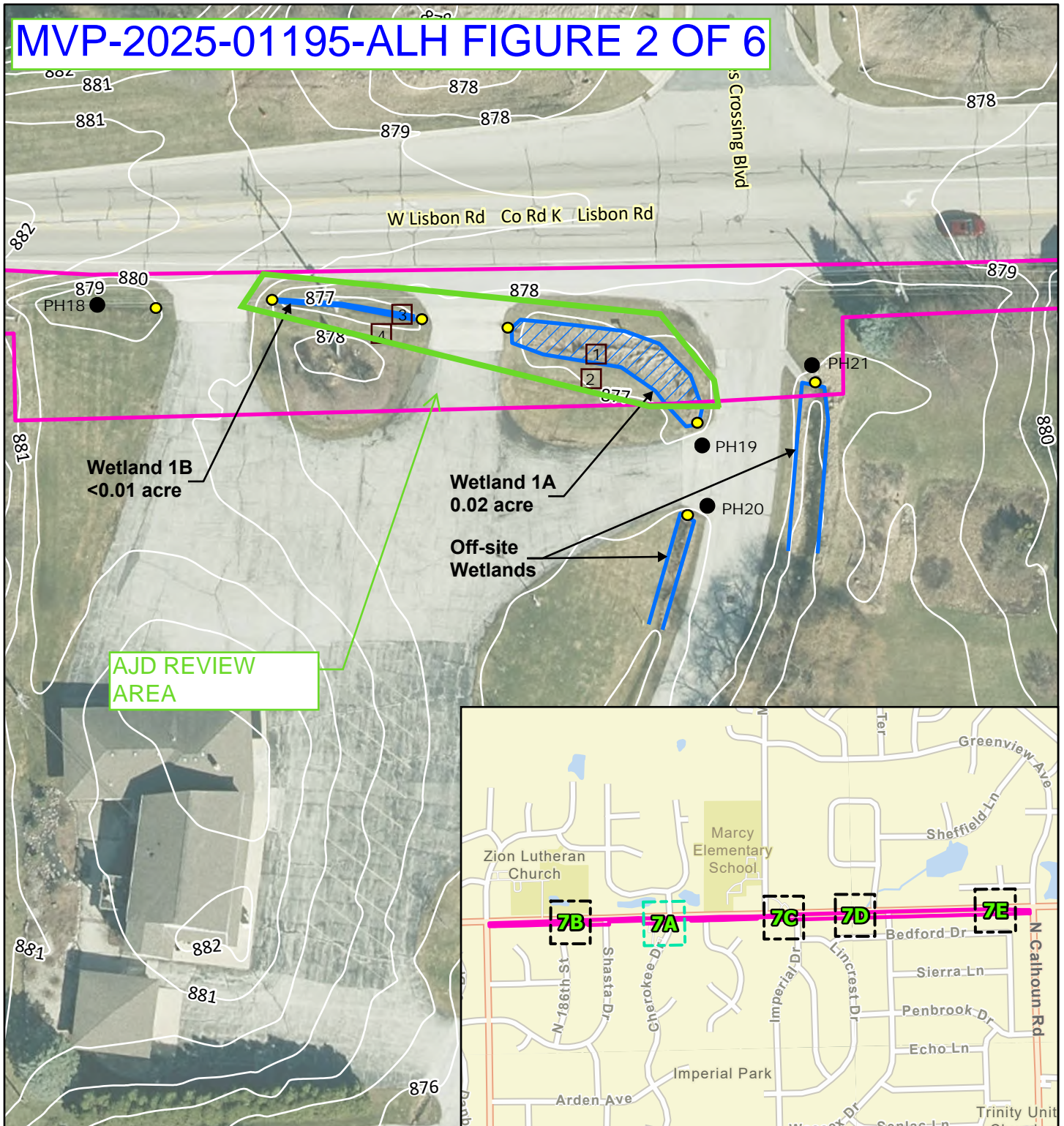

Scale:



Project Number: 25-0254

Prepared by:

Orientation:



Date: 10/3/2025

Legend:

- Project Boundary
- Surveyed Wetland Boundary
- Off-site Surveyed Wetland
- Data Point Location
- Photograph Location (PH)
- Culvert/Pipe Location

Project Name:

Lisbon Road Pathway - City of Brookfield

Prepared for:

City of Brookfield

Aerial Date:

2024

Exhibit Title:

Surveyed Wetlands and Waters Boundaries

Exhibit:

7A

MVP-2025-01195-ALH FIGURE 3 OF 6

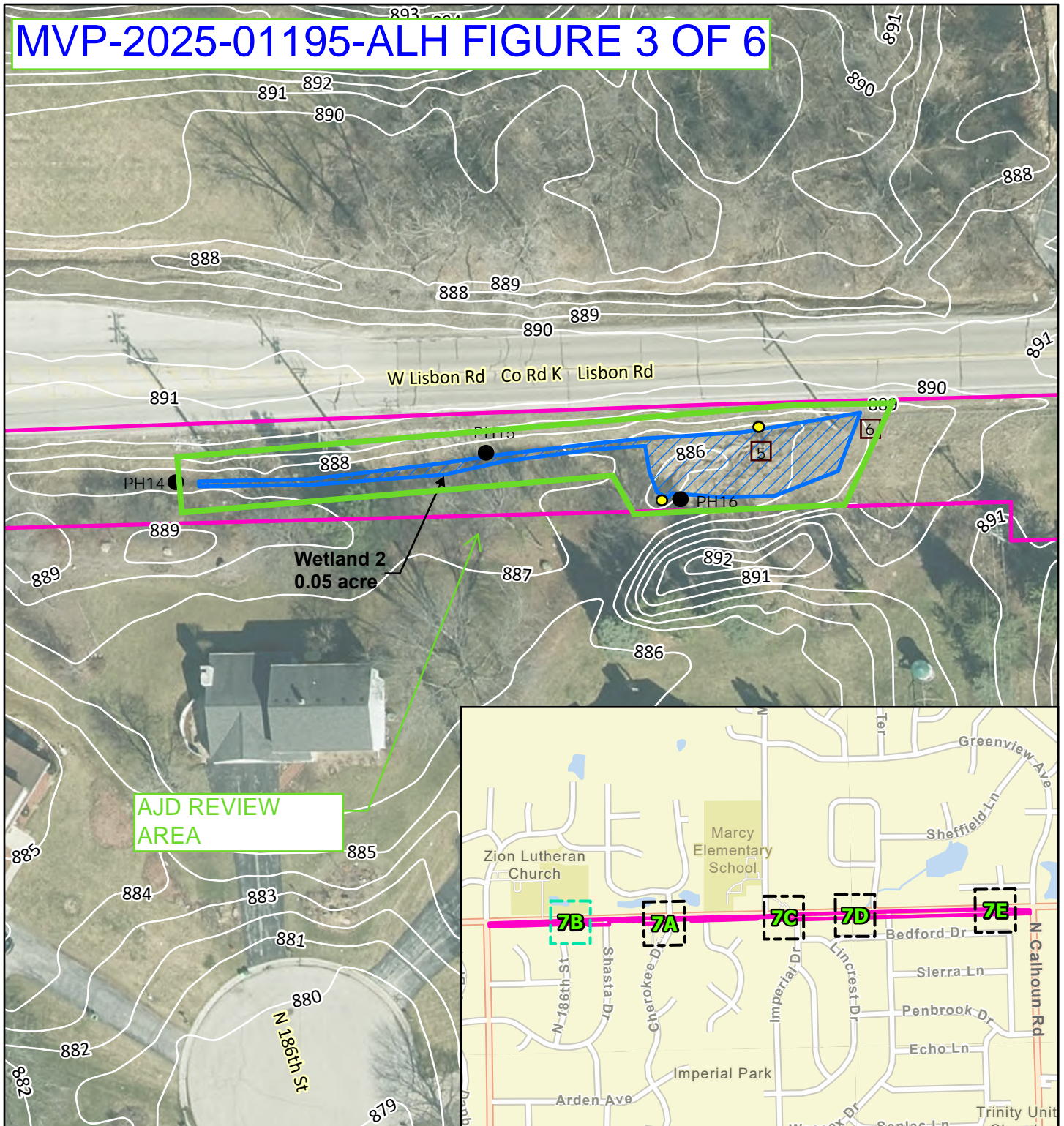

Scale:



Project Number: 25-0254

Prepared by:

Orientation:



Date: 10/3/2025

Legend:

- Project Boundary
- Surveyed Wetland Boundary
- Data Point Location
- Photograph Location
- Culvert/Pipe Location

Project Name:

Lisbon Road Pathway - City of Brookfield

Prepared for:

City of Brookfield

Aerial Date:

2024

Exhibit Title:

Surveyed Wetlands and Waters Boundaries

Exhibit:

7B

MVP-2025-01195-ALH FIGURE 4 OF 6

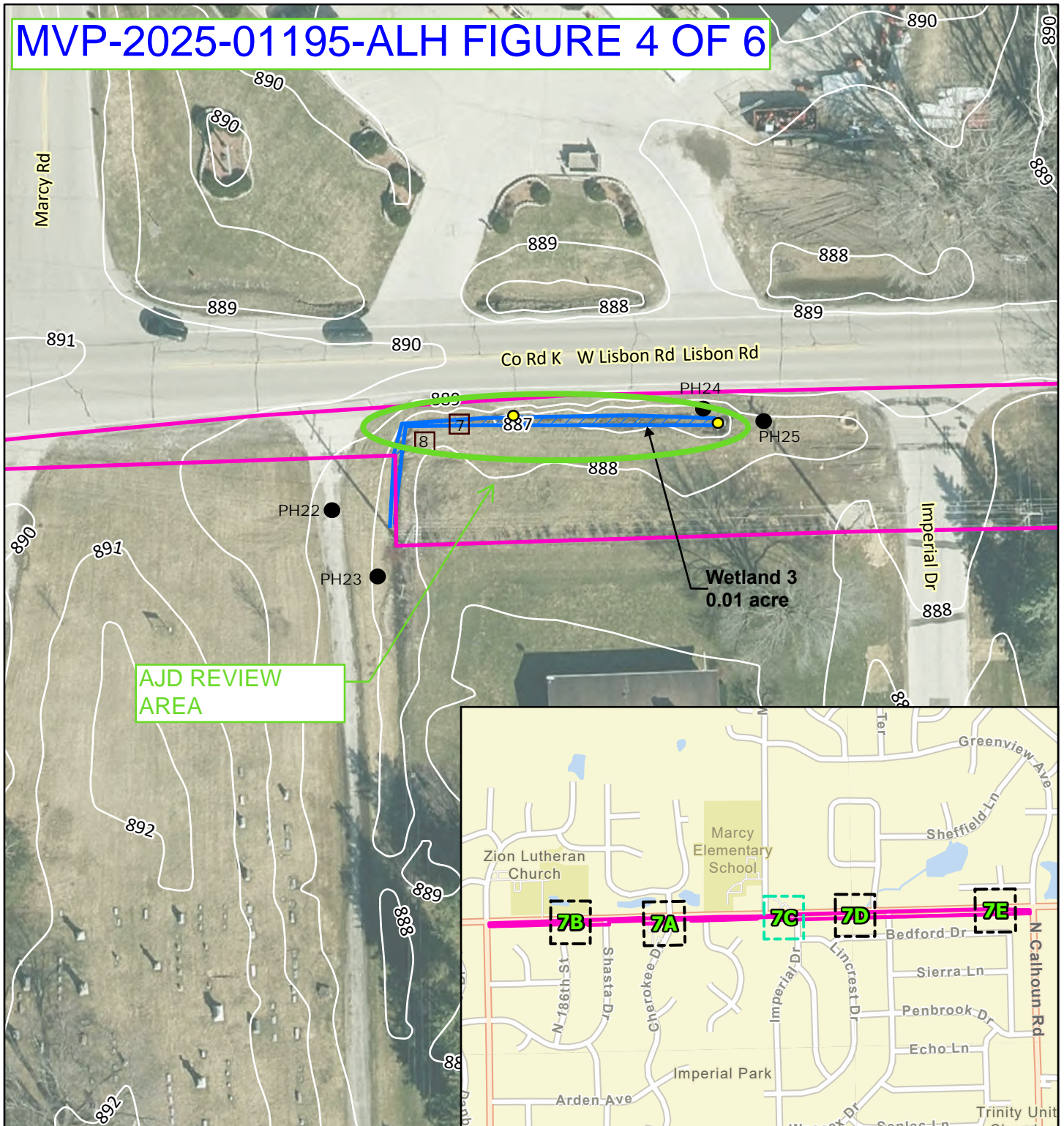

Scale:



Project Number: 25-0254

Prepared by:

Orientation:



Date: 10/3/2025

Legend:

- Project Boundary
- Surveyed Wetland Boundary
- Off-site Surveyed Wetland
- Data Point Location
- Photograph Location (PH)
- Culvert/Pipe Location

Project Name:

Lisbon Road Pathway - City of Brookfield

Prepared for:

City of Brookfield

Aerial Date:

2024

Exhibit Title:

Surveyed Wetlands and Waters Boundaries

Exhibit:

7C

MVP-2025-01195-ALH FIGURE 5 OF 6

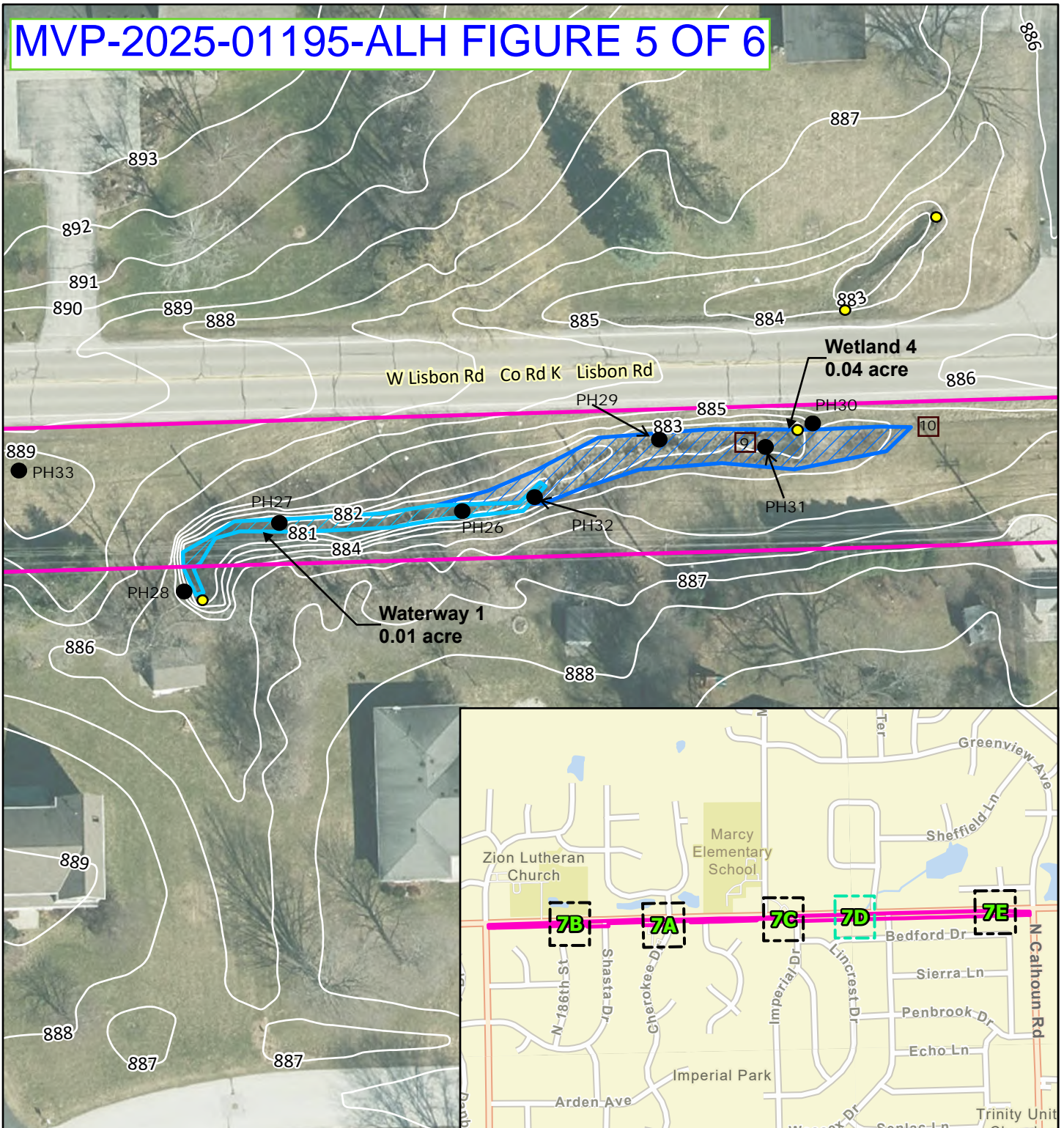

Scale:



Project Number: 25-0254

Prepared by:

Orientation:



Date: 10/3/2025

Legend:

- Project Boundary
- Surveyed Wetland Boundary
- Surveyed Waters Boundary
- Off-site Surveyed Waters Boundary
- Data Point Location
- Photograph Location (PH)
- Culvert/Pipe Location

Project Name:

Lisbon Road Pathway - City of Brookfield

Prepared for:

City of Brookfield

Aerial Date:

2024

Exhibit Title:

Surveyed Wetlands and Waters Boundaries

Exhibit:

7D

MVP-2025-01195-ALH FIGURE 6 OF 6

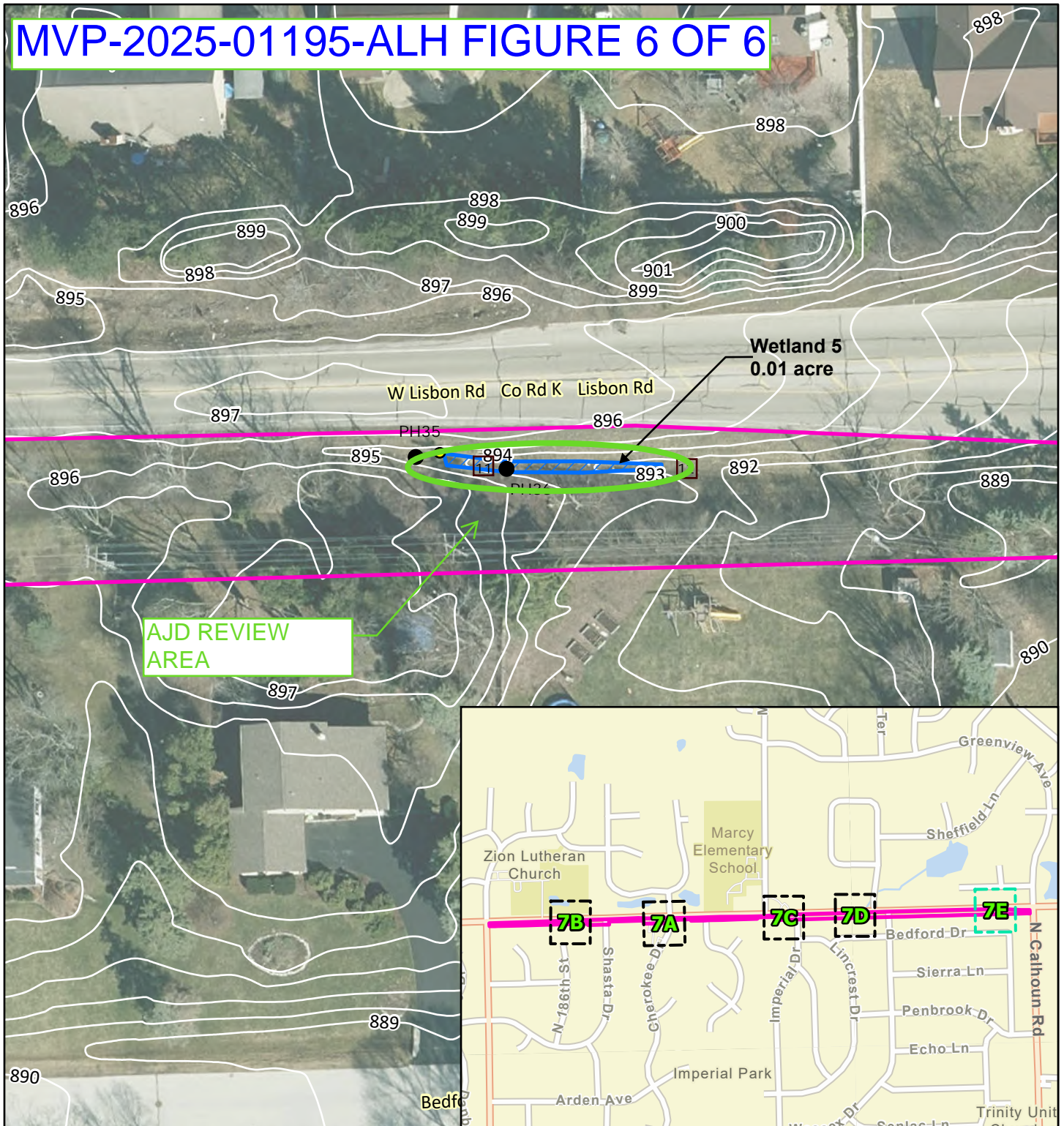

Scale:



Project Number: 25-0254

Prepared by:

Orientation:



Date: 10/3/2025

Legend:

- Project Boundary
- Surveyed Wetland Boundary
- Data Point Location
- Photograph Location
- Culvert/Pipe Location

Project Name:

Lisbon Road Pathway - City of Brookfield

Prepared for:

City of Brookfield

Aerial Date:

2024

Exhibit Title:

Surveyed Wetlands and Waters Boundaries

Exhibit:

7E