



DEPARTMENT OF THE ARMY  
U.S. ARMY CORPS OF ENGINEERS, ST. PAUL DISTRICT  
ST. PAUL DISTRICT OFFICE  
332 MINNESOTA STREET SUITE E1500  
ST. PAUL MINNESOTA 55101

MVP-R

October 7, 2025

MEMORANDUM FOR RECORD

SUBJECT: US Army Corps of Engineers (Corps) Approved Jurisdictional Determination in accordance with the "Revised Definition of 'Waters of the United States'"; (88 FR 3004 (January 18, 2023) as amended by the "Revised Definition of 'Waters of the United States'; Conforming" (8 September 2023),<sup>1</sup> MVP-2025-00913-RJH [MFR 1 of 1]<sup>2</sup>

BACKGROUND. An Approved Jurisdictional Determination (AJD) is a Corps document stating the presence or absence of waters of the United States on a parcel or a written statement and map identifying the limits of waters of the United States on a parcel. AJDs are clearly designated appealable actions and will include a basis of JD with the document.<sup>3</sup> AJDs are case-specific and are typically made in response to a request. AJDs are valid for a period of five years unless new information warrants revision of the determination before the expiration date or a District Engineer has identified, after public notice and comment, that specific geographic areas with rapidly changing environmental conditions merit re-verification on a more frequent basis.<sup>4</sup>

On January 18, 2023, the Environmental Protection Agency (EPA) and the Department of the Army ("the agencies") published the "Revised Definition of 'Waters of the United States,'" 88 FR 3004 (January 18, 2023) ("2023 Rule"). On September 8, 2023, the agencies published the "Revised Definition of 'Waters of the United States'; Conforming", which amended the 2023 Rule to conform to the 2023 Supreme Court decision in *Sackett v. EPA*, 598 U.S., 143 S. Ct. 1322 (2023) ("*Sackett*").

This Memorandum for Record (MFR) constitutes the basis of jurisdiction for a Corps AJD as defined in 33 CFR §331.2. For the purposes of this AJD, we have relied on Section 10 of the Rivers and Harbors Act of 1899 (RHA),<sup>5</sup> the 2023 Rule as amended, as well as other applicable guidance, relevant case law, and longstanding practice in evaluating jurisdiction.

---

<sup>1</sup> While the Revised Definition of "Waters of the United States"; Conforming had no effect on some categories of waters covered under the CWA, and no effect on any waters covered under RHA, all categories are included in this Memorandum for Record for efficiency.

<sup>2</sup> When documenting aquatic resources within the review area that are jurisdictional under the Clean Water Act (CWA), use an additional MFR and group the aquatic resources on each MFR based on the TNW, the territorial seas, or interstate water that they are connected to. Be sure to provide an identifier to indicate when there are multiple MFRs associated with a single AJD request (i.e., number them 1, 2, 3, etc.).

<sup>3</sup> 33 CFR 331.2.

<sup>4</sup> Regulatory Guidance Letter 05-02.

<sup>5</sup> USACE has authority under both Section 9 and Section 10 of the Rivers and Harbors Act of 1899 but for convenience, in this MFR, jurisdiction under RHA will be referred to as Section 10.

MVP-R

SUBJECT: 2023 Rule, as amended, Approved Jurisdictional Determination in Light of *Sackett v. EPA*, 143 S. Ct. 1322 (2023), MVP-2025-00913-RJH

1. SUMMARY OF CONCLUSIONS.

- a. Provide a list of each individual feature within the review area and the jurisdictional status of each one (i.e., identify whether each feature is/is not a water of the United States and/or a navigable water of the United States).

Name of Aquatic Resource	JD or Non-JD	Section 404/Section 10
Wetland Area A	Non-Jurisdictional	NONE

2. REFERENCES.

- a. “Revised Definition of ‘Waters of the United States,’” 88 FR 3004 (January 18, 2023) (“2023 Rule”)
- b. “Revised Definition of ‘Waters of the United States’; Conforming” 88 FR 61964 (September 8, 2023))
- c. *Sackett v. EPA*, 598 U.S. 651, 143 S. Ct. 1322 (2023)

3. REVIEW AREA.

- a. Project Are Size (in acres): 2.64
- b. Location Description: The project/review area is located in Section 02, Township 018N, Range 016E, Winnebago County, Wisconsin.
- c. Center Coordinates of the Project Site (in decimal degrees)  
Latitude: 44.060480 Longitude: -88.554260
- d. Nearest City or Town: Oshkosh
- e. County: Winnebago
- f. State: Wisconsin
- g. Other associated Jurisdictional Determinations (including outcomes): N/A

4. NEAREST TRADITIONAL NAVIGABLE WATER (TNW), THE TERRITORIAL SEAS, OR INTERSTATE WATER TO WHICH THE AQUATIC RESOURCE IS CONNECTED. [NA.]<sup>6</sup>

<sup>6</sup> This MFR should not be used to complete a new stand-alone TNW determination. A stand-alone TNW determination for a water that is not subject to Section 9 or 10 of the Rivers and Harbors Act of 1899 (RHA) is completed independently of a request for an AJD. A stand-alone TNW determination is conducted for a specific segment of river or stream or other type of waterbody, such as a lake, where upstream or downstream limits or lake borders are established.

MVP-R

SUBJECT: 2023 Rule, as amended, Approved Jurisdictional Determination in Light of *Sackett v. EPA*, 143 S. Ct. 1322 (2023), MVP-2025-00913-RJH

5. FLOWPATH FROM THE SUBJECT AQUATIC RESOURCES TO A TNW, THE TERRITORIAL SEAS, OR INTERSTATE WATER. [NA]
  
6. SECTION 10 JURISDICTIONAL WATERS<sup>7</sup>: Describe aquatic resources or other features within the review area determined to be jurisdictional in accordance with Section 10 of the Rivers and Harbors Act of 1899. Include the size of each aquatic resource or other feature within the review area and how it was determined to be jurisdictional in accordance with Section 10.<sup>8</sup>  
N/A
  
7. SECTION 404 JURISDICTIONAL WATERS: Describe the aquatic resources within the review area that were found to meet the definition of waters of the United States in accordance with the 2023 Rule as amended, consistent with the Supreme Court's decision in *Sackett*. List each aquatic resource separately, by name, consistent with the naming convention used in section 1, above. Include a rationale for each aquatic resource, supporting that the aquatic resource meets the relevant category of "waters of the United States" in the 2023 Rule as amended. The rationale should also include a written description of, or reference to a map in the administrative record that shows, the lateral limits of jurisdiction for each aquatic resource, including how that limit was determined, and incorporate relevant references used. Include the size of each aquatic resource in acres or linear feet and attach and reference related figures as needed.
  - a. Traditional Navigable Waters (TNWs) (a)(1)(i): N/A
  - b. The Territorial Seas (a)(1)(ii): N/A
  - c. Interstate Waters (a)(1)(iii): N/A
  - d. Impoundments (a)(2): N/A
  - e. Tributaries (a)(3): N/A

---

<sup>7</sup> 33 CFR 329.9(a) A waterbody which was navigable in its natural or improved state, or which was susceptible of reasonable improvement (as discussed in § 329.8(b) of this part) retains its character as "navigable in law" even though it is not presently used for commerce, or is presently incapable of such use because of changed conditions or the presence of obstructions.

<sup>8</sup> This MFR is not to be used to make a report of findings to support a determination that the water is a navigable water of the United States. The district must follow the procedures outlined in 33 CFR part 329.14 to make a determination that water is a navigable water of the United States subject to Section 10 of the RHA.

- f. Adjacent Wetlands (a)(4): N/A
- g. Additional Waters (a)(5): N/A

## 8. NON-JURISDICTIONAL AQUATIC RESOURCES AND FEATURES

- a. Describe aquatic resources and other features within the review area identified in the 2023 Rule as amended as not “waters of the United States” even where they otherwise meet the terms of paragraphs (a)(2) through (5). Include the type of excluded aquatic resource or feature, the size of the aquatic resource or feature within the review area and describe how it was determined to meet one of the exclusions listed in 33 CFR 328.3(b).<sup>9</sup> [N/A]
- b. Describe aquatic resources and features within the review area that were determined to be non-jurisdictional because they do not meet one or more categories of waters of the United States under the 2023 Rule as amended (e.g., tributaries that are non-relatively permanent waters; non-tidal wetlands that do not have a continuous surface connection to a jurisdictional water).

We have reviewed and evaluated the historical photography, Google Earth photography, soil mapping, and the information submitted by the applicant for the following wetlands:

- Wetland Area A, non-jurisdictional

Wetland Area A is a fresh wet meadow wetland located within a fallow field. Based on LiDAR review, submitted delineation report, and aerial review, Wetland A is surrounded entirely by uplands with no discrete conveyance features evident, and does not abut any other waterbody. The nearest relatively permanent water is Lake Butte de Morts, approximately 1.12 miles west of the review area.

Wetland Area A is not a traditionally navigable waters (TNWs), territorial seas, or interstate waters, and does not meet the criteria for (a)(1) waters. Wetland Area A is not located within a paragraph (a)(2) impoundment and is not adjacent to a jurisdictional (a)(3) tributary. As non-tidal wetlands that do not meet the definition of “adjacent,” Wetland Area A cannot be evaluated under paragraph (a)(4). Therefore, under the 2023 Revised Definition of “Waters of the United States” (Conforming Rule, 88 FR 61964), Wetland Area A is not considered jurisdictional.

---

<sup>9</sup> 88 FR 3004 (January 18, 2023)

MVP-R

SUBJECT: 2023 Rule, as amended, Approved Jurisdictional Determination in Light of *Sackett v. EPA*, 143 S. Ct. 1322 (2023), MVP-2025-00913-RJH

9. DATA SOURCES. List sources of data/information used in making determination. Include titles and dates of sources used and ensure that information referenced is available in the administrative record.
  - a. [National Regulatory Viewer – USA Soils Hydric Class layer, National Wetland Inventory layer, Hillshade layer and DEM layer accessed on October 08, 2025]
  - b. [Office evaluation conducted October 08, 2025]
  - c. [Wetland Delineation Report, prepared by Bates Soil& Water Testing Services, LLC, dated August 2025]
10. OTHER SUPPORTING INFORMATION. [N/A.]
11. NOTE: The structure and format of this MFR were developed in coordination with the EPA and Department of the Army. The MFR's structure and format may be subject to future modification or may be rescinded as needed to implement additional guidance from the agencies; however, the approved jurisdictional determination described herein is a final agency action.

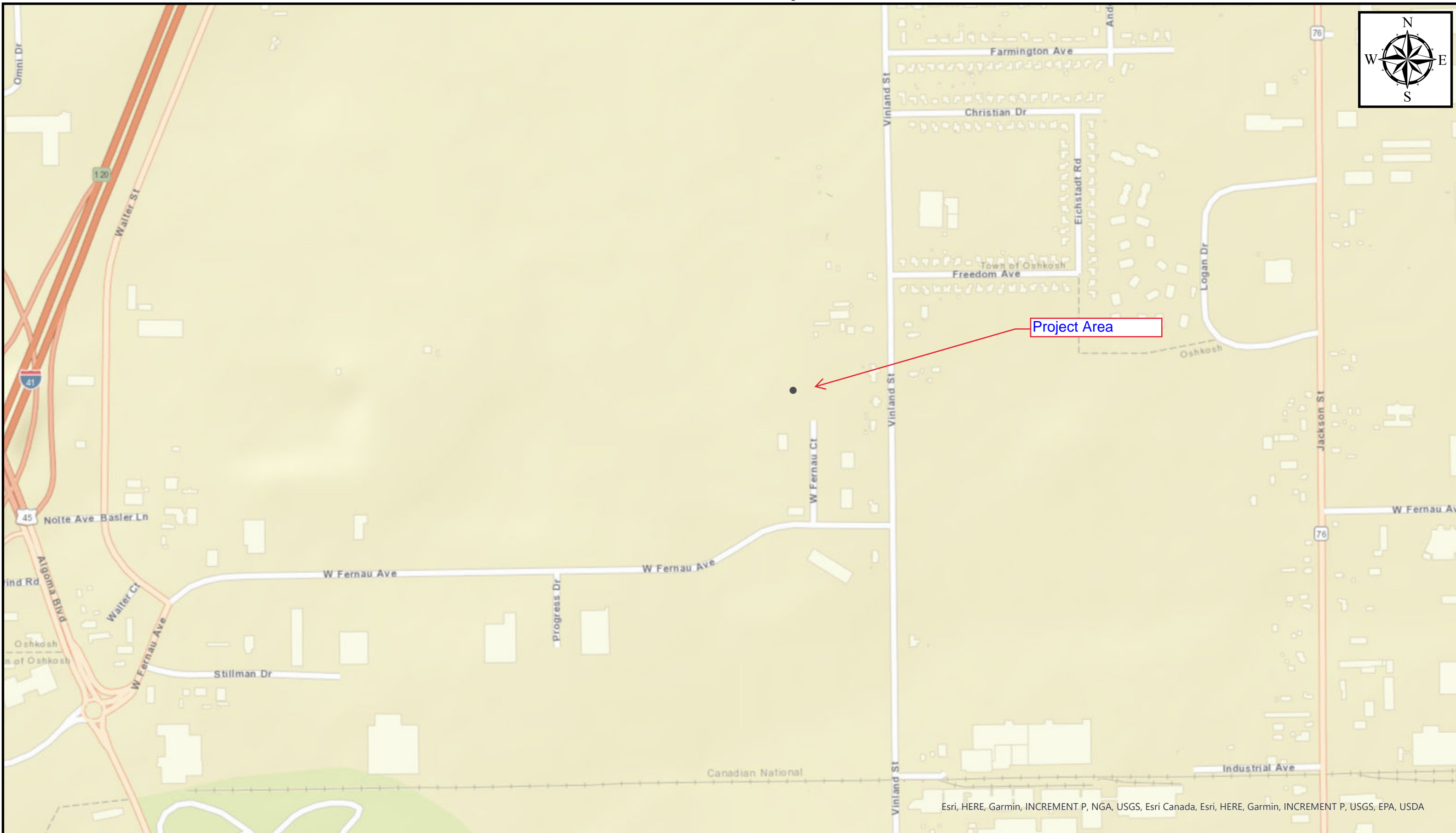
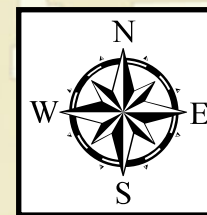

Esri, HERE, Garmin, INCREMENT P, NGA, USGS, Esri Canada, Esri, HERE, Garmin, INCREMENT P, USGS, EPA, USDA

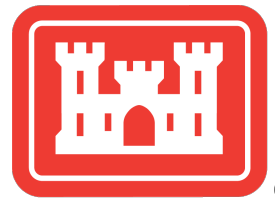

MVP-2025-00913-RJH

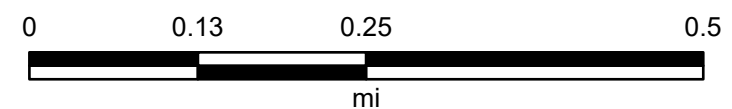

Map Center: 88.556677°W 44.059955°N

Map Created by: PM NAME

Date: 10/8/2025

Coordinate System: WGS 1984 Web Mercator Auxiliary Sphere  
Projection: Mercator Auxiliary Sphere

# FIGURE 1 - WETLAND DELINEATION MAP OSHKOSH HOUSING AUTHORITY

CITY OF OSHKOSH  
WINNEBAGO COUNTY  
WISCONSIN  
PARCEL 91225800203

NE 1/4, SW 1/4, Sect. 02, T18N, R16E

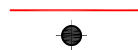
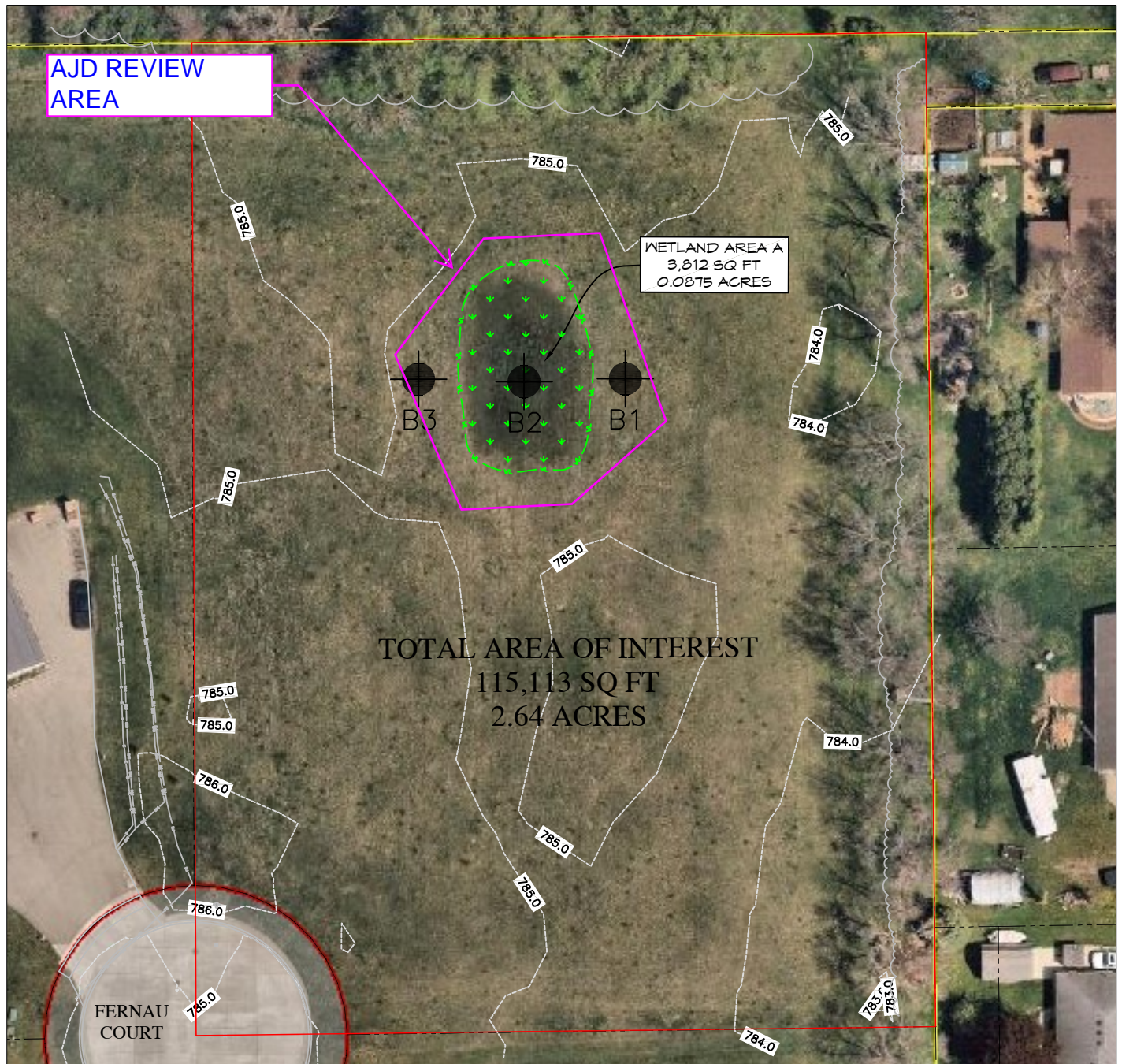

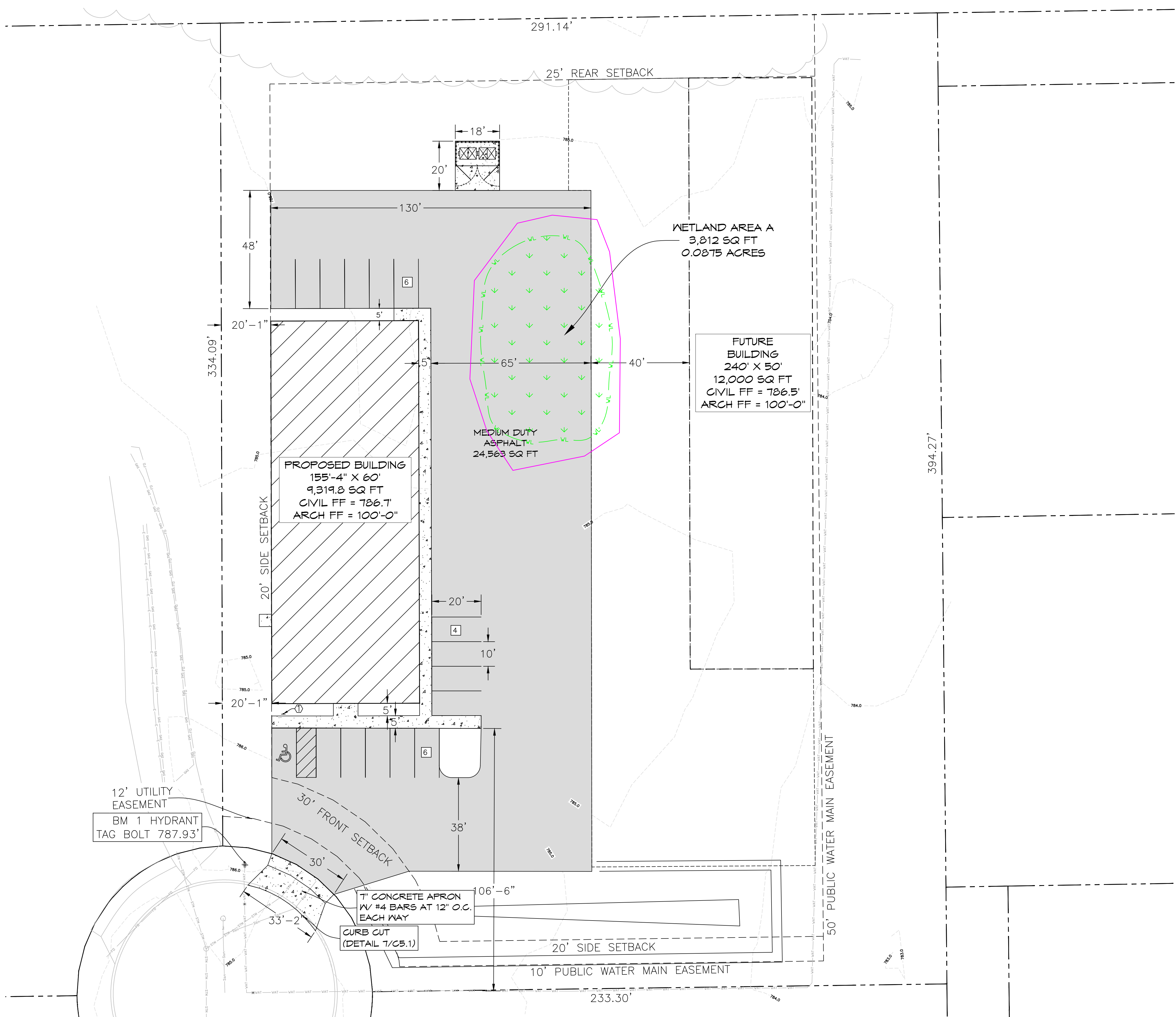

SITE DATA	
TOTAL AREA =	112,482 SQ FT
BUILDING AREA =	9,319.8 SQ FT (08.29%)
PAVED AREAS =	25,921 SQ FT (23.04%)
TOTAL BUILDING & PAVED =	35,240.8 SQ FT (31.33%)
GREEN SPACE =	77,241.2 SQ FT (68.67%)
FUTURE AREAS	
BUILDING AREA =	21,319.8 SQ FT (18.95%)
PAVED AREAS =	43,134 SQ FT (38.35%)
TOTAL BUILDING & PAVED =	64,453.8 SQ FT (57.30%)
GREEN SPACE =	48,028.2 SQ FT (42.70%)

NOTE:  
ALL AREAS DESIGNATED AS "GREEN SPACE" SHALL BE TOPSOILED TO A DEPTH OF 6 INCHES, SEEDED AND MULCHED. AREA TO BE RAKED FREE OF STONES AND CLUMPS

**ZONING**  
HEAVY INDUSTRIAL - HI  
FRONT/STREET SIDE SETBACK - 30 FT  
SIDE YARD SETBACK - 20 FT  
REAR YARD SETBACK - 25 FT  
PAVEMENT SETBACK = PRINCIPAL SETBACK (EXCLUDES DRIVEWAY ENTRANCES)  
MAXIMUM IMPERVIOUS SURFACE RATION = 70%

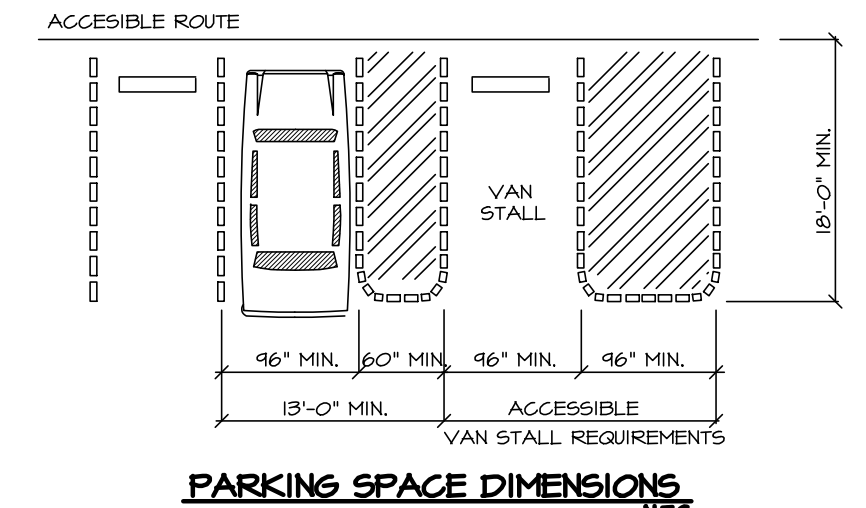

**PARKING SPACE DIMENSIONS**

NOTE: IF ONLY ONE ACCESSIBLE STALL IS REQUIRED THAT STALL MUST BE VAN ACCESSIBLE

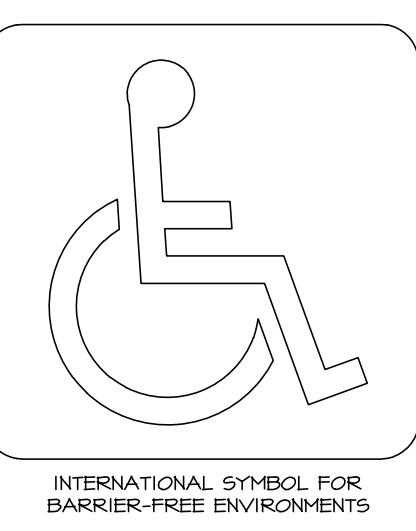
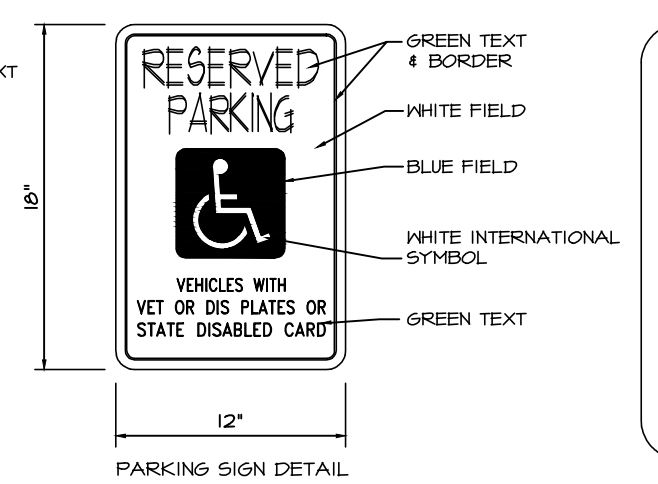
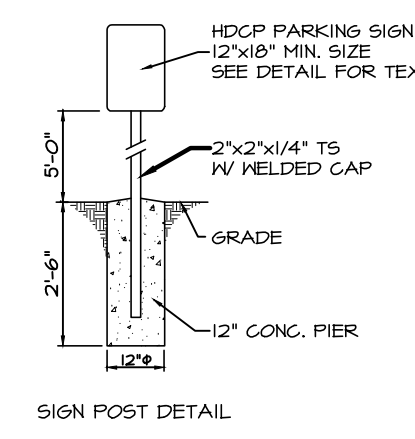

IT SHALL BE THE RESPONSIBILITY OF THE OWNER TO INSTALL (WHERE SHOWN HEREON) BARRIER-FREE PARKING SIGNS IN CONFORMITY TO WISCONSIN ADMINISTRATIVE CODE - TRANS #200.01

NOTE 1: HANDICAP SIGN LOCATION

2 HANDICAP SIGN  
C2.0 NTS

**PARKING INFORMATION**

1 SPACE PER 1,000 BUILDING SQ FT  
TOTAL 9,320/1,000 = 9.32 (10) SPACES REQUIRED  
TOTAL (15) 10' X 20' PARKING SPACES + (1) A.D.A SPACES PROVIDED  
(1) A.D.A. SPACES REQUIRED FOR 1-25 PARKING SPACES

**LEGEND**

DESCRIPTION	EXISTING	PROPOSED
CONTOUR MAJOR	500	500
CONTOUR MINOR	499	499
SANITARY SEWER	San-San	San-San
STORM SEWER	STH-STH	STH-STH
WATER MAIN	-WAT-WAT	-WAT-WAT
PROPERTY LINE	---	---
SILT FENCE	s s	s s
GRADING LIMIT	---	---
SPOT ELEVATION		EL: 100.00

BENCHMARKS		
LABEL	ELEVATION	DESCRIPTION
BM 1	787.93	SW HYDRANT TAG BOLT

1 SITE PLAN  
C2.0 1" = 20'-0"

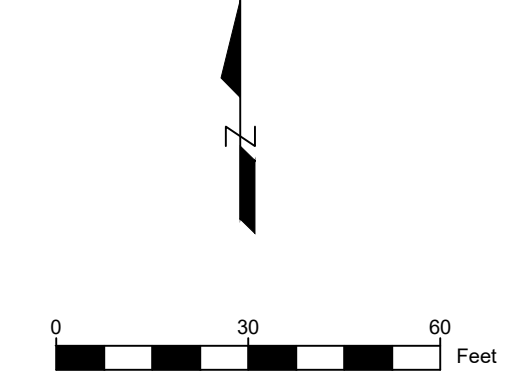

No.	Date	Description

Page Information

Drawn By CJF Approved By CJF  
Project No. 25-0088 Date 8/18/2025  
Sheet No.