

APPROVED JURISDICTIONAL DETERMINATION FORM
U.S. Army Corps of Engineers

This form should be completed by following the instructions provided in Section IV of the JD Form Instructional Guidebook.

SECTION I: BACKGROUND INFORMATION

A. REPORT COMPLETION DATE FOR APPROVED JURISDICTIONAL DETERMINATION (JD): MAR 27 2017

B. ST PAUL, MN DISTRICT OFFICE, FILE NAME, AND NUMBER: MVP-2016-03521-PRH

C. PROJECT LOCATION AND BACKGROUND INFORMATION:

State: MN County/parish/borough: Carver City: Dalgren

Center coordinates of site (lat/long in degree decimal format): Lat. 44.76429° N, Long. -93.64615° W.
Universal Transverse Mercator:

Name of nearest waterbody: unnamed stream

Name of watershed or Hydrologic Unit Code (HUC): 07020012

☒ Check if map/diagram of review area and/or potential jurisdictional areas is/are available upon request.

☐ Check if other sites (e.g., offsite mitigation sites, disposal sites, etc...) are associated with this action and are recorded on a different JD form.

D. REVIEW PERFORMED FOR SITE EVALUATION (CHECK ALL THAT APPLY):

☐ Office (Desk) Determination. Date:

☒ Field Determination. Date(s): October 17, 2016

SECTION II: SUMMARY OF FINDINGS

A. RHA SECTION 10 DETERMINATION OF JURISDICTION.

There are no "navigable waters of the U.S." within Rivers and Harbors Act (RHA) jurisdiction (as defined by 33 CFR part 329) in the review area.

B. CWA SECTION 404 DETERMINATION OF JURISDICTION.

There are no "waters of the U.S." within Clean Water Act (CWA) jurisdiction (as defined by 33 CFR part 328) in the review area.

1. Waters of the U.S.: N/A

2. Non-regulated waters/wetlands (check if applicable):¹

- ☒ Potentially jurisdictional waters and/or wetlands were assessed within the review area and determined to be not jurisdictional.
Explain: **The review area includes nine aquatic resources. This AJD only covers the following aquatic resources: Wetlands WB1, WB2, WB5, WB6, and WB7 that were identified in the September 28, 2016, Olsen Property - Wetland Delineation Report conducted by Westwood Professional Services, Inc. All of the wetland boundaries largely follow a single contour, with the exception of WB5 which was field verified not to have any discernable hydrologic inlets (aside from runoff) or outlets. None of the wetlands within the review area are indicated on the 2015 NWI. All of the wetlands covered under this AJD demonstrate a change in plant communities corresponding to topographical changes. It was determined during a site visit on October 17, 2016 that none of the wetlands covered under this AJD share a surface, sub-surface, or ecological connection with any TNW.**

SECTION III: CWA ANALYSIS

A. TNWs AND WETLANDS ADJACENT TO TNWs: N/A

B. CHARACTERISTICS OF TRIBUTARY (THAT IS NOT A TNW) AND ITS ADJACENT WETLANDS (IF ANY): N/A

C. SIGNIFICANT NEXUS DETERMINATION: N/A

D. DETERMINATIONS OF JURISDICTIONAL FINDINGS. THE SUBJECT WATERS/WETLANDS ARE (CHECK ALL THAT APPLY): N/A

E. ISOLATED [INTERSTATE OR INTRA-STATE] WATERS, INCLUDING ISOLATED WETLANDS, THE USE, DEGRADATION OR DESTRUCTION OF WHICH COULD AFFECT INTERSTATE COMMERCE, INCLUDING ANY SUCH WATERS (CHECK ALL THAT APPLY): N/A

¹ Supporting documentation is presented in Section III.F.

F. NON-JURISDICTIONAL WATERS, INCLUDING WETLANDS (CHECK ALL THAT APPLY):

- ☐ If potential wetlands were assessed within the review area, these areas did not meet the criteria in the 1987 Corps of Engineers Wetland Delineation Manual and/or appropriate Regional Supplements.
- ☒ Review area included isolated waters with no substantial nexus to interstate (or foreign) commerce.
 - ☒ Prior to the Jan 2001 Supreme Court decision in "*SWANCC*," the review area would have been regulated based solely on the "Migratory Bird Rule" (MBR).
- ☐ Waters do not meet the "Significant Nexus" standard, where such a finding is required for jurisdiction. Explain:
- ☐ Other (explain, if not covered above):

Provide acreage estimates for non-jurisdictional waters in the review area, where the sole potential basis of jurisdiction is the MBR factors (i.e., presence of migratory birds, presence of endangered species, use of water for irrigated agriculture), using best professional judgment (check all that apply):

- ☐ Non-wetland waters (i.e., rivers, streams): linear feet width (ft).
- ☐ Lakes/ponds: acres.
- ☐ Other non-wetland waters: acres. List type of aquatic resource:
- ☒ Wetlands: Wetlands WB1 (0.15 acre), WB2 (0.03 acre), WB5 (0.05 acre), WB6 (0.12 acre), and WB7 (0.01 acres).

Provide acreage estimates for non-jurisdictional waters in the review area that do not meet the "Significant Nexus" standard, where such a finding is required for jurisdiction (check all that apply):

- ☒ Non-wetland waters (i.e., rivers, streams): linear feet, width (ft).
- ☐ Lakes/ponds: acres.
- ☐ Other non-wetland waters: acres. List type of aquatic resource:
- ☐ Wetlands: acres.

SECTION IV: DATA SOURCES.

A. SUPPORTING DATA. Data reviewed for JD (check all that apply - checked items shall be included in case file and, where checked and requested, appropriately reference sources below):

- ☒ Maps, plans, plots or plat submitted by or on behalf of the applicant/consultant:
- ☒ Data sheets prepared/submitted by or on behalf of the applicant/consultant.
 - ☒ Office concurs with data sheets/delineation report.
 - ☐ Office does not concur with data sheets/delineation report.
- ☐ Data sheets prepared by the Corps:
- ☐ Corps navigable waters' study:
- ☐ U.S. Geological Survey Hydrologic Atlas:
 - ☐ USGS NHD data.
 - ☐ USGS 8 and 12 digit HUC maps.
- ☐ U.S. Geological Survey map(s). Cite scale & quad name:
- ☒ USDA Natural Resources Conservation Service Soil Survey. Citation: US Dept. of Agriculture, Web Soil Survey
- ☒ National wetlands inventory map(s). Cite name: MnDNR Updated NWI shapefile. Accessed October 2015
- ☐ State/Local wetland inventory map(s):
- ☐ FEMA/FIRM maps:
- ☐ 100-year Floodplain Elevation is: (National Geodetic Vertical Datum of 1929)
- ☒ Photographs: ☒ Aerial (Name & Date): FSA 2013
or ☐ Other (Name & Date):
- ☐ Previous determination(s). File no. and date of response letter:
- ☐ Applicable/supporting case law:
- ☐ Applicable/supporting scientific literature:
- ☒ Other information (please specify):

B. ADDITIONAL COMMENTS TO SUPPORT JD: Wetlands WB1, WB2, WB5, WB6, and WB7 described above, do not support a link to interstate or foreign commerce because they are not known to be used by interstate or foreign travelers for recreation or other purposes; they do not produce fish or shellfish that could be taken and sold in interstate or foreign commerce; and they are not known to be used for industrial purposes for interstate or foreign commerce. The waterbodies have been determined to be non-jurisdictional under the Clean Water Act because the wetlands lack connections and/or relationships sufficient to serve as a basis for jurisdiction.

© 2016 Westwood Professional Services, Inc.

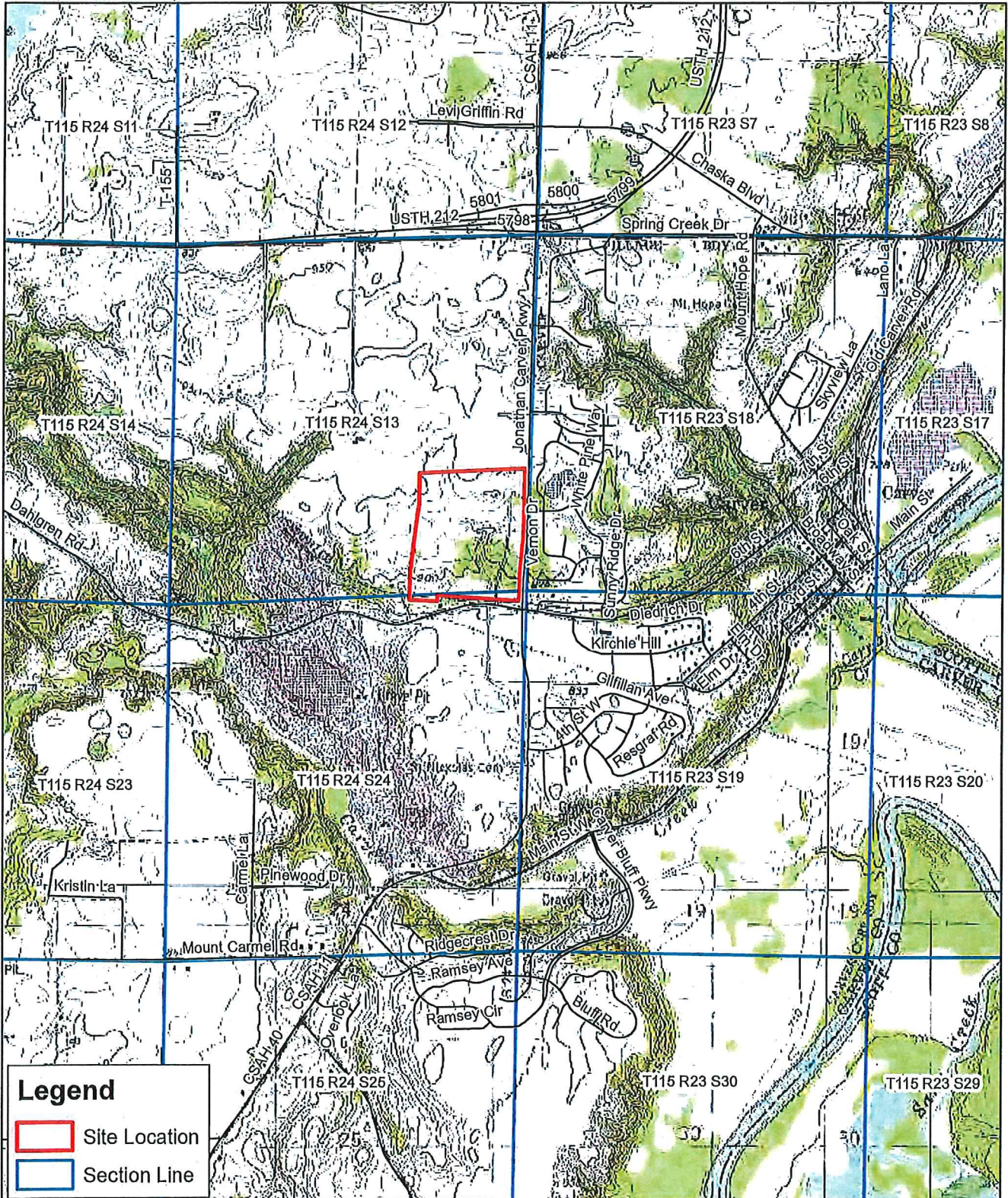

Olsen Property

Dahlgren Township, Carver County, Minnesota

Westwood

Toll Free (888) 937-5160 westwoodps.com
Westwood Professional Services, Inc.



Site Location & USGS Topography

EXHIBIT 1

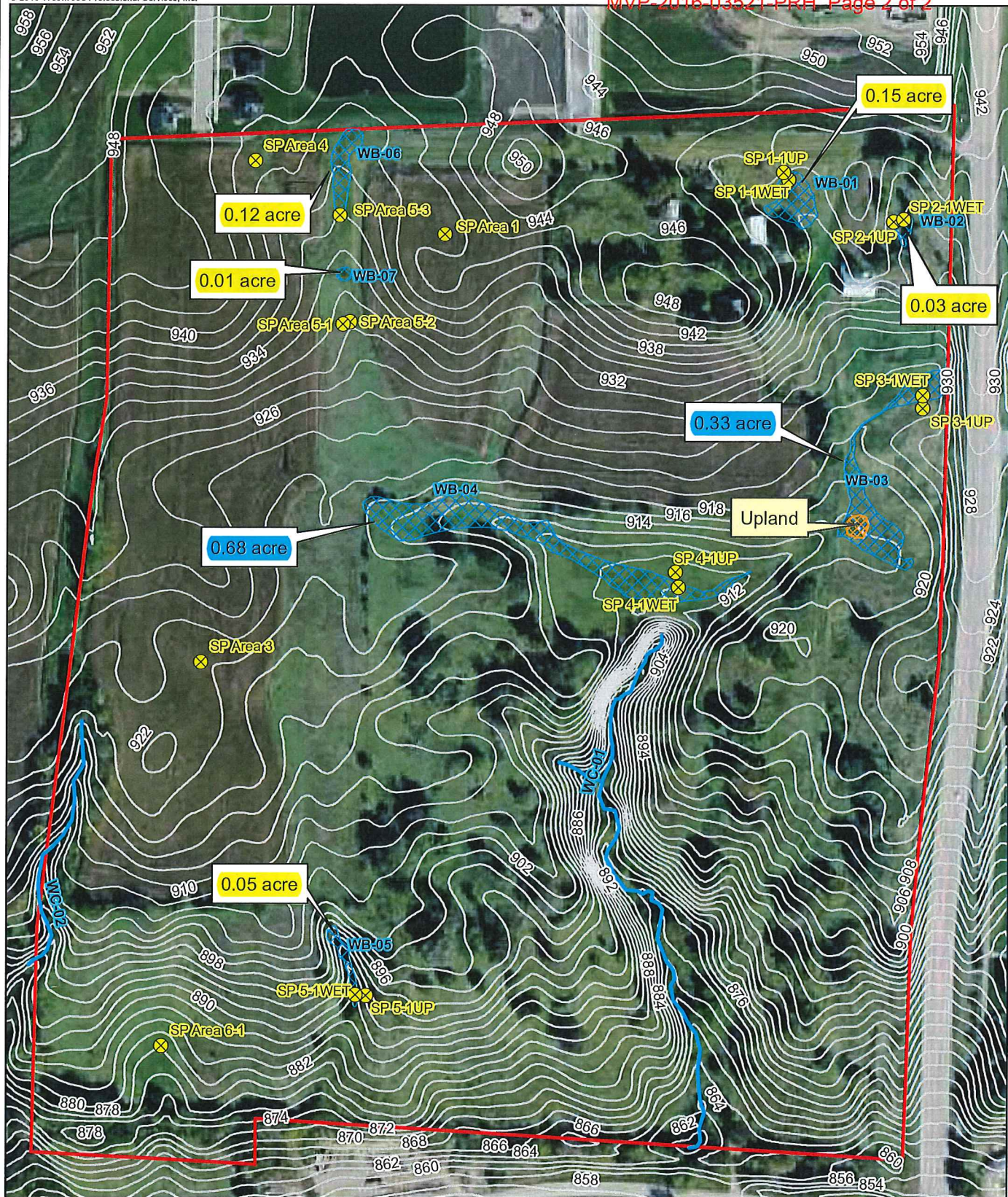

Data Source(s): MnGEO WMS (2015 FSA), Westwood (2016).

- Isolated (non-jurisdictional)
- Corps Jurisdiction (PJD)

Westwood

Toll Free (888) 937-5160 westwoodps.com
Westwood Professional Services, Inc.



0 250 Feet

Olsen Property

Dahlgren Township, Carver County, Minnesota

Revised Delineated Wetland Boundaries

10/17/2016

Revised EXHIBIT 5