

APPROVED JURISDICTIONAL DETERMINATION FORM
U.S. Army Corps of Engineers

This form should be completed by following the instructions provided in Section IV of the JD Form Instructional Guidebook.

SECTION I: BACKGROUND INFORMATION

A. REPORT COMPLETION DATE FOR APPROVED JURISDICTIONAL DETERMINATION (JD): **SEP 05 2017**

B. ST PAUL, MN DISTRICT OFFICE, FILE NAME, AND NUMBER: MVP-2011-04977-BBY (21st Century Bank)

C. PROJECT LOCATION AND BACKGROUND INFORMATION:

State: Minnesota County/parish/borough: Anoka City: Blaine

Center coordinates of site (lat/long in degree decimal format): Lat. 45.19984° N, Long. -93.21404° W.

Universal Transverse Mercator:

Name of nearest waterbody: Coon Creek

Name of watershed or Hydrologic Unit Code (HUC): Upper Mississippi Region 07010206

☒ Check if map/diagram of review area and/or potential jurisdictional areas is/are available upon request.

☐ Check if other sites (e.g., offsite mitigation sites, disposal sites, etc...) are associated with this action and are recorded on a different JD form.

D. REVIEW PERFORMED FOR SITE EVALUATION (CHECK ALL THAT APPLY):

☒ Office (Desk) Determination. Date: June 26, 2017

☒ Field Determination. Date(s): May 19, 2017

SECTION II: SUMMARY OF FINDINGS

A. RHA SECTION 10 DETERMINATION OF JURISDICTION.

There are no "navigable waters of the U.S." within Rivers and Harbors Act (RHA) jurisdiction (as defined by 33 CFR part 329) in the review area.

B. CWA SECTION 404 DETERMINATION OF JURISDICTION.

There are no "waters of the U.S." within Clean Water Act (CWA) jurisdiction (as defined by 33 CFR part 328) in the review area.

1. Waters of the U.S.: N/A

2. Non-regulated waters/wetlands (check if applicable):¹

- ☒ Potentially jurisdictional waters and/or wetlands were assessed within the review area and determined to be not jurisdictional. Explain: There are three wetlands delineated in the review area identified as Wetlands A, B, and C on the enclosed figures labeled MVP-2011-04977-BBY Page 2 of 4; however, this AJD is only for Wetlands B and C. Wetlands B and C are Type 2, PEMB fresh wet meadow wetlands located in the northern part of the property. Wetland B is a 0.17 acre basin with topography rising in elevation from the wetland edge to surrounding upland woodland. Wetland C is a 0.02 acre basin with topography rising up a few feet in elevation to disturbed upland and an old driveway. A field review of the site on May 19, 2017 occurred which was subsequent to two nights of heavy rain. Wetland B was determined to be an isolated basin with no surface connections to the surrounding wetland complex. Wetland C is a small depression located in a significantly disturbed area and does not appear to match the surrounding topography well and could possibly be an excavated area. The wetland was determined to have no surface connection to the surrounding wetland complex. Wetlands B and C have no hydrologic outlet or any pipes, swales or other means to connect them to waters of the U.S. and have been determined using on and off-site review of topography, the National Wetland Inventory, soil survey, and aerial imagery to be isolated wetlands. Wetlands B and C do not support a link to interstate or foreign commerce because they are not known to be used by interstate or foreign travelers for recreation or other purposes; do not produce fish or shellfish that could be taken and sold in interstate or foreign commerce; and are not known to be used for industrial purposes by industries in interstate or foreign commerce. We have determined that Wetland B and Wetland C are isolated and are not waters of the U.S.; therefore the wetlands are not jurisdictional under the CWA.

SECTION III: CWA ANALYSIS

A. TNWs AND WETLANDS ADJACENT TO TNWs: N/A

¹ Supporting documentation is presented in Section III.F.

B. CHARACTERISTICS OF TRIBUTARY (THAT IS NOT A TNW) AND ITS ADJACENT WETLANDS (IF ANY): N/A

C. SIGNIFICANT NEXUS DETERMINATION: N/A

D. DETERMINATIONS OF JURISDICTIONAL FINDINGS. THE SUBJECT WATERS/WETLANDS ARE (CHECK ALL THAT APPLY): N/A

E. ISOLATED [INTERSTATE OR INTRA-STATE] WATERS, INCLUDING ISOLATED WETLANDS, THE USE, DEGRADATION OR DESTRUCTION OF WHICH COULD AFFECT INTERSTATE COMMERCE, INCLUDING ANY SUCH WATERS (CHECK ALL THAT APPLY): N/A

F. NON-JURISDICTIONAL WATERS, INCLUDING WETLANDS (CHECK ALL THAT APPLY):

- ☒ If potential wetlands were assessed within the review area, these areas did not meet the criteria in the 1987 Corps of Engineers Wetland Delineation Manual and/or appropriate Regional Supplements.
- ☒ Review area included isolated waters with no substantial nexus to interstate (or foreign) commerce.
 - ☒ Prior to the Jan 2001 Supreme Court decision in "SWANCC," the review area would have been regulated based solely on the "Migratory Bird Rule" (MBR).
- ☐ Waters do not meet the "Significant Nexus" standard, where such a finding is required for jurisdiction. Explain:
- ☐ Other (explain, if not covered above):

Provide acreage estimates for non-jurisdictional waters in the review area, where the sole potential basis of jurisdiction is the MBR factors (i.e., presence of migratory birds, presence of endangered species, use of water for irrigated agriculture), using best professional judgment (check all that apply):

- ☐ Non-wetland waters (i.e., rivers, streams): linear feet width (ft).
- ☐ Lakes/ponds: acres.
- ☐ Other non-wetland waters: acres. List type of aquatic resource: .
- ☒ Wetlands: Wetland B: 0.17 acres, Wetland C: 0.02 acres.

Provide acreage estimates for non-jurisdictional waters in the review area that do not meet the "Significant Nexus" standard, where such a finding is required for jurisdiction (check all that apply):

- ☐ Non-wetland waters (i.e., rivers, streams): linear feet, width (ft).
- ☐ Lakes/ponds: acres.
- ☐ Other non-wetland waters: acres. List type of aquatic resource: .
- ☐ Wetlands: acres.

SECTION IV: DATA SOURCES.

A. SUPPORTING DATA. Data reviewed for JD (check all that apply - checked items shall be included in case file and, where checked and requested, appropriately reference sources below):

- ☒ Maps, plans, plots or plat submitted by or on behalf of the applicant/consultant: 21st Century Bank Main St. Properties Wetland Delineation Report, Midwest Natural Resources, May 2, 2017
- ☒ Data sheets prepared/submitted by or on behalf of the applicant/consultant.
 - ☒ Office concurs with data sheets/delineation report.
 - ☐ Office does not concur with data sheets/delineation report.
- ☐ Data sheets prepared by the Corps:
- ☐ Corps navigable waters' study:
- ☒ U.S. Geological Survey Hydrologic Atlas:
 - ☒ USGS NHD data.
 - ☒ USGS 8 and 12 digit HUC maps.
- ☒ U.S. Geological Survey map(s). Cite scale & quad name: 1:24K Circle Pines
- ☒ USDA Natural Resources Conservation Service Soil Survey. Citation: Anoka County Soil Survey
- ☒ National wetlands inventory map(s). Cite name: USFWS National Wetlands Inventory
- ☒ State/Local wetland inventory map(s): MN DNR Public Waters Inventory
- ☐ FEMA/FIRM maps:
- ☐ 100-year Floodplain Elevation is: (National Geodetic Vertical Datum of 1929)
- ☐ Photographs: ☐ Aerial (Name & Date):
or ☐ Other (Name & Date):
- ☐ Previous determination(s). File no. and date of response letter:
- ☐ Applicable/supporting case law:
- ☐ Applicable/supporting scientific literature:
- ☒ Other information (please specify): Anoka County Lidar Data

B. ADDITIONAL COMMENTS TO SUPPORT JD: This approved jurisdictional review is valid only for the Wetlands labeled B and C within the review site on the enclosed figures.

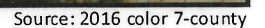

Figure 4



Delineated Wetlands
21st Century Bank Main St. NE Property
Blaine, MN

Figure 5

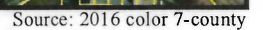
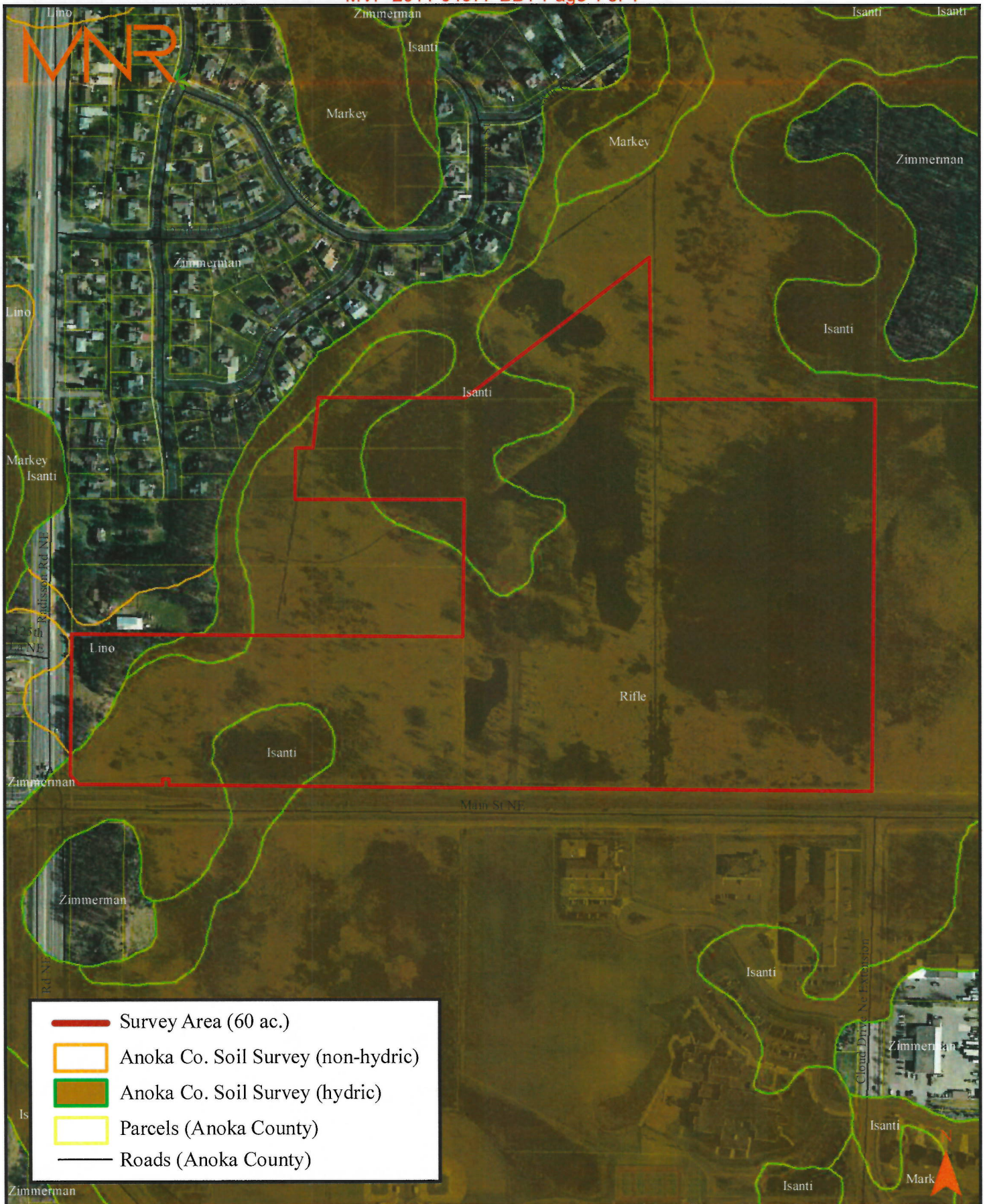

Figure 2



Source: 2016 color 7-county

Anoka County Soil Survey
21st Century Bank Main St. NE Property
Blaine, MN

Figure 3