

## **Information for File # MVP- 2022-01929-DDP Cassville Barge Fleeting Permit**

**Applicant:** Clint Wendt (Michels Corporation)

**Corps Contact:** David Palme (Project Manager)

**Address:** 2926 Post Rd, Suite B Stevens Point, WI. 54481

**E-Mail:** [David.D.Palme@usace.army.mil](mailto:David.D.Palme@usace.army.mil)

**Phone:** (651) 290-5880

**Primary County:** Grant County, WI

**Section:** 29

**Township:** 3 North

**Range:** 5 West

**Information Complete On:** January 09, 2023

**Posting Expires On:** February 6, 2023

**Authorization Type:** LOP-06-WI

This application is being reviewed in accordance with the practices for documenting Corps jurisdiction under Sections 9 & 10 of the Rivers and Harbors Act of 1899 identified in Regulatory Guidance Letter 16-01.

**PROJECT DESCRIPTION AND PURPOSE:** Michels Corporation is requesting Department of the Army authorization to establish a new barge fleeting operation on the decommissioned Dairyland Power Cooperative property at 1078 Jack Oak Rd, Cassville, WI 53806. The purpose of the project is to provide a staging area for Michels Corporation's River Construction Division to manage material barges, tugs, and dredging equipment. Michels Corporation intends to utilize the existing barge landing pad and four dolphin mooring structures; No modifications to these structures are proposed. The fleeting operation area would include a 105' wide by 800' long footprint to allow for up to 12 barges (Approximately three barges wide by four barges long) to be moored at this location. The proposed project would not result in the discharge of dredged or fill material into waters of the U.S. Additionally, no dredging, hydraulic spud systems or other disturbance to the riverbed is proposed to initiate barge fleeting operations. There would not be a loss of waters of the U.S. and the Mississippi River would continue to provide normal river functions.

**THREATENED OR ENDANGERED SPECIES:** This notice is being coordinated with the U.S. Fish and Wildlife Service (USFWS). Any comments USFWS may have concerning Federally listed threatened or endangered wildlife or plants or their critical habitat will be considered in our final assessment of the described work. Any Section 7 consultation, if required, will be conducted independent of this notice.

**TRIBAL TRUST OR OTHER RESOURCES:** The Corps will review information on known cultural resources and/or historic properties within and adjacent to the project area. The Corps will also consider the potential effects of the project on any properties that have yet to be identified. The results of this review and the Corps' determination of effect will be coordinated with the State and/or Tribal Historic Preservation Officer independent of this public notice. Any adverse effects on historic properties will be resolved prior to the Corps authorization of the work in connection with this project.

**COMPENSATORY MITIGATION:** The applicant has not proposed any compensatory mitigation because there would not be a permanent loss of waters of the U.S. Additionally, the applicant would implement the necessary BMPs (i.e., silt fencing) to prevent secondary effects to water quality during the construction phase of the project.

Additional information is available upon request.

**DRAWINGS:** 2022-01929-DDP Project Figures Pages 1 - 4



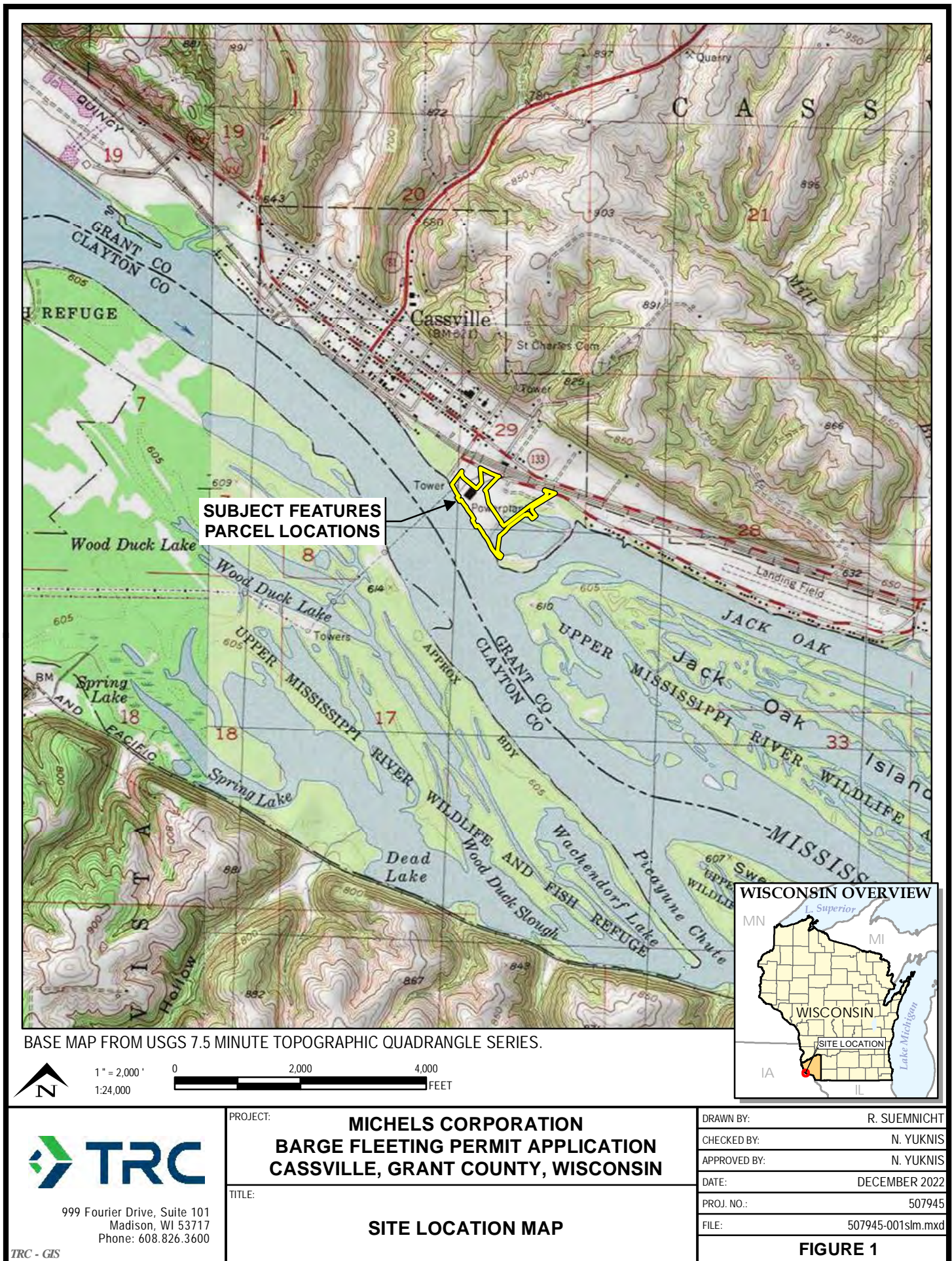





# Surface Water Data Viewer Map



## Legend

- Wetland Indicators
- Wetland Class Areas
- Wetland Class Points**
  - Dammed pond
  - Excavated pond
  - Filled/draind wetland
  - Wetland too small to delineate
  - Filled excavated pond
- Filled Points
- Wetland Class Areas
- Filled Areas
- Wetland Class Areas
- Wetland Class Points**
  - Dammed pond
  - Excavated pond
  - Filled/draind wetland
  - Wetland too small to delineate
  - Filled excavated pond
- Filled Points
- Wetland Class Areas
- Filled Areas
- Wild Rice River and Stream Lines
- Wild Rice Lake Polygons
- PNW-ASNRI Sensitive Areas of Lakes
- PNW-ASNRI Wild and Scenic Rivers
- PNW-ASNRI Outstanding and Exceptional Streams
- PNW-ASNRI Trout Streams
- PNW-ASNRI Wild Rice Streams
- PNW-ASNRI Outstanding and Exceptional Lakes
- PNW-ASNRI Special Area

## Notes

0.1 0 0.06 0.1 Miles

NAD\_1983\_HARN\_Wisconsin\_TM

1: 3,960

DISCLAIMER: The information shown on these maps has been obtained from various sources, and are of varying age, reliability and resolution. These maps are not intended to be used for navigation, nor are these maps an authoritative source of information about legal land ownership or public access. No warranty, expressed or implied, is made regarding accuracy, applicability for a particular use, completeness, or legality of the information depicted on this map. For more information, see the DNR Legal Notices web page: <http://dnr.wi.gov/legal/>



TRC - GIS

Coordinate System: NAD 1983 StatePlane Wisconsin South FIPS 4803 Feet (Foot US)  
Map Rotation: 0

Plot Date: 12/16/2022 11:55:24 AM by RSUEMNICHT -- LAYOUT: ANSI B(11"x17")  
Path: T:\1-PROJECTS\Michels\_Corporation\507945\_Cassville\_Barge\507945-006.mxd

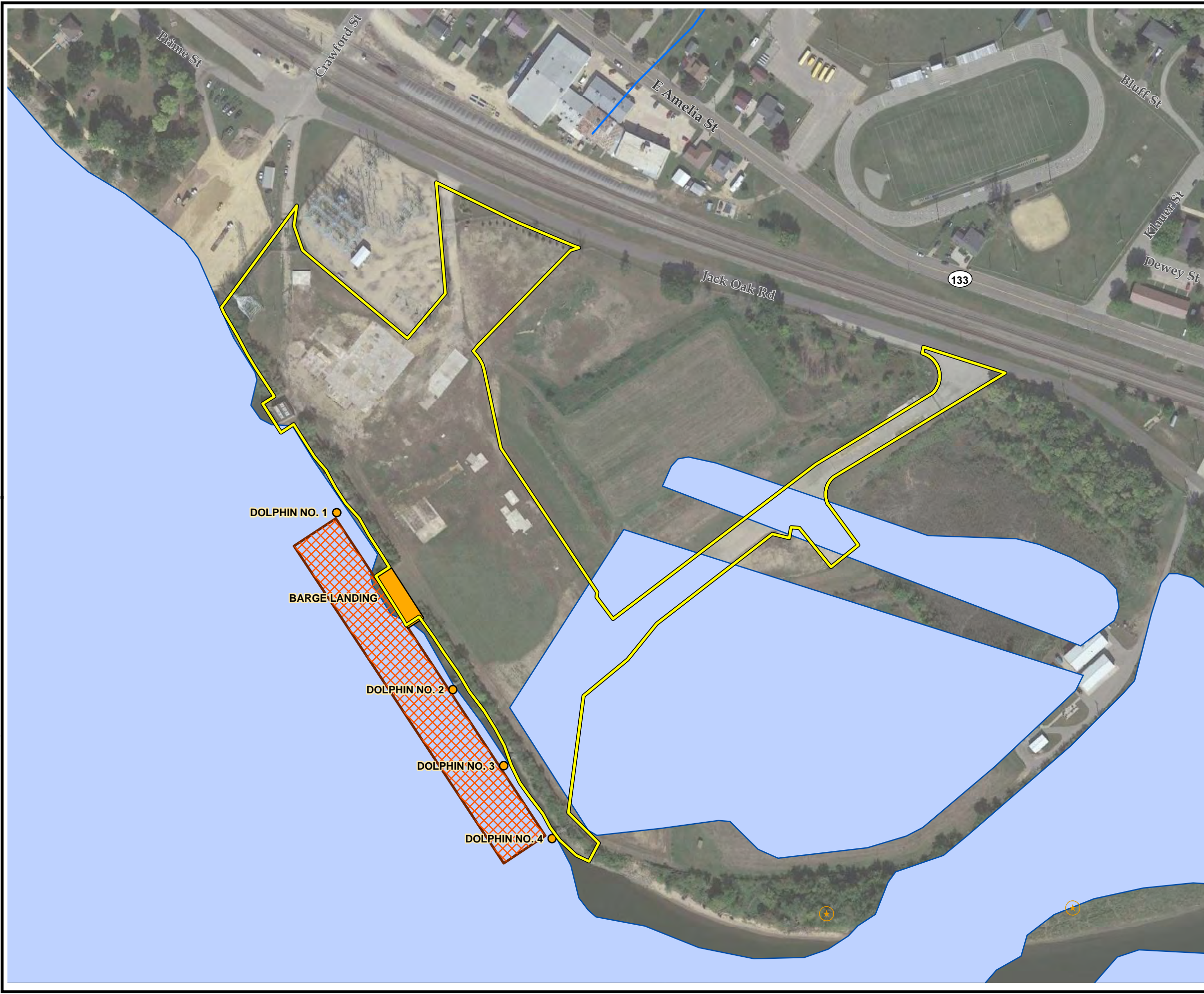

**LEGEND**

- SITE BOUNDARY
- BARGE FLEETING AREA
- BARGE FLEETING STRUCTURES
- WETLAND TOO SMALL TO DELINEATE
- NHD STREAM
- NHD WATERBODY
- WETLAND INDICATORS
- WWI WETLAND

**NOTES**

- BASE MAP IMAGERY FROM GOOGLE, SEPTEMBER 2021.
- LOCATIONS OF STRUCTURES TO BE PERMITTED ARE APPROXIMATE.
- WETLANDS DATA FROM WISCONSIN DNR, WISCONSIN WETLAND INVENTORY (WWI).
- SURFACE WATER DATA FROM USGS NATIONAL HYDROGRAPHY DATASET (NHD).

0 200 400 Feet  
1" = 200'  
1:2,400

PROJECT:		<b>MICHELS CORPORATION BARGE FLEETING PERMIT APPLICATION CASSVILLE, GRANT COUNTY, WISCONSIN</b>	
TITLE: <b>WWI AND SURFACE WATERS MAP</b>			
DRAWN BY:	R. SUEMNICHT	PROJ. NO.:	507945
CHECKED BY:	N. YUKNIS	<b>FIGURE 4</b>	
APPROVED BY:	B. IVERSON		
DATE:	DECEMBER 2022		
		708 Heartland Trail, Suite 3000 Madison, WI 53717 Phone: 608.826.3600 www.trccompanies.com	
FILE NO.:		507945-006.mxd	



TRC - GIS

Coordinate System: NAD 1983 StatePlane Wisconsin South FIPS 4803 Feet (Foot US)

Map Rotation: 0

Plot Date: 12/20/2022 09:22:37 AM by RSUEMNICHT -- LAYOUT: ANSI B(11"x17")

Path: T:\1-PROJECTS\Michels Corporation\507945\_Cassville\_Barge\507945-010.mxd

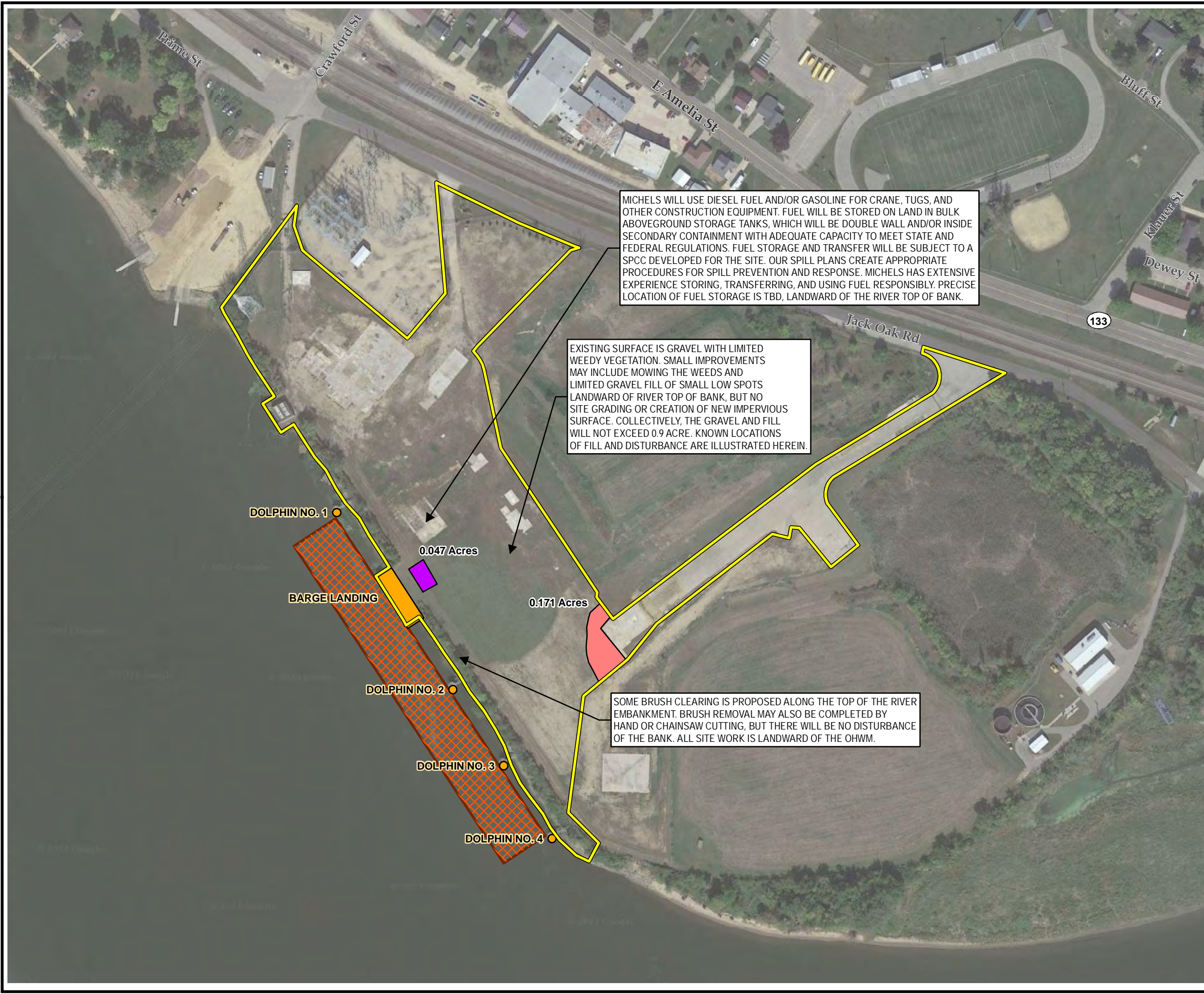

**LEGEND**

- SITE BOUNDARY
- BARGE FLEETING AREA
- BARGE FLEETING STRUCTURES
- APPROXIMATE CRANE AREA
- APPROXIMATE GRAVEL FILL AREA

**NOTES**

- BASE MAP IMAGERY FROM GOOGLE, SEPTEMBER 2021.
- LOCATIONS OF STRUCTURES TO BE PERMITTED ARE APPROXIMATE.

1" = 200'  
1:2,400

PROJECT:		<b>MICHEL'S CORPORATION</b> <b>BARGE FLEETING PERMIT APPLICATION</b> <b>CASSVILLE, GRANT COUNTY, WISCONSIN</b>	
TITLE: <b>AREAS OF DISTURBANCE MAP</b>			
DRAWN BY:	R. SUEMNICHT	PROJ. NO.:	507945
CHECKED BY:	N. YUKNIS	<b>FIGURE 9</b>	
APPROVED BY:	B. IVERSON		
DATE:	DECEMBER 2022		
		708 Heartland Trail, Suite 3000 Madison, WI 53717 Phone: 608.826.3600 www.trccompanies.com	
FILE NO.:		507945-010.mxd	