

Information for File # MVP-2011-02591-AJK

Applicant: John Griffin (City of Hartford)
Corps Contact: A.J. Kitchen
Address: 250 N. Sunny Slope Road, Suite 296, Brookfield, WI 53005
E-Mail: anthony.j.kitchen@usace.army.mil
Phone: (651) 290-5729
Primary County: Washington
Section: 18
Township: 10 North
Range: 18 East
Information Complete On: June 30, 2021
Posting Expires On: August 15, 2021
Authorization Type: LOP-06-WI

This application is being reviewed in accordance with the practices for documenting Corps jurisdiction under Sections 9 & 10 of the Rivers and Harbors Act of 1899 and Section 404 of the Clean Water Act identified in Regulatory Guidance Letter 16-01.

PROJECT DESCRIPTION AND PURPOSE: The applicant is applying for a Department of the Army permit to discharge fill material into wetland in association with the construction of a road as part of the City of Hartford's proposed industrial park expansion. The road would connect Innovation Way to Western Drive and contain 3:1 side slopes, utility extensions, and no sidewalk.

NAME, AREA AND TYPES OF WATERS (INCLUDING WETLANDS) SUBJECT TO LOSS: The proposed project would result in the discharge of fill material into 0.74 acre of wetland adjacent to the Rubicon River. The impacted wetland is an emergent/wet meadow wetland dominated by reed canary grass, redtop, and fall panicgrass.

ALTERNATIVES BEING CONSIDERED: The applicant's preferred alternative is described above. Other alternatives considered by the applicant include moving or adjusting the roadway footprint to the north or south.

COMPENSATORY MITIGATION: The applicant proposes to fulfill federal compensatory mitigation requirements by either purchasing mitigation bank credits (dependent on available credits) or purchasing advanced credits from the Wisconsin Wetland Conservation Trust (In-Lieu Fee) program contingent upon Corps approval.

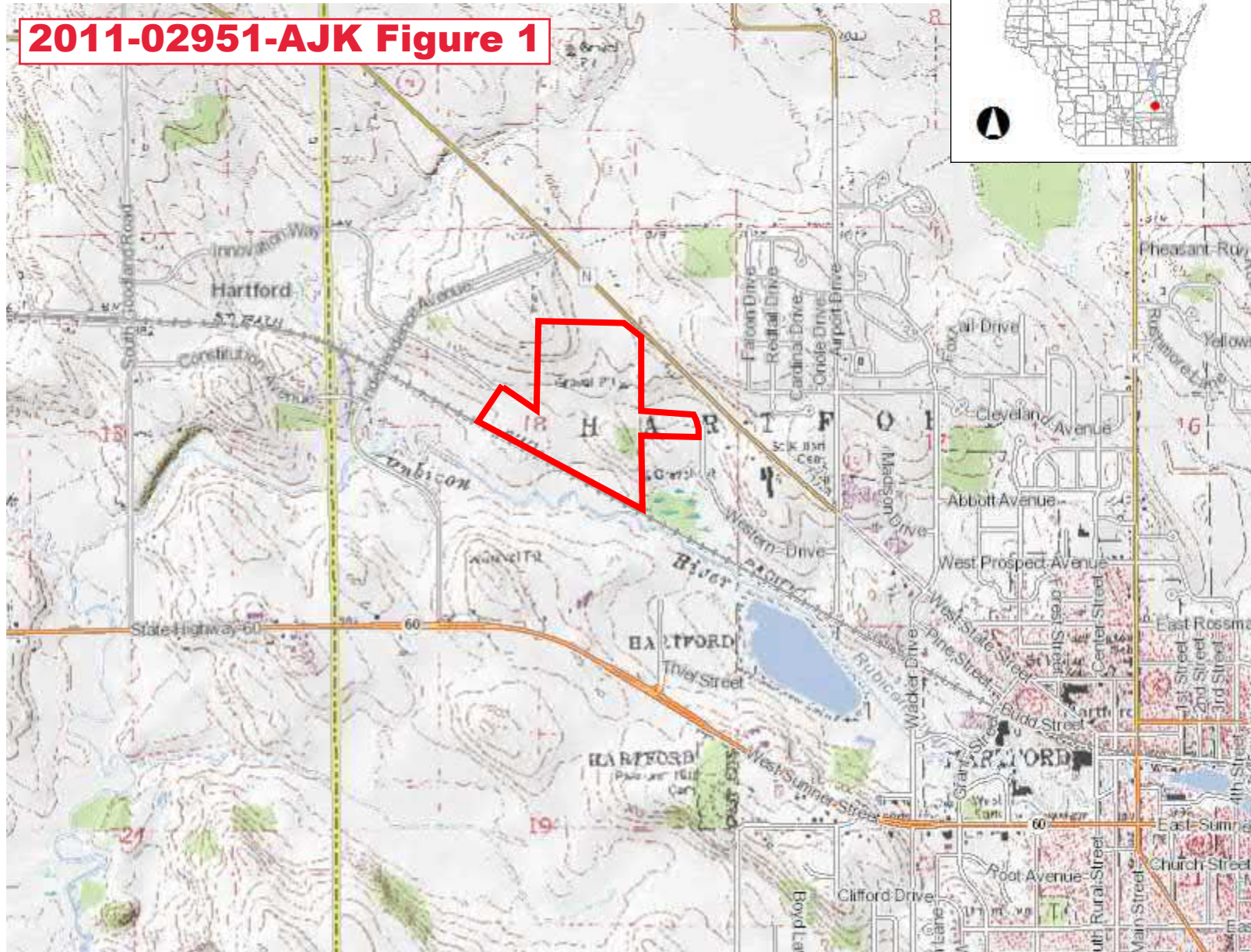
Additional information is available upon request.

Drawings See attached.

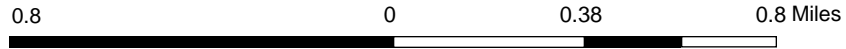


Figure 1 - Site Location Map

2011-02951-AJK Figure 1



- Legend**
- Municipality
 - State Boundaries
 - County Boundaries
 - Major Roads**
 - Interstate Highway
 - State Highway
 - US Highway
 - County and Local Roads**
 - County HWY
 - Local Road
 - Railroads
 - Tribal Lands
 - Rivers and Streams
 - Intermittent Streams
 - Lakes and Open water
 - 24K USGS Quad Index - Level 7 - 16



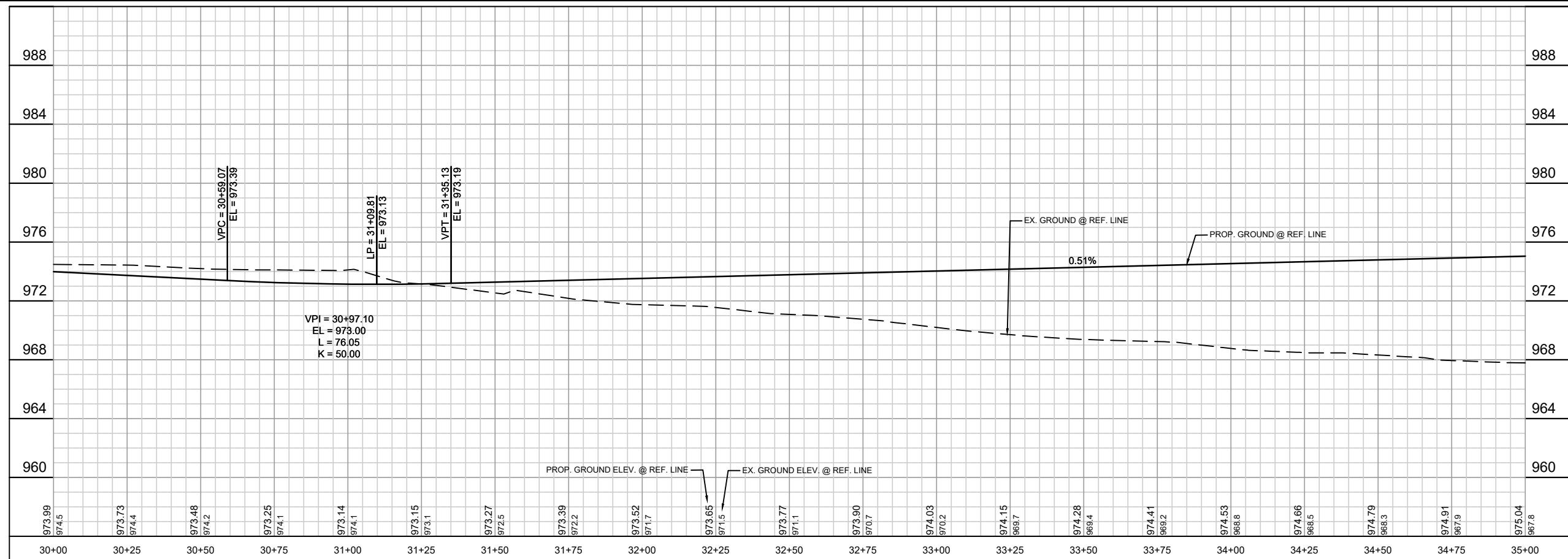
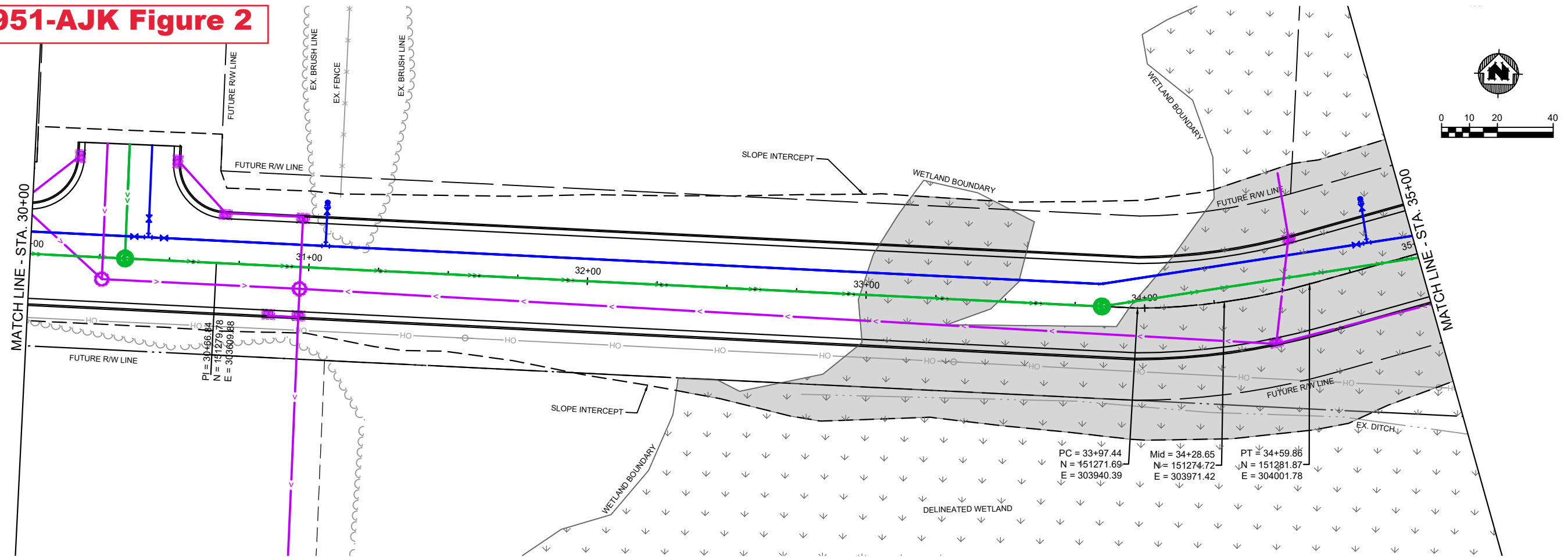
NAD_1983_HARN_Wisconsin_TM

1: 23,760

DISCLAIMER: The information shown on these maps has been obtained from various sources, and are of varying age, reliability and resolution. These maps are not intended to be used for navigation, nor are these maps an authoritative source of information about legal land ownership or public access. No warranty, expressed or implied, is made regarding accuracy, applicability for a particular use, completeness, or legality of the information depicted on this map. For more information, see the DNR Legal Notices web page: <http://dnr.wi.gov/legal/>

Notes

2011-02951-AJK Figure 2



2011-02951-AJK Figure 3

