

- Milepost
- Line 3 Centerline
- Construction Workspace
- Access Road
- Haul Road/Corner Improvement
- COE Permit Area
- Survey Corridor
- Field Survey Partially or Not Complete
- Parcel Boundary
- County Boundary
- Section Boundary
- Cathodic Protection
- Valve Location
- Pump Station

**Environmental Field Data**

- Wetlands**
- |                          |              |
|--------------------------|--------------|
| Field Delineated Wetland | NWI Wetlands |
| PEM                      | PEM          |
| PFO                      | PFO          |
| PSS                      | PSS          |
| PUB                      | PUB          |
- Waterbodies**
- Field Delineated Waterbody
  - NHD Waterbody
- NWI Waterbodies
- Lake/Pond
  - Riverine

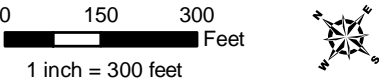

**Detailed Route Maps**  
**Line 3 Replacement Project**

Marshall County, Minnesota





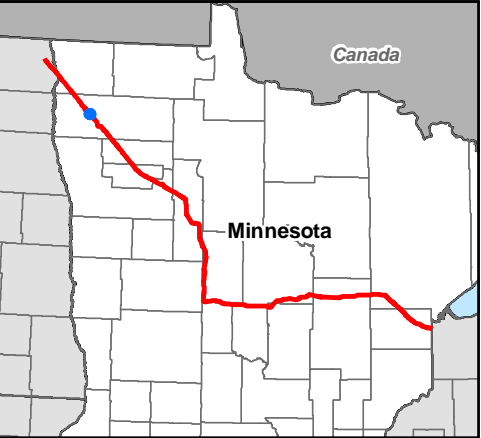

- Milepost
- Line 3 Centerline
- Construction Workspace
- Access Road
- Haul Road/Corner Improvement
- COE Permit Area
- Survey Corridor
- Field Survey Partially or Not Complete
- Parcel Boundary
- County Boundary
- Section Boundary
- Cathodic Protection
- Valve Location
- Pump Station

**Environmental Field Data**

- Wetlands**
- |                          |              |
|--------------------------|--------------|
| Field Delineated Wetland | NWI Wetlands |
| PEM                      | PEM          |
| PFO                      | PFO          |
| PSS                      | PSS          |
| PUB                      | PUB          |
- Waterbodies**
- Field Delineated Waterbody
  - NHD Waterbody
- NWI Waterbodies**
- Lake/Pond
  - Riverine

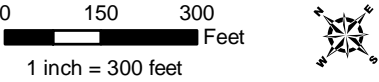

**Detailed Route Maps**  
**Line 3 Replacement Project**  
**Marshall County, Minnesota**





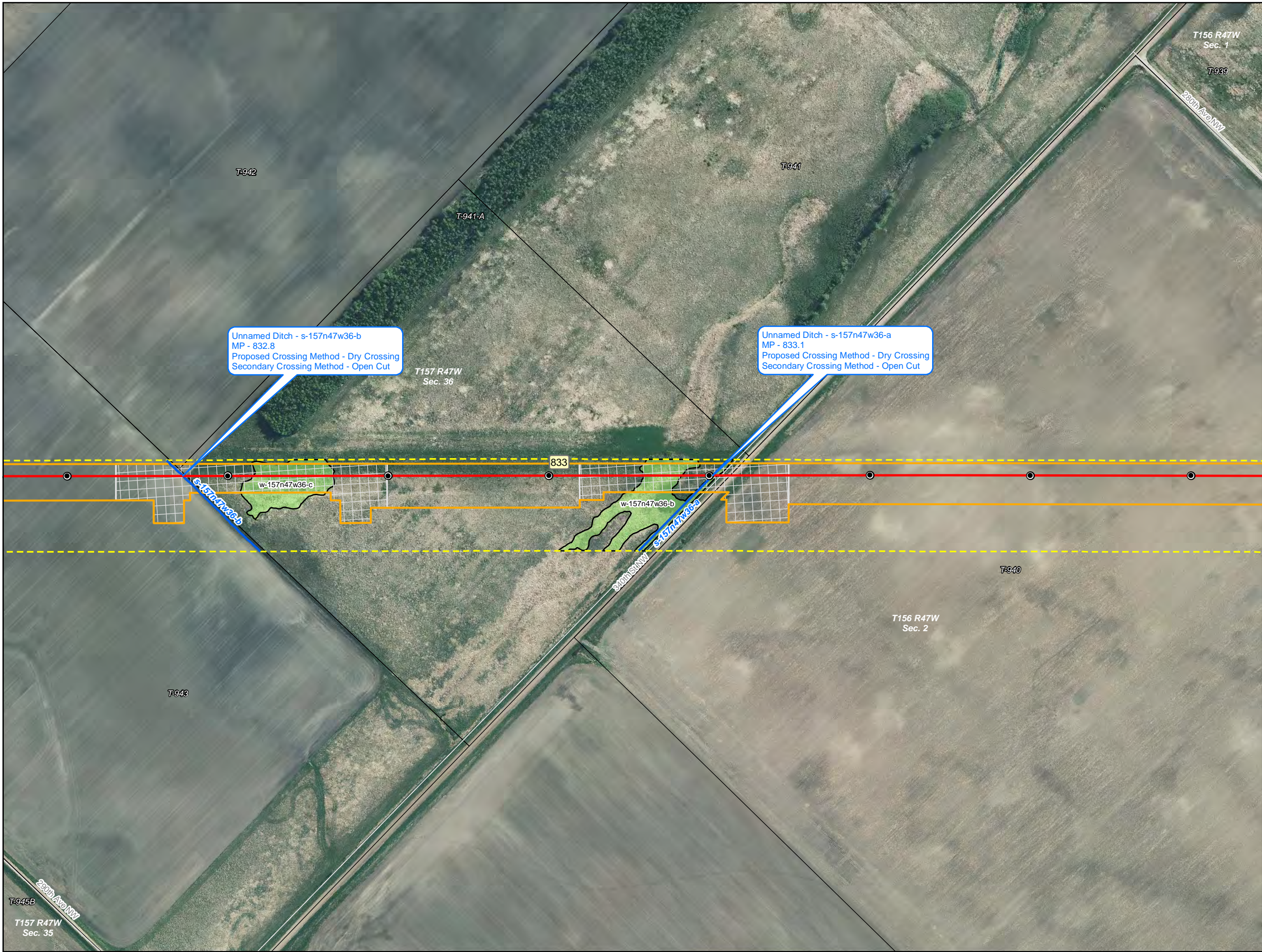

- Milepost
- Line 3 Centerline
- Construction Workspace
- Access Road
- Haul Road/Corner Improvement
- COE Permit Area
- Survey Corridor
- Field Survey Partially or Not Complete
- Parcel Boundary
- County Boundary
- Section Boundary
- Cathodic Protection
- Valve Location
- Pump Station

Environmental Field Data

- Wetlands**
- |                          |              |
|--------------------------|--------------|
| Field Delineated Wetland | NWI Wetlands |
| PEM                      | PEM          |
| PFO                      | PFO          |
| PSS                      | PSS          |
| PUB                      | PUB          |
- Waterbodies**
- Field Delineated Waterbody
  - NHD Waterbody
- NWI Waterbodies**
- Lake/Pond
  - Riverine

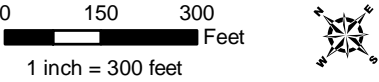

Detailed Route Maps  
Line 3 Replacement Project

Marshall County, Minnesota





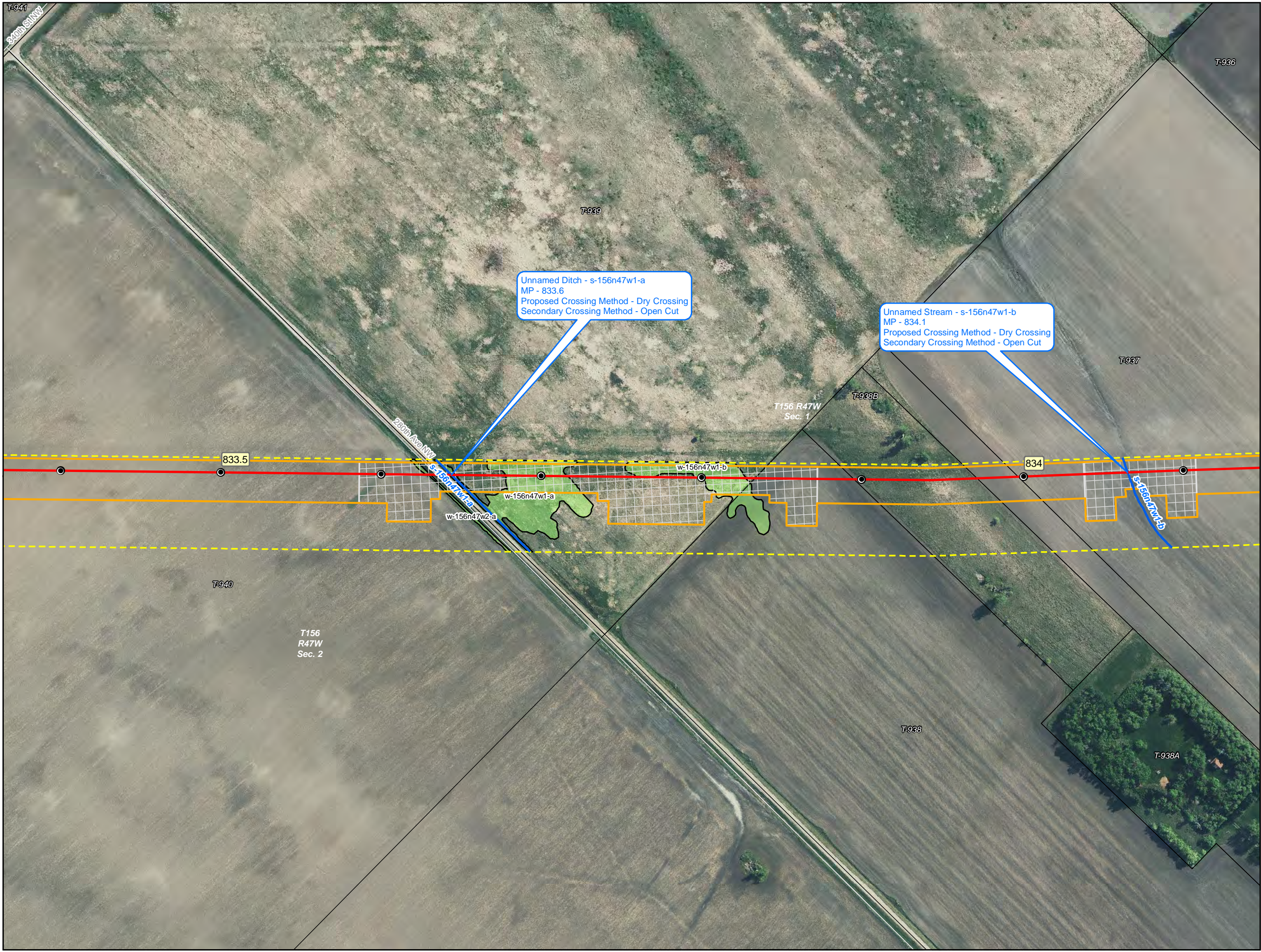

- Milepost
- Line 3 Centerline
- Construction Workspace
- Access Road
- Haul Road/Corner Improvement
- COE Permit Area
- Survey Corridor
- Field Survey Partially or Not Complete
- Parcel Boundary
- County Boundary
- Section Boundary
- Cathodic Protection
- Valve Location
- Pump Station

**Environmental Field Data**

**Wetlands**

Field Delineated Wetland	NWI Wetlands
PEM	PEM
PFO	PFO
PSS	PSS
PUB	PUB

**Waterbodies**

- Field Delineated Waterbody
- NHD Waterbody

NWI Waterbodies

- Lake/Pond
- Riverine

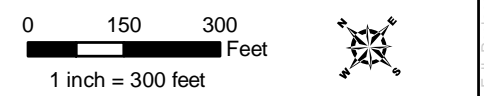

**Detailed Route Maps**

**Line 3 Replacement Project**

**Marshall County, Minnesota**

Source: Z:\Client\E\_Hlenbroge\Line\_3\_Full\_Replacement\Permitting\Federal\COE\2019\_11\Figures\3\_MN\_COE\_Alignment\_Sheets\_RevX.mxd Date: 11/03/2019





- Milepost
- Line 3 Centerline
- Construction Workspace
- Access Road
- Haul Road/Corner Improvement
- COE Permit Area
- Survey Corridor
- Field Survey Partially or Not Complete
- Parcel Boundary
- County Boundary
- Section Boundary
- Cathodic Protection
- Valve Location
- Pump Station

**Environmental Field Data**

- Wetlands**
- | Field Delineated Wetland | NWI Wetlands |
|--------------------------|--------------|
| PEM                      | PEM          |
| PFO                      | PFO          |
| PSS                      | PSS          |
| PUB                      | PUB          |
- Waterbodies**
- Field Delineated Waterbody
  - NHD Waterbody
  - NWI Waterbodies
  - Lake/Pond
  - Riverine

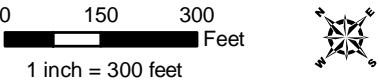

**Detailed Route Maps**  
**Line 3 Replacement Project**  
**Marshall County, Minnesota**





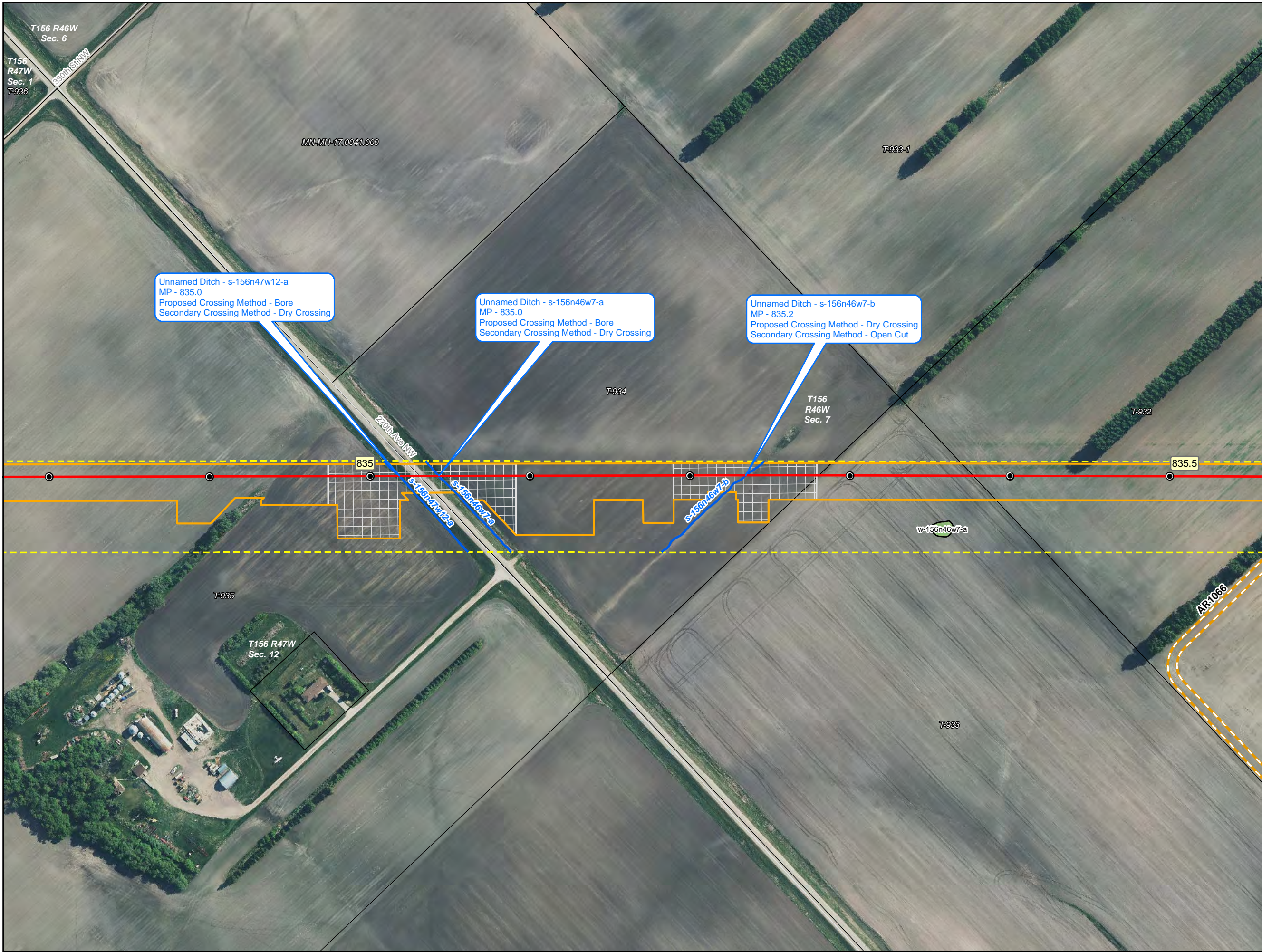

- Milepost
- Line 3 Centerline
- Construction Workspace
- Access Road
- Haul Road/Corner Improvement
- COE Permit Area
- Survey Corridor
- Field Survey Partially or Not Complete
- Parcel Boundary
- County Boundary
- Section Boundary
- Cathodic Protection
- Valve Location
- Pump Station

- Environmental Field Data**
- Wetlands**
- |                          |              |
|--------------------------|--------------|
| Field Delineated Wetland | NWI Wetlands |
| PEM                      | PEM          |
| PFO                      | PFO          |
| PSS                      | PSS          |
| PUB                      | PUB          |
- Waterbodies**
- Field Delineated Waterbody
  - NHD Waterbody
- NWI Waterbodies**
- Lake/Pond
  - Riverine

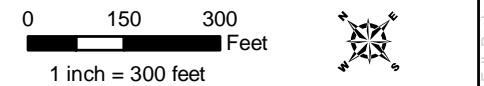

**Detailed Route Maps**

**Line 3 Replacement Project**

**Marshall County, Minnesota**

Source: Z:\Client\E\_Hlenbroge\Line\_3\_Full\_Replacement\Permitting\Federal\COE\2019\_11\Figures\U3\_MN\_COE\_Alignment\_Sheets\_RevX.mxd



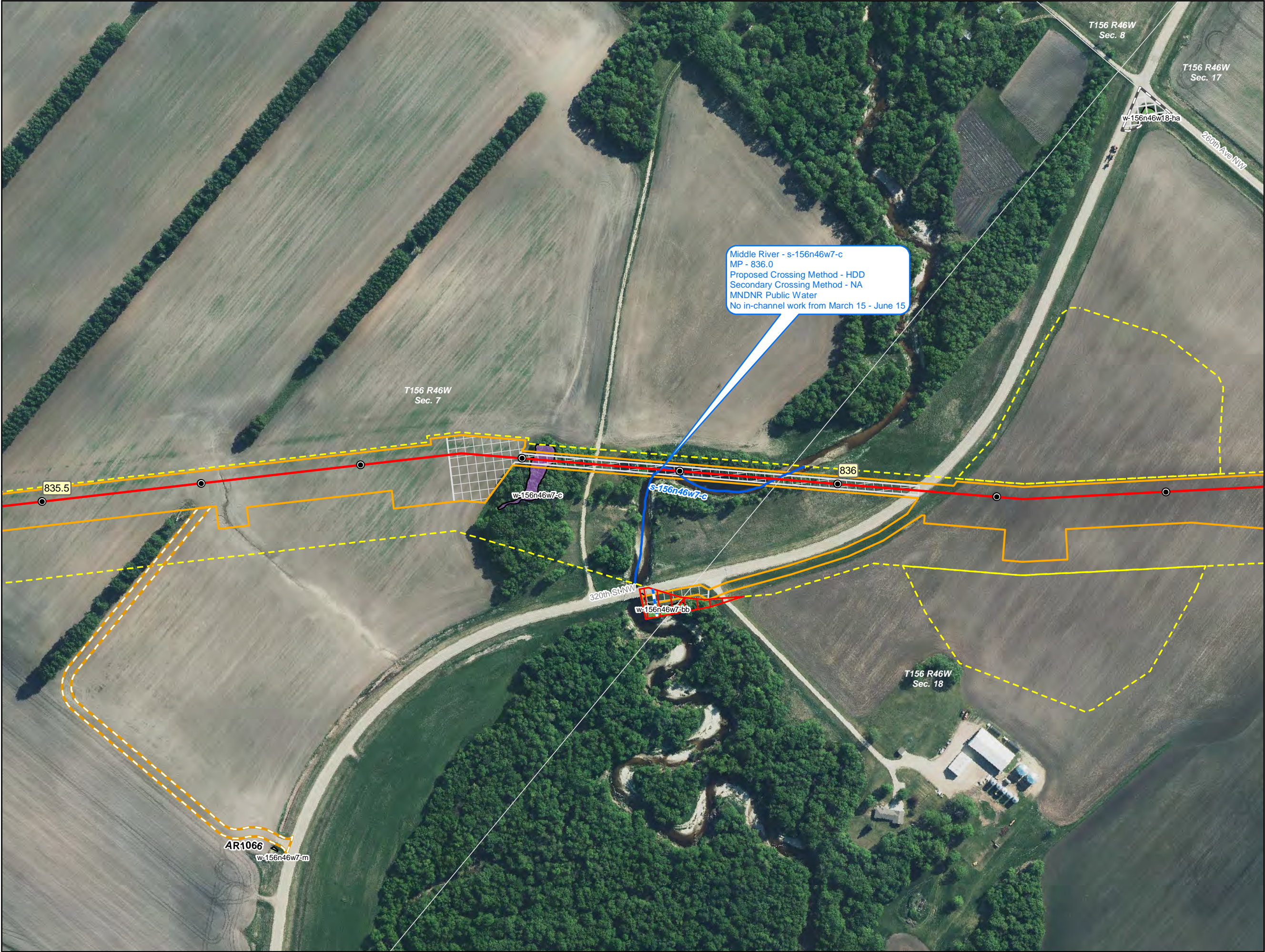

- Milepost
- Line 3 Centerline
- Construction Workspace
- Access Road
- Haul Road/Corner Improvement
- COE Permit Area
- Survey Corridor
- Field Survey Partially or Not Complete
- Parcel Boundary
- County Boundary
- Section Boundary
- Cathodic Protection
- Valve Location
- Pump Station

**Environmental Field Data**

**Wetlands**

Field Delineated Wetland	NWI Wetlands
PEM	PEM
PFO	PFO
PSS	PSS
PUB	PUB

**Waterbodies**

- Field Delineated Waterbody
- NHD Waterbody

NWI Waterbodies

- Lake/Pond
- Riverine

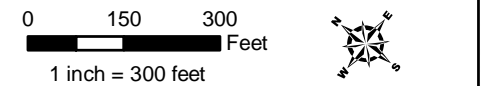

**Detailed Route Maps**

**Line 3 Replacement Project**

**Marshall County, Minnesota**

Source: Z:\Clients\ENR\ENR\Line\_3\_Full\_Replacement\Permitting\Federal\COE\2019\_11\Figures\L3\_MIN\_COE\_Alignment\_Sheets\_R6VX.mxd



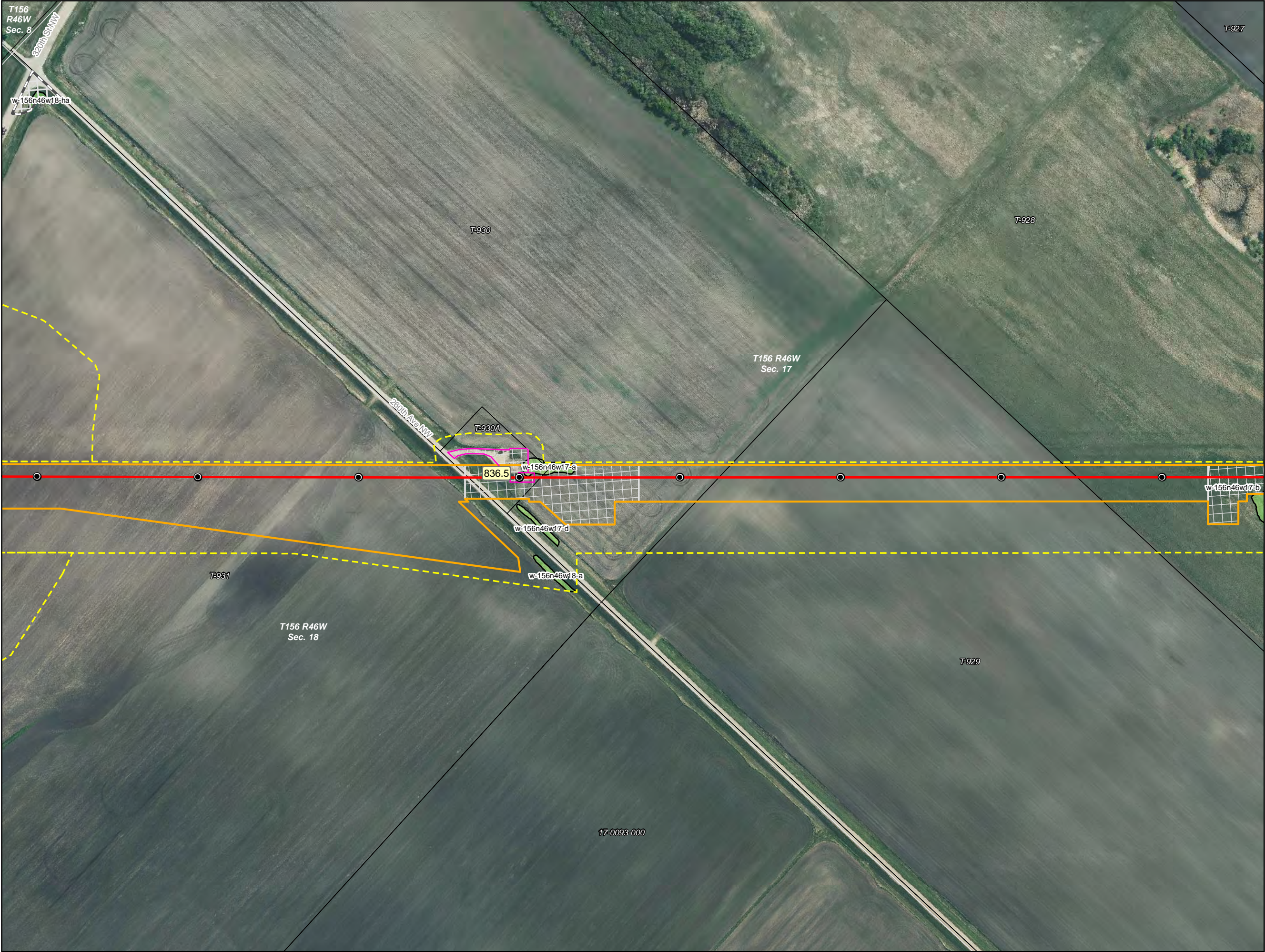

- Milepost
- Line 3 Centerline
- Construction Workspace
- Access Road
- Haul Road/Corner Improvement
- COE Permit Area
- Survey Corridor
- Field Survey Partially or Not Complete
- Parcel Boundary
- County Boundary
- Section Boundary
- Cathodic Protection
- Valve Location
- Pump Station

Environmental Field Data

- Wetlands**
- |                          |              |
|--------------------------|--------------|
| Field Delineated Wetland | NWI Wetlands |
| PEM                      | PEM          |
| PFO                      | PFO          |
| PSS                      | PSS          |
| PUB                      | PUB          |
- Waterbodies**
- Field Delineated Waterbody
  - NHD Waterbody
- NWI Waterbodies
- Lake/Pond
  - Riverine



Detailed Route Maps

Line 3 Replacement Project

Marshall County, Minnesota







- Milepost
- Line 3 Centerline
- Construction Workspace
- Access Road
- Haul Road/Corner Improvement
- COE Permit Area
- Survey Corridor
- Field Survey Partially or Not Complete
- Parcel Boundary
- County Boundary
- Section Boundary
- Cathodic Protection
- Valve Location
- Pump Station

Environmental Field Data

- Wetlands**
- |                          |              |
|--------------------------|--------------|
| Field Delineated Wetland | NWI Wetlands |
| PEM                      | PEM          |
| PFO                      | PFO          |
| PSS                      | PSS          |
| PUB                      | PUB          |
- Waterbodies**
- Field Delineated Waterbody
  - NHD Waterbody
- NWI Waterbodies
- Lake/Pond
  - Riverine



Detailed Route Maps

Line 3 Replacement Project

Marshall County, Minnesota





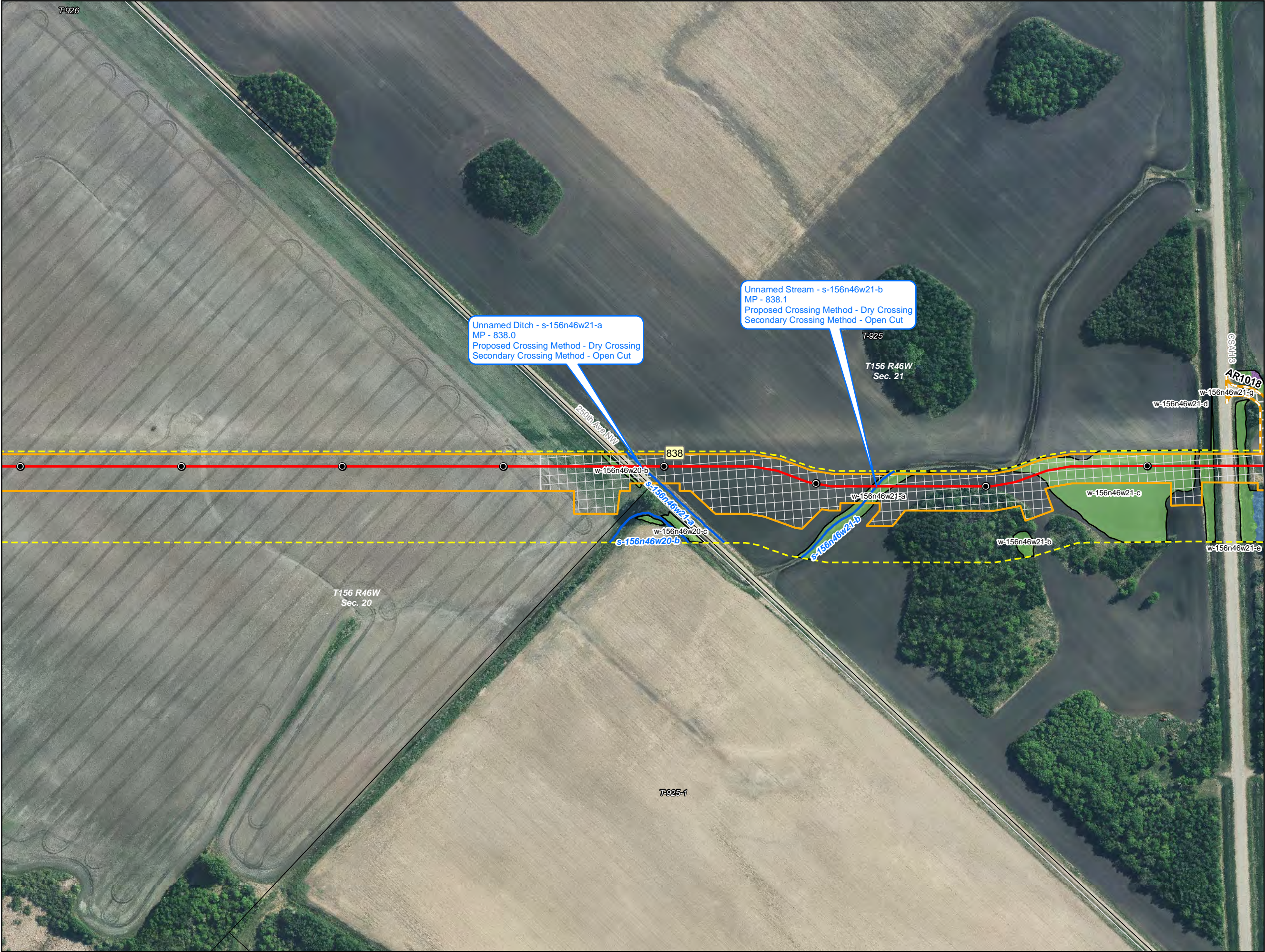

- Milepost
- Line 3 Centerline
- Construction Workspace
- Access Road
- Haul Road/Corner Improvement
- COE Permit Area
- Survey Corridor
- Field Survey Partially or Not Complete
- Parcel Boundary
- County Boundary
- Section Boundary
- Cathodic Protection
- Valve Location
- Pump Station

Environmental Field Data

- Wetlands**
- |                          |              |
|--------------------------|--------------|
| Field Delineated Wetland | NWI Wetlands |
| PEM                      | PEM          |
| PFO                      | PFO          |
| PSS                      | PSS          |
| PUB                      | PUB          |
- Waterbodies**
- Field Delineated Waterbody
  - NHD Waterbody
- NWI Waterbodies
- Lake/Pond
  - Riverine



Detailed Route Maps

Line 3 Replacement Project

Marshall County, Minnesota



Source: Z:\Client\E\_Hlenbroge\Line\_3\_Full\_Replacement\Permitting\Federal\COE\2019\_11\Figures\3\_WN\_COE\_Alignment\_Sheets\_RevX.mxd Date: 11/03/2019





- Milepost
- Line 3 Centerline
- Construction Workspace
- Access Road
- Haul Road/Corner Improvement
- COE Permit Area
- Survey Corridor
- Field Survey Partially or Not Complete
- Parcel Boundary
- County Boundary
- Section Boundary
- Cathodic Protection
- Valve Location
- Pump Station

**Environmental Field Data**

- Wetlands**
- |                          |              |
|--------------------------|--------------|
| Field Delineated Wetland | NWI Wetlands |
| PEM                      | PEM          |
| PFO                      | PFO          |
| PSS                      | PSS          |
| PUB                      | PUB          |
- Waterbodies**
- Field Delineated Waterbody
  - NHD Waterbody
- NWI Waterbodies**
- Lake/Pond
  - Riverine

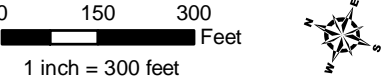

**Detailed Route Maps**  
**Line 3 Replacement Project**

Marshall County, Minnesota







Unnamed Stream - s-156n46w28-a  
MP - 839.1  
Proposed Crossing Method - Dry Crossing  
Secondary Crossing Method - Open Cut



- Milepost
- Line 3 Centerline
- Construction Workspace
- Access Road
- Haul Road/Corner Improvement
- COE Permit Area
- Survey Corridor
- Field Survey Partially or Not Complete
- Parcel Boundary
- County Boundary
- Section Boundary
- Cathodic Protection
- Valve Location
- Pump Station

Environmental Field Data

- Wetlands**
- |                          |              |
|--------------------------|--------------|
| Field Delineated Wetland | NWI Wetlands |
| PEM                      | PEM          |
| PFO                      | PFO          |
| PSS                      | PSS          |
| PUB                      | PUB          |
- Waterbodies**
- Field Delineated Waterbody
  - NHD Waterbody
- NWI Waterbodies**
- Lake/Pond
  - Riverine

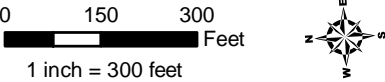

Detailed Route Maps  
Line 3 Replacement Project  
Marshall County, Minnesota





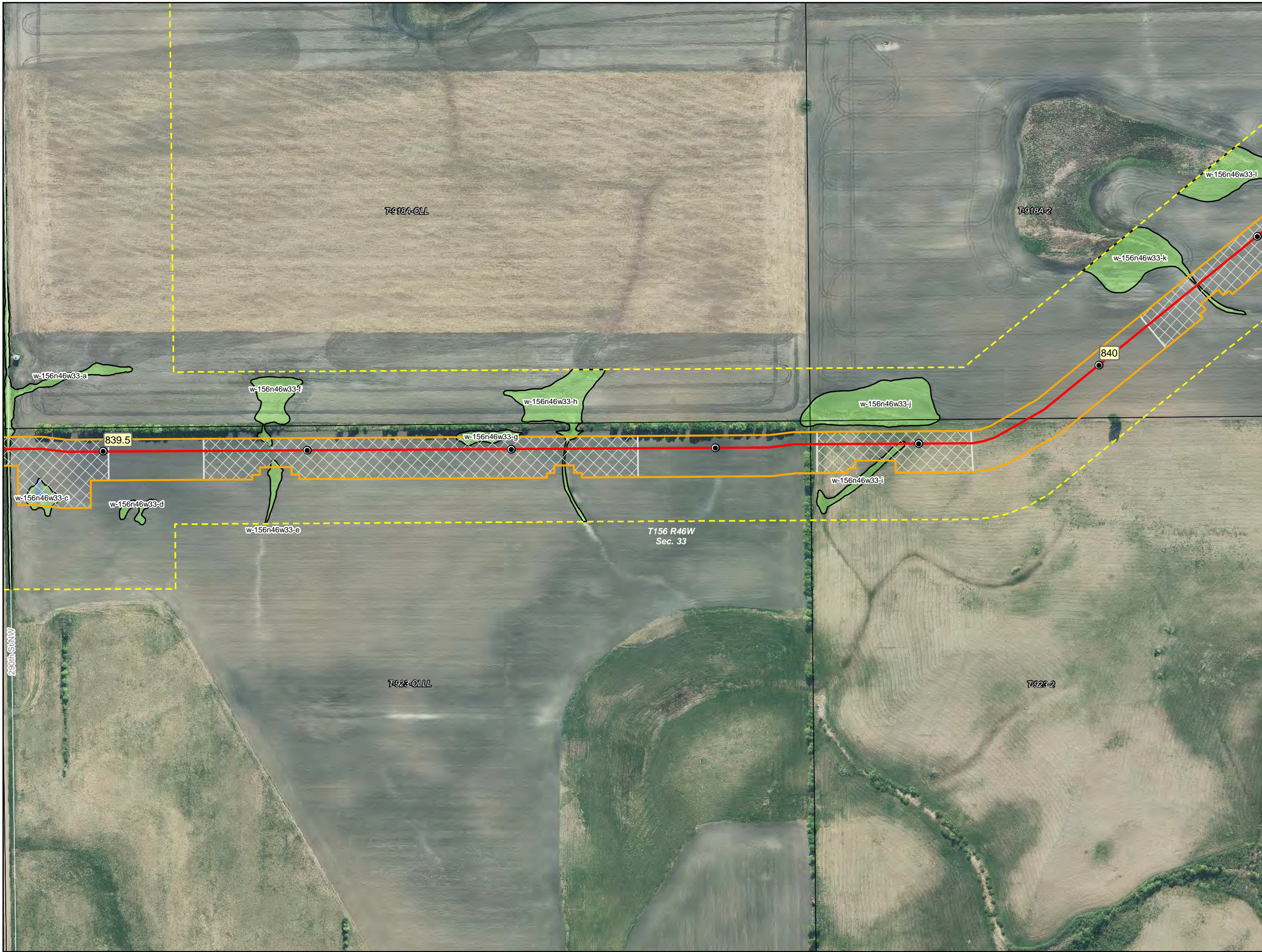

- Milepost
- Line 3 Centerline
- Construction Workspace
- Access Road
- Haul Road/Corner Improvement
- COE Permit Area
- Survey Corridor
- Field Survey Partially or Not Complete
- Parcel Boundary
- County Boundary
- Section Boundary
- Cathodic Protection
- Valve Location
- Pump Station

- Environmental Field Data**
- Wetlands**
- | Field Delineated Wetland | NWI Wetlands |
|--------------------------|--------------|
| PEM                      | PEM          |
| PFO                      | PFO          |
| PSS                      | PSS          |
| PUB                      | PUB          |
- Waterbodies**
- Field Delineated Waterbody
  - NHD Waterbody
  - NWI Waterbodies
    - Lake/Pond
    - Riverine

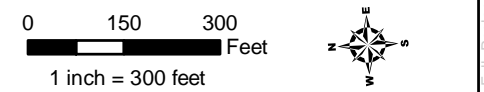

## Detailed Route Maps

### Line 3 Replacement Project

Marshall County, Minnesota



Source: Z:\Client\B\_Hlenbroge\Line\_3\_Full\_Replacement\Permitting\Federal\COE\2019\_11\Figures\3\_MN\_COE\_Alignment\_Sheets\_RevX.mxd Date: 11/03/2019





- Milepost
- Line 3 Centerline
- Construction Workspace
- Access Road
- Haul Road/Corner Improvement
- COE Permit Area
- Survey Corridor
- Field Survey Partially or Not Complete
- Parcel Boundary
- County Boundary
- Section Boundary
- Cathodic Protection
- Valve Location
- Pump Station

**Environmental Field Data**

**Wetlands**

Field Delineated Wetland	NWI Wetlands
PEM	PEM
PFO	PFO
PSS	PSS
PUB	PUB

**Waterbodies**

- Field Delineated Waterbody
- NHD Waterbody

NWI Waterbodies

- Lake/Pond
- Riverine

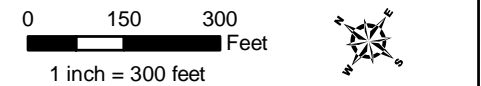

**Detailed Route Maps**

**Line 3 Replacement Project**

**Marshall County, Minnesota**

Source: Z:\Client\E\_Hlenbroge\Line\_3\_Full\_Replacement\Permitting\Federal\COE\2019\_11\Figures\3\_MN\_COE\_Alignment\_Sheets\_RevX.mxd Date: (10/31/2019)





- Milepost
- Line 3 Centerline
- Construction Workspace
- Access Road
- Haul Road/Corner Improvement
- COE Permit Area
- Survey Corridor
- Field Survey Partially or Not Complete
- Parcel Boundary
- County Boundary
- Section Boundary
- Cathodic Protection
- Valve Location
- Pump Station

**Environmental Field Data**

- Wetlands**
- |                          |              |
|--------------------------|--------------|
| Field Delineated Wetland | NWI Wetlands |
| PEM                      | PEM          |
| PFO                      | PFO          |
| PSS                      | PSS          |
| PUB                      | PUB          |
- Waterbodies**
- Field Delineated Waterbody
  - NHD Waterbody
- NWI Waterbodies
- Lake/Pond
  - Riverine

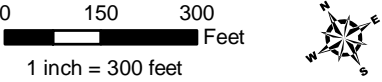

**Detailed Route Maps**  
**Line 3 Replacement Project**

Marshall County, Minnesota







- Milepost
- Line 3 Centerline
- Construction Workspace
- Access Road
- Haul Road/Corner Improvement
- COE Permit Area
- Survey Corridor
- Field Survey Partially or Not Complete
- Parcel Boundary
- County Boundary
- Section Boundary
- Cathodic Protection
- Valve Location
- Pump Station

**Environmental Field Data**

- Wetlands**
- | Field Delineated Wetland | NWI Wetlands |
|--------------------------|--------------|
| PEM                      | PEM          |
| PFO                      | PFO          |
| PSS                      | PSS          |
| PUB                      | PUB          |
- Waterbodies**
- Field Delineated Waterbody
  - NHD Waterbody
- NWI Waterbodies**
- Lake/Pond
  - Riverine

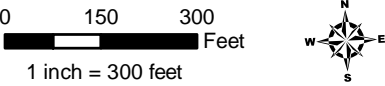

**Detailed Route Maps**  
**Line 3 Replacement Project**  
**Marshall County, Minnesota**





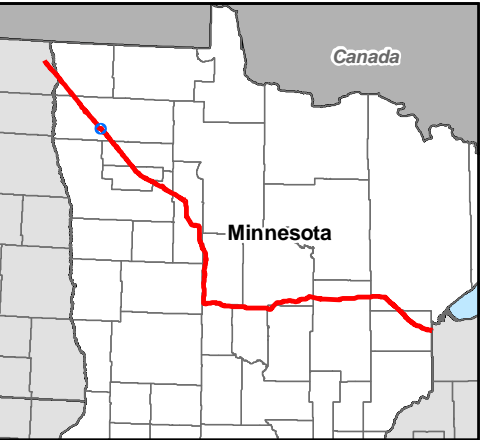
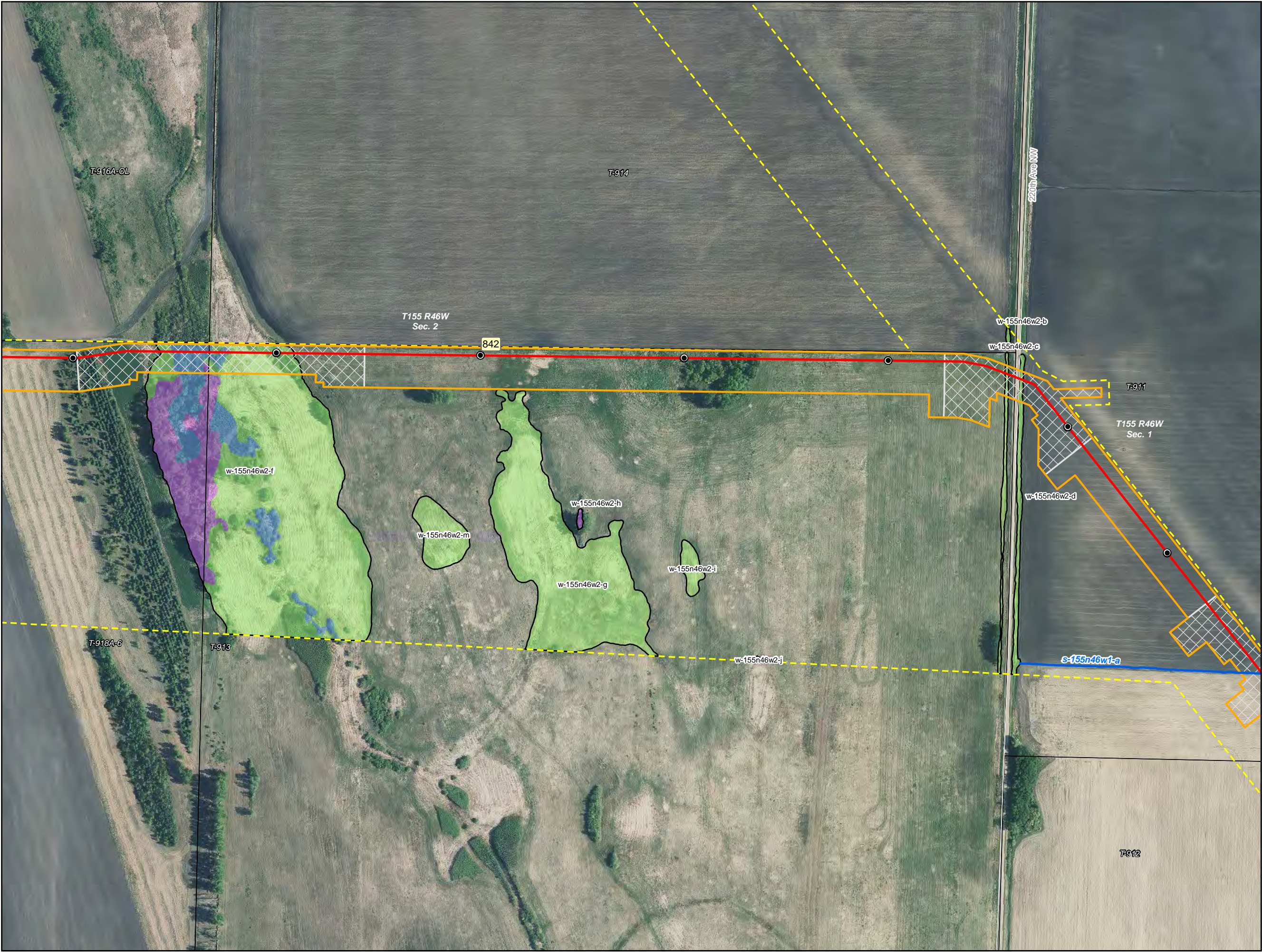

- Milepost
- Line 3 Centerline
- Construction Workspace
- Access Road
- Haul Road/Corner Improvement
- COE Permit Area
- Survey Corridor
- Field Survey Partially or Not Complete
- Parcel Boundary
- County Boundary
- Section Boundary
- Cathodic Protection
- Valve Location
- Pump Station

**Environmental Field Data**

Wetlands	
Field Delineated Wetland	NWI Wetlands
PEM	PEM
PFO	PFO
PSS	PSS
PUB	PUB

Waterbodies	
Field Delineated Waterbody	
NHD Waterbody	
NWI Waterbodies	
Lake/Pond	
Riverine	

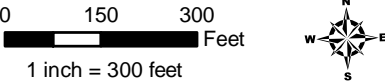

**Detailed Route Maps**  
**Line 3 Replacement Project**

Marshall County, Minnesota











- Milepost
- Line 3 Centerline
- Construction Workspace
- Access Road
- Haul Road/Corner Improvement
- COE Permit Area
- Survey Corridor
- Field Survey Partially or Not Complete
- Parcel Boundary
- County Boundary
- Section Boundary
- Cathodic Protection
- Valve Location
- Pump Station

**Environmental Field Data**

- Wetlands**
- | Field Delineated Wetland | NWI Wetlands |
|--------------------------|--------------|
| PEM                      | PEM          |
| PFO                      | PFO          |
| PSS                      | PSS          |
| PUB                      | PUB          |
- Waterbodies**
- Field Delineated Waterbody
  - NHD Waterbody
  - NWI Waterbodies
    - Lake/Pond
    - Riverine

0 150 300 Feet  
1 inch = 300 feet



**Detailed Route Maps**  
**Line 3 Replacement Project**  
Marshall County, Minnesota





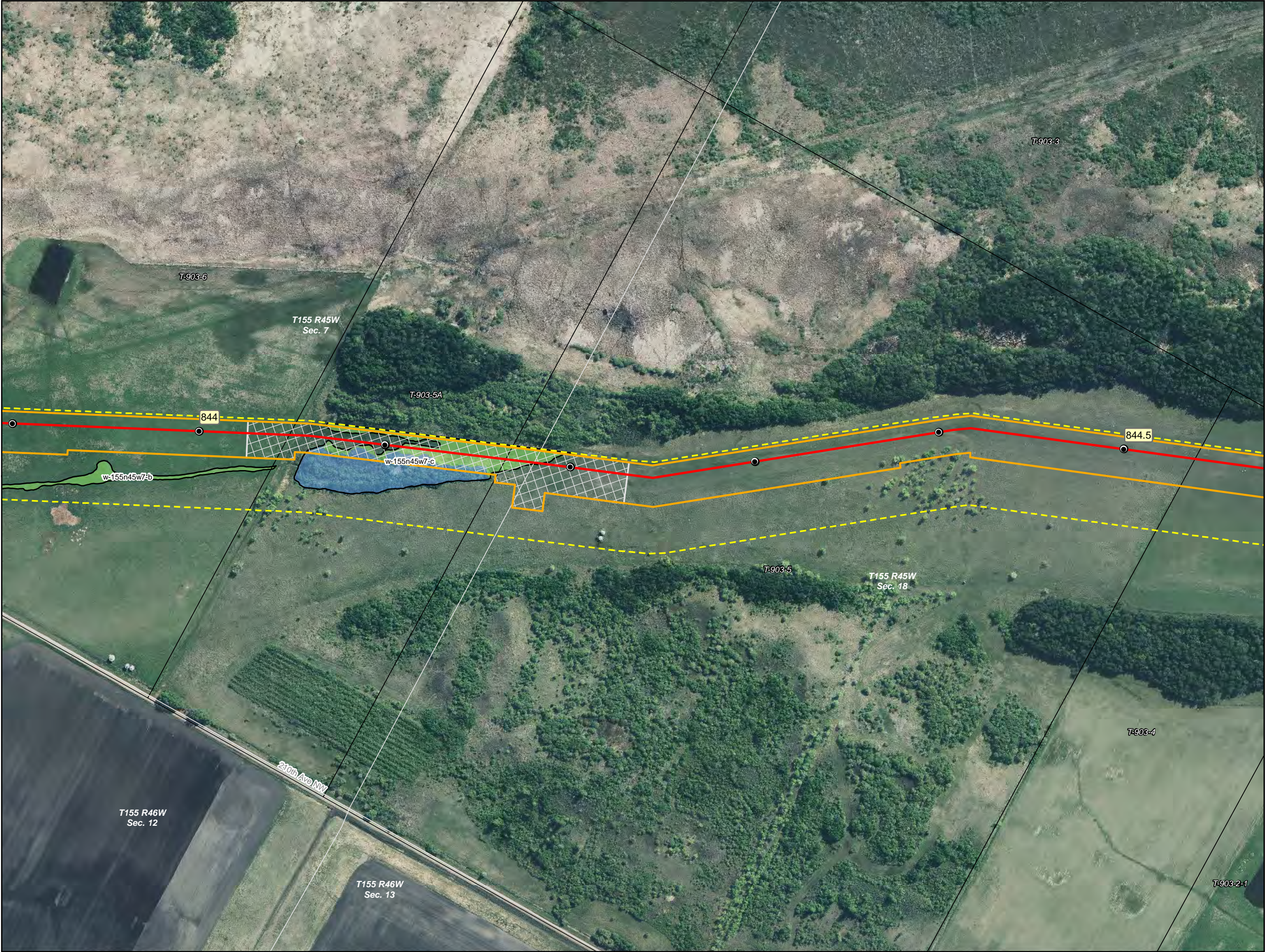

- Milepost
- Line 3 Centerline
- Construction Workspace
- Access Road
- Haul Road/Corner Improvement
- COE Permit Area
- Survey Corridor
- Field Survey Partially or Not Complete
- Parcel Boundary
- County Boundary
- Section Boundary
- Cathodic Protection
- Valve Location
- Pump Station

- Environmental Field Data**
- Wetlands**
- | Field Delineated Wetland | NWI Wetlands |
|--------------------------|--------------|
| PEM                      | PEM          |
| PFO                      | PFO          |
| PSS                      | PSS          |
| PUB                      | PUB          |
- Waterbodies**
- Field Delineated Waterbody
  - NHD Waterbody
- NWI Waterbodies**
- Lake/Pond
  - Riverine

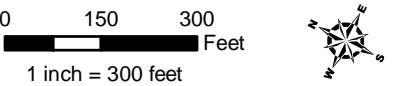

**Detailed Route Maps**

**Line 3 Replacement Project**

**Marshall County, Minnesota**



Source: Z:\Client\E\_Hlenbroge\Line\_3\_Full\_Replacement\Permitting\Federal\COE\2019\_11\Figures\3\_MN\_COE\_Alignment\_Sheets\_RevX.mxd Date: 11/03/2019



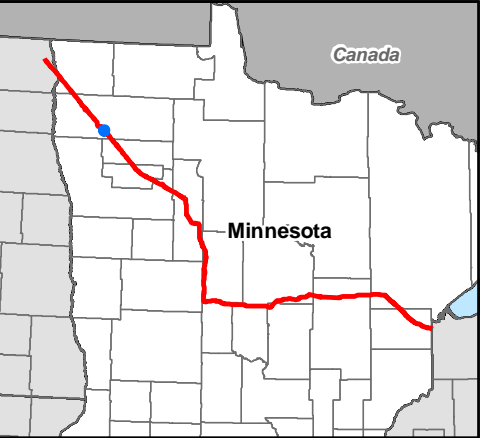
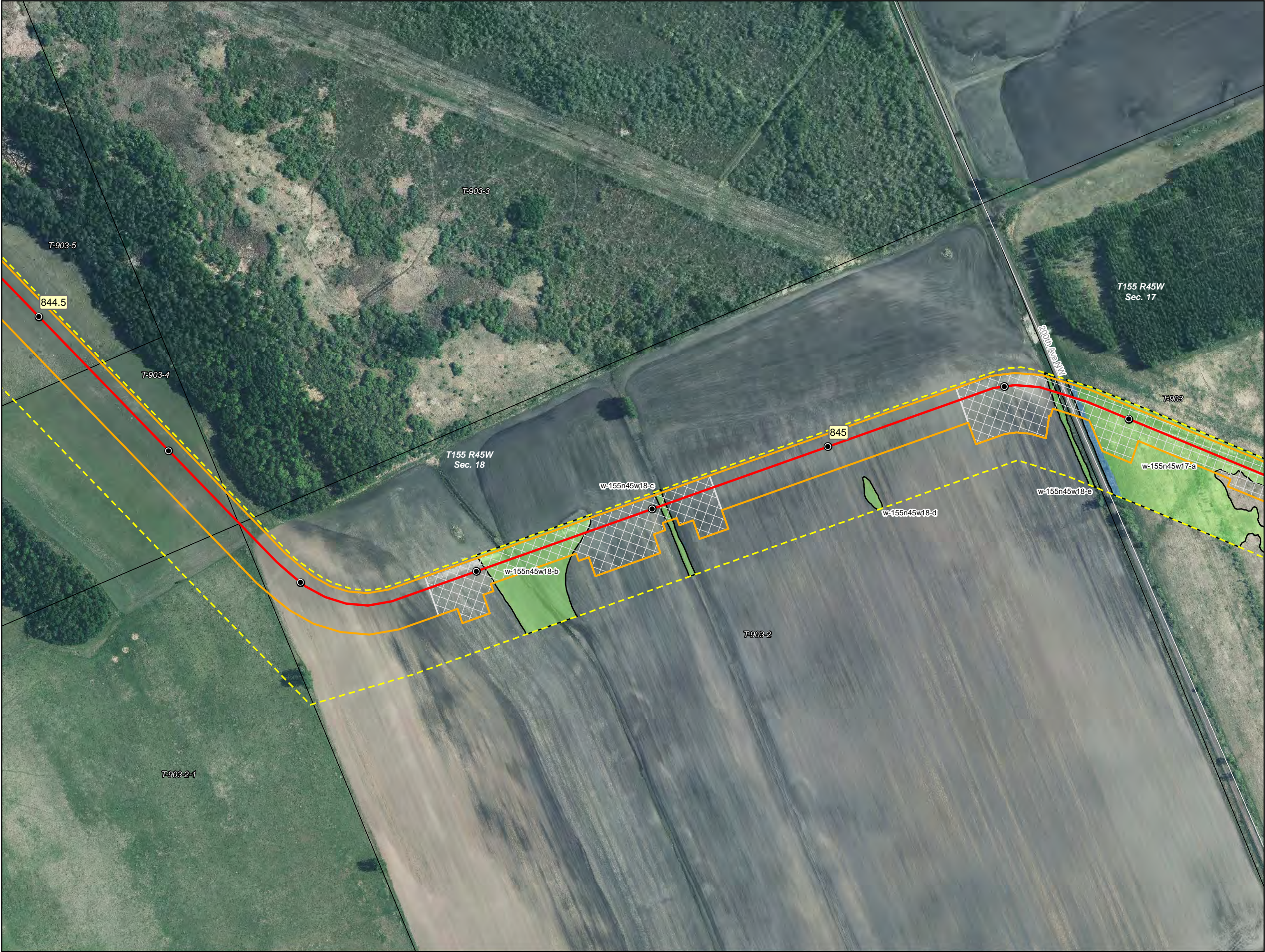

- Milepost
- Line 3 Centerline
- Construction Workspace
- Access Road
- Haul Road/Corner Improvement
- COE Permit Area
- Survey Corridor
- Field Survey Partially or Not Complete
- Parcel Boundary
- County Boundary
- Section Boundary
- Cathodic Protection
- Valve Location
- Pump Station

- Environmental Field Data**
- Wetlands**
- | Field Delineated Wetland | NWI Wetlands |
|--------------------------|--------------|
| PEM                      | PEM          |
| PFO                      | PFO          |
| PSS                      | PSS          |
| PUB                      | PUB          |
- Waterbodies**
- | Field Delineated Waterbody | NWI Waterbodies |
|----------------------------|-----------------|
| Field Delineated Waterbody | Lake/Pond       |
| NHD Waterbody              | Riverine        |

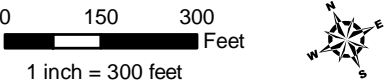

**Detailed Route Maps**

**Line 3 Replacement Project**

**Marshall County, Minnesota**



Source: Z:\Client\E\_HlenbrogLine\_3\_Full\_Replacement\Permitting\Federal\COE\2019\_1\Figures\3\_MN\_COE\_Alignment\_Sheets\_RevX.mxd



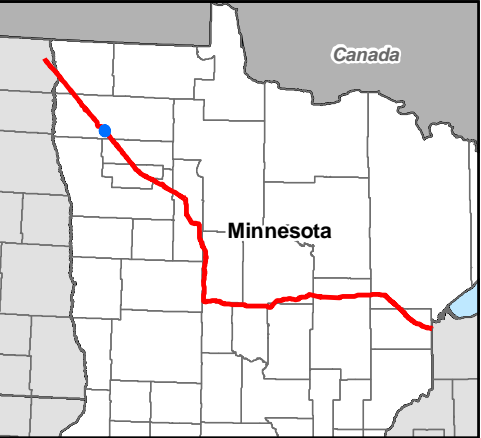
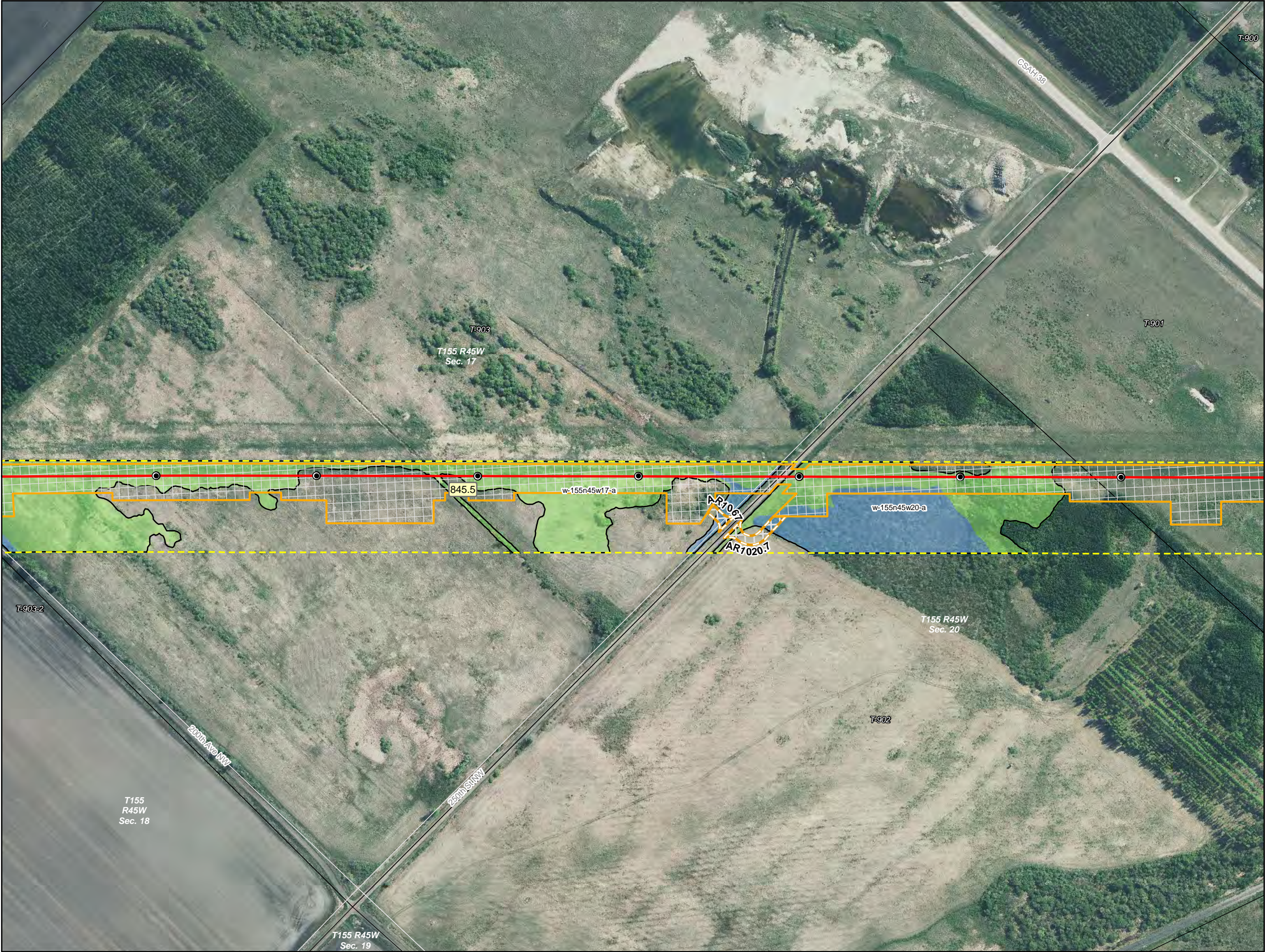

- Milepost
- Line 3 Centerline
- Construction Workspace
- Access Road
- Haul Road/Corner Improvement
- COE Permit Area
- Survey Corridor
- Field Survey Partially or Not Complete
- Parcel Boundary
- County Boundary
- Section Boundary
- Cathodic Protection
- Valve Location
- Pump Station

Environmental Field Data

- Wetlands**
- |                          |              |
|--------------------------|--------------|
| Field Delineated Wetland | NWI Wetlands |
| PEM                      | PEM          |
| PFO                      | PFO          |
| PSS                      | PSS          |
| PUB                      | PUB          |
- Waterbodies**
- Field Delineated Waterbody
  - NHD Waterbody
- NWI Waterbodies
- Lake/Pond
  - Riverine



Detailed Route Maps

Line 3 Replacement Project

Marshall County, Minnesota





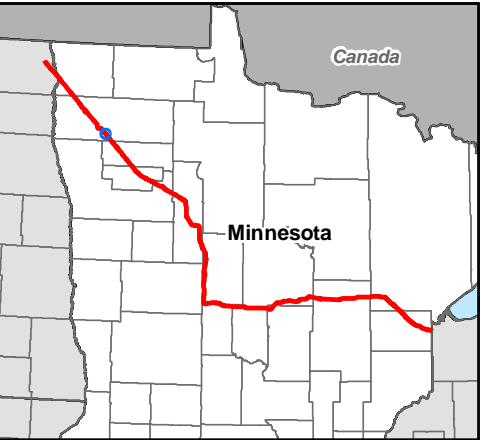
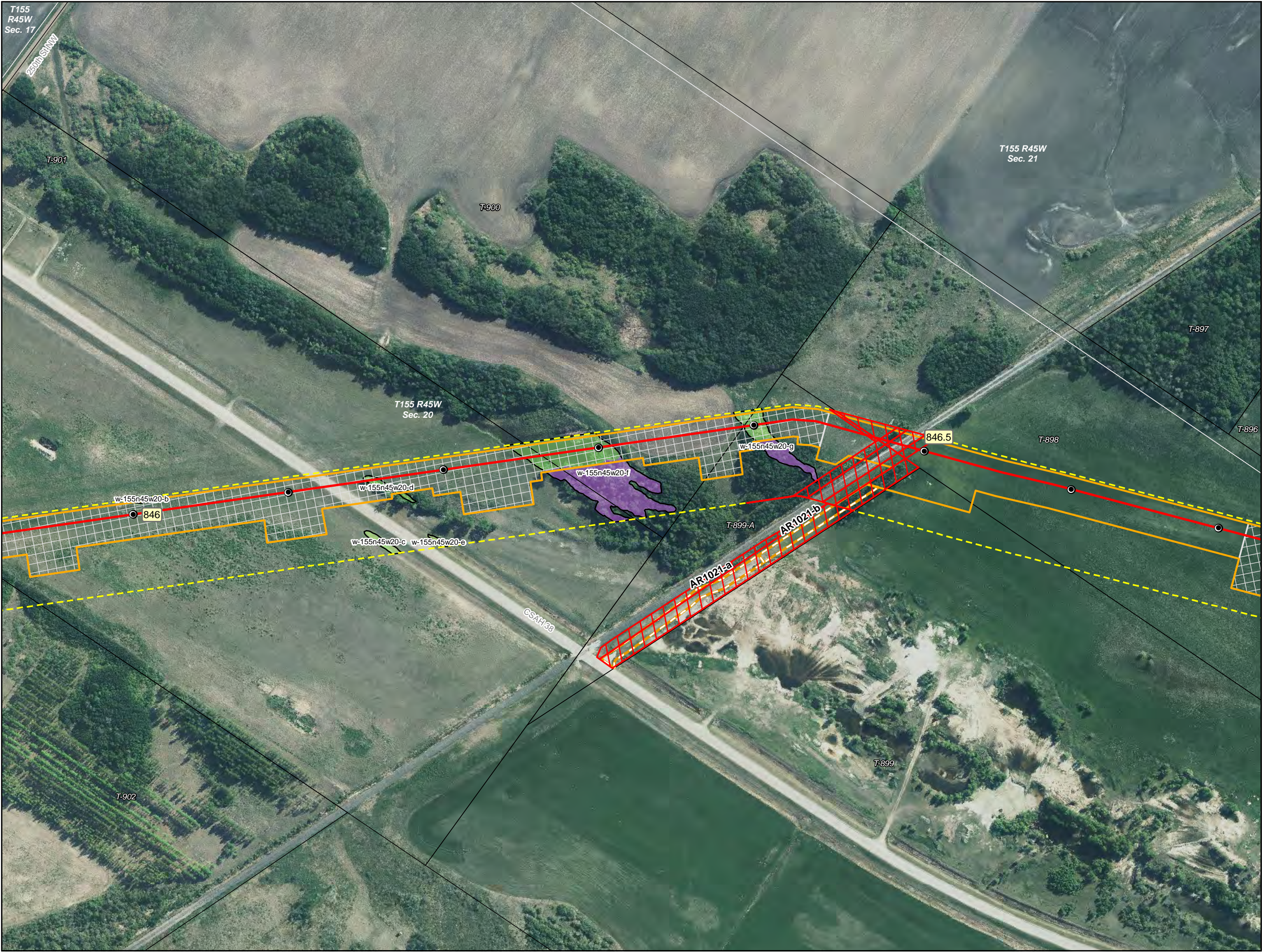

- Milepost
- Line 3 Centerline
- Construction Workspace
- Access Road
- Haul Road/Corner Improvement
- COE Permit Area
- Survey Corridor
- Field Survey Partially or Not Complete
- Parcel Boundary
- County Boundary
- Section Boundary
- Cathodic Protection
- Valve Location
- Pump Station

**Environmental Field Data**

- Wetlands**
- | Field Delineated Wetland | NWI Wetlands |
|--------------------------|--------------|
| PEM                      | PEM          |
| PFO                      | PFO          |
| PSS                      | PSS          |
| PUB                      | PUB          |
- Waterbodies**
- | Field Delineated Waterbody | NWI Waterbodies |
|----------------------------|-----------------|
| Field Delineated Waterbody | Lake/Pond       |
| NHD Waterbody              | Riverine        |

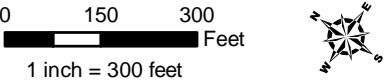

**Detailed Route Maps**  
**Line 3 Replacement Project**  
**Marshall County, Minnesota**











- Milepost
- Line 3 Centerline
- Construction Workspace
- Access Road
- Haul Road/Corner Improvement
- COE Permit Area
- Survey Corridor
- Field Survey Partially or Not Complete
- Parcel Boundary
- County Boundary
- Section Boundary
- Cathodic Protection
- Valve Location
- Pump Station

- Environmental Field Data**
- Wetlands**
- | Field Delineated Wetland | NWI Wetlands |
|--------------------------|--------------|
| PEM                      | PEM          |
| PFO                      | PFO          |
| PSS                      | PSS          |
| PUB                      | PUB          |
- Waterbodies**
- Field Delineated Waterbody
  - NHD Waterbody
  - NWI Waterbodies
  - Lake/Pond
  - Riverine

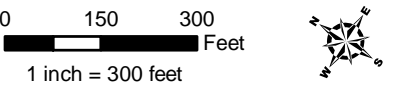

## Detailed Route Maps

### Line 3 Replacement Project

Marshall County, Minnesota





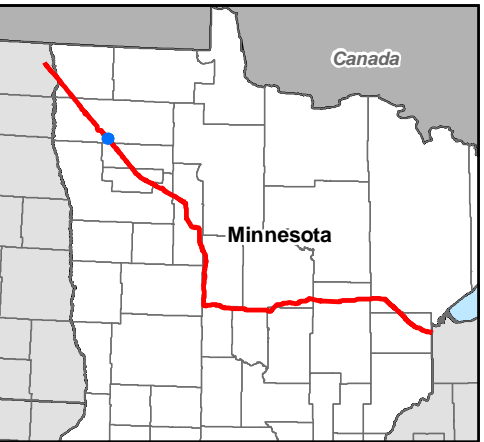

- Milepost
- Line 3 Centerline
- Construction Workspace
- Access Road
- Haul Road/Corner Improvement
- COE Permit Area
- Survey Corridor
- Field Survey Partially or Not Complete
- Parcel Boundary
- County Boundary
- Section Boundary
- Cathodic Protection
- Valve Location
- Pump Station

- Environmental Field Data**
- Wetlands**
- |                          |              |
|--------------------------|--------------|
| Field Delineated Wetland | NWI Wetlands |
| PEM                      | PEM          |
| PFO                      | PFO          |
| PSS                      | PSS          |
| PUB                      | PUB          |
- Waterbodies**
- Field Delineated Waterbody
  - NHD Waterbody
  - NWI Waterbodies
  - Lake/Pond
  - Riverine

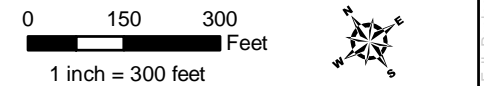









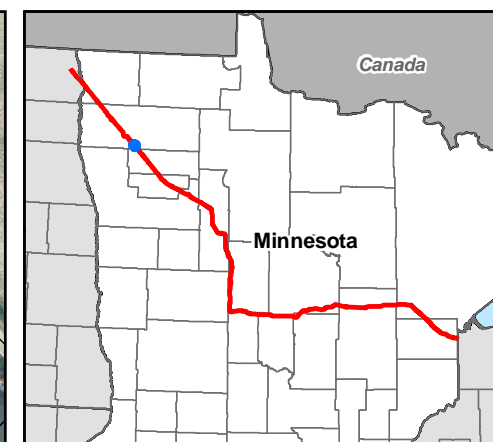
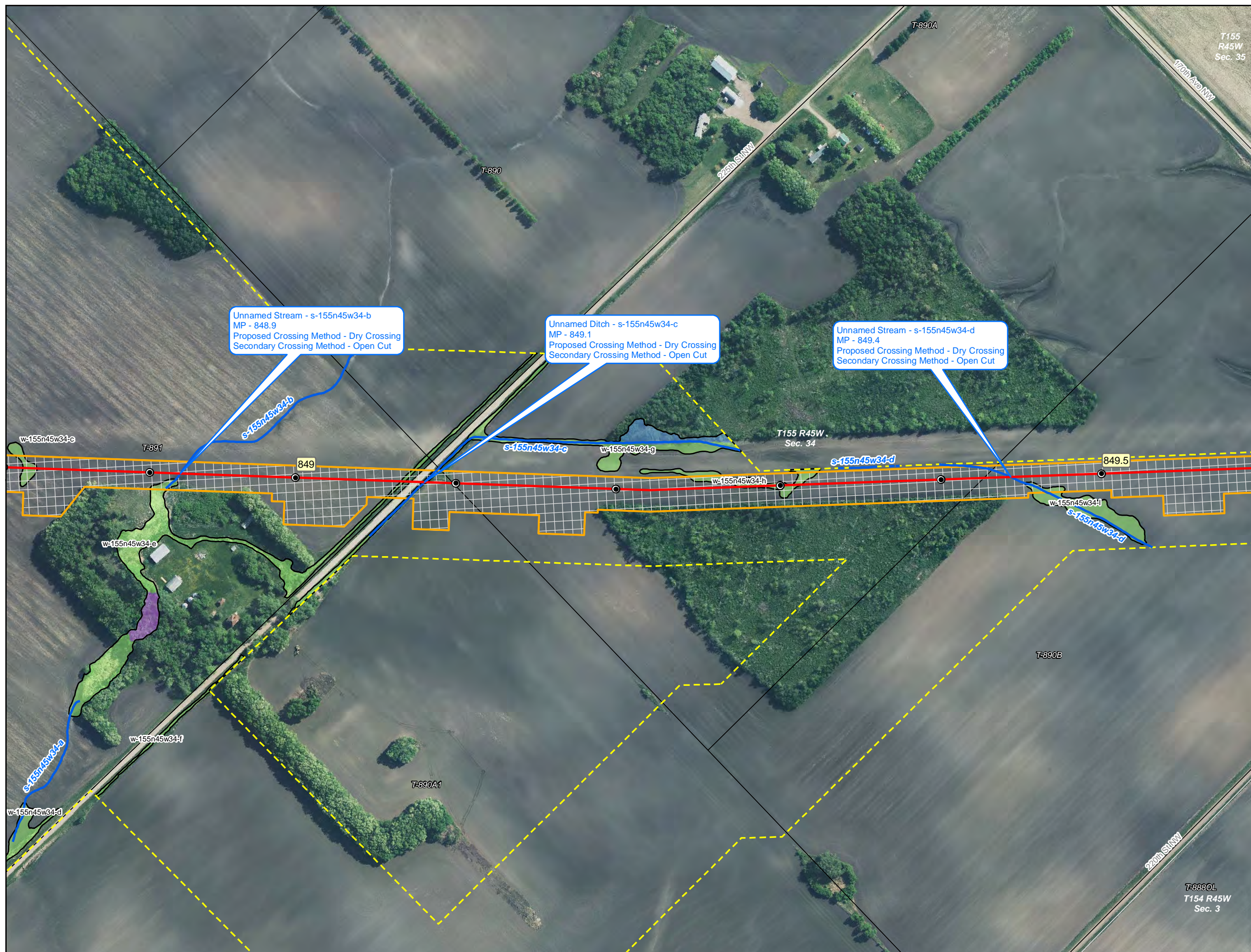





## Detailed Route Maps

### Line 3 Replacement Project

Marshall County, Minnesota





-  Milepost
-  Line 3 Centerline
-  Construction Workspace
-  Access Road
-  Haul Road/Corner Improvement
-  COE Permit Area
-  Survey Corridor
-  Field Survey Partially or Not Complete
-  Parcel Boundary
-  County Boundary
-  Section Boundary
-  Cathodic Protection
-  Valve Location
-  Pump Station

## Environmental Field Data

## Wetlands

Field Delineated Wetland

NW1 Wetlands

■ PEM

 PFM

■ PFC

 PFO

 PSS

 PSS

PUB



## Waterbodies

— Field Delineated Waterbody

- ■ ■ NHD Waterbody

NWI Waterbodies

 Lake/Pond

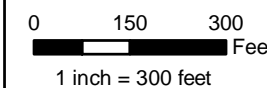
 Riverine

## Detailed Route Maps

## Line 3 Replacement Project

Marshall County, Minnesota





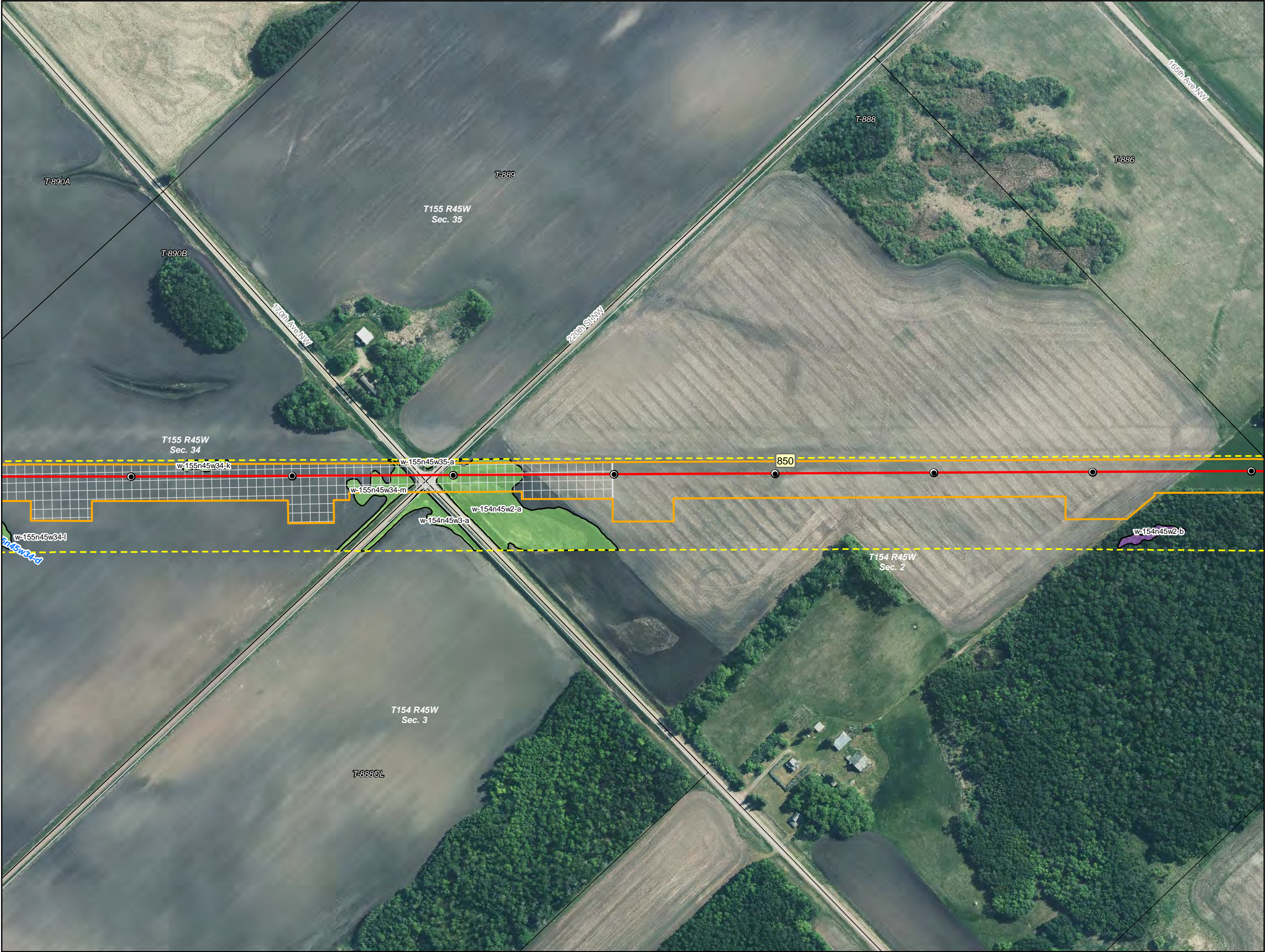

- Milepost
- Line 3 Centerline
- Construction Workspace
- Access Road
- Haul Road/Corner Improvement
- COE Permit Area
- Survey Corridor
- Field Survey Partially or Not Complete
- Parcel Boundary
- County Boundary
- Section Boundary
- Cathodic Protection
- Valve Location
- Pump Station

**Environmental Field Data**

- Wetlands**
- |                          |              |
|--------------------------|--------------|
| Field Delineated Wetland | NWI Wetlands |
| PEM                      | PEM          |
| PFO                      | PFO          |
| PSS                      | PSS          |
| PUB                      | PUB          |
- Waterbodies**
- Field Delineated Waterbody
  - NHD Waterbody
  - NWI Waterbodies
  - Lake/Pond
  - Riverine



**Detailed Route Maps**  
**Line 3 Replacement Project**  
Marshall County, Minnesota







- Milepost
- Line 3 Centerline
- Construction Workspace
- Access Road
- Haul Road/Corner Improvement
- COE Permit Area
- Survey Corridor
- Field Survey Partially or Not Complete
- Parcel Boundary
- County Boundary
- Section Boundary
- Cathodic Protection
- Valve Location
- Pump Station

**Environmental Field Data**

Wetlands	
Field Delineated Wetland	NWI Wetlands
PEM	PEM
PFO	PFO
PSS	PSS
PUB	PUB

Waterbodies	
Field Delineated Waterbody	
NHD Waterbody	
NWI Waterbodies	
Lake/Pond	
Riverine	

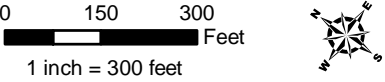

**Detailed Route Maps**  
**Line 3 Replacement Project**

Marshall County, Minnesota



Source: Z:\Client\E\_Hlenbroge\Line\_3\_Full\_Replacement\Permitting\Federal\COE\2019\_11\Figures\3\_MN\_COE\_Alignment\_Sheets\_RevX.mxd

Date: 11/03/2019



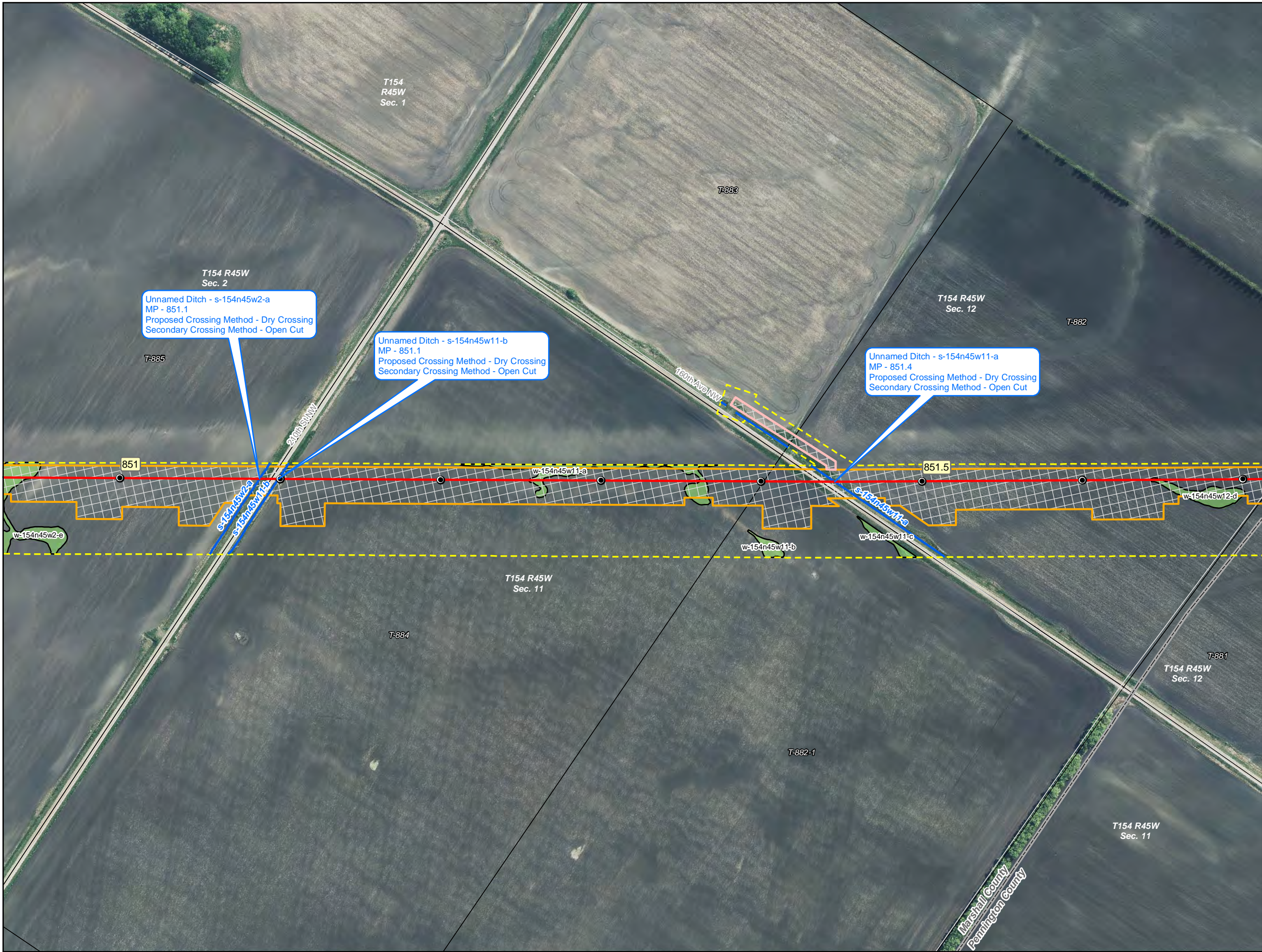

- Milepost
- Line 3 Centerline
- Construction Workspace
- Access Road
- Haul Road/Corner Improvement
- COE Permit Area
- Survey Corridor
- Field Survey Partially or Not Complete
- Parcel Boundary
- County Boundary
- Section Boundary
- Cathodic Protection
- Valve Location
- Pump Station

Environmental Field Data

- Wetlands**
- | Field Delineated Wetland | NWI Wetlands |
|--------------------------|--------------|
| PEM                      | PEM          |
| PFO                      | PFO          |
| PSS                      | PSS          |
| PUB                      | PUB          |
- Waterbodies**
- Field Delineated Waterbody
  - NHD Waterbody
- NWI Waterbodies**
- Lake/Pond
  - Riverine

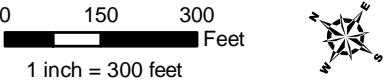

Detailed Route Maps  
Line 3 Replacement Project

Marshall and Pennington Counties, Minnesota









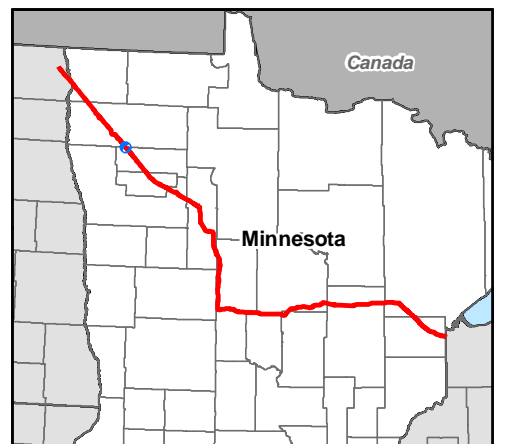







Source: Z:\Client\E\_HlenbrogLine\_3\_Full\_Replacement\Permitting\Federal\COE\2019\_11\Figures\3\_MN\_COE\_Alignment\_Sheets\_RevX.mxd

Date: (10/31/2019)





-  Milepost
-  Line 3 Centerline
-  Construction Workspace
-  Access Road
-  Haul Road/Corner Improvement
-  COE Permit Area
-  Survey Corridor
-  Field Survey Partially or Not Complete
-  Parcel Boundary
-  County Boundary
-  Section Boundary
-  Cathodic Protection
-  Valve Location
-  Pump Station

## Environmental Field Data

## Wetlands

Field Delineated Wetland

NWI Wetlands

PEM

 PEM

■ PFO

PEW  
PEO

■ PSS

 PPO  
 PSS

PUB

 FSS

 PLIB

## Waterbodies

— Field Delineated Waterbody

■ ■ ■ NHD Waterbody

NWI Waterbodies

 Lake/Pond

 Riverine

100

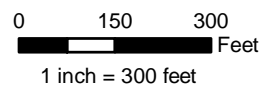

## Detailed Route Maps

## Line 3 Replacement Project

Marshall and Pennington Counties, Minnesota





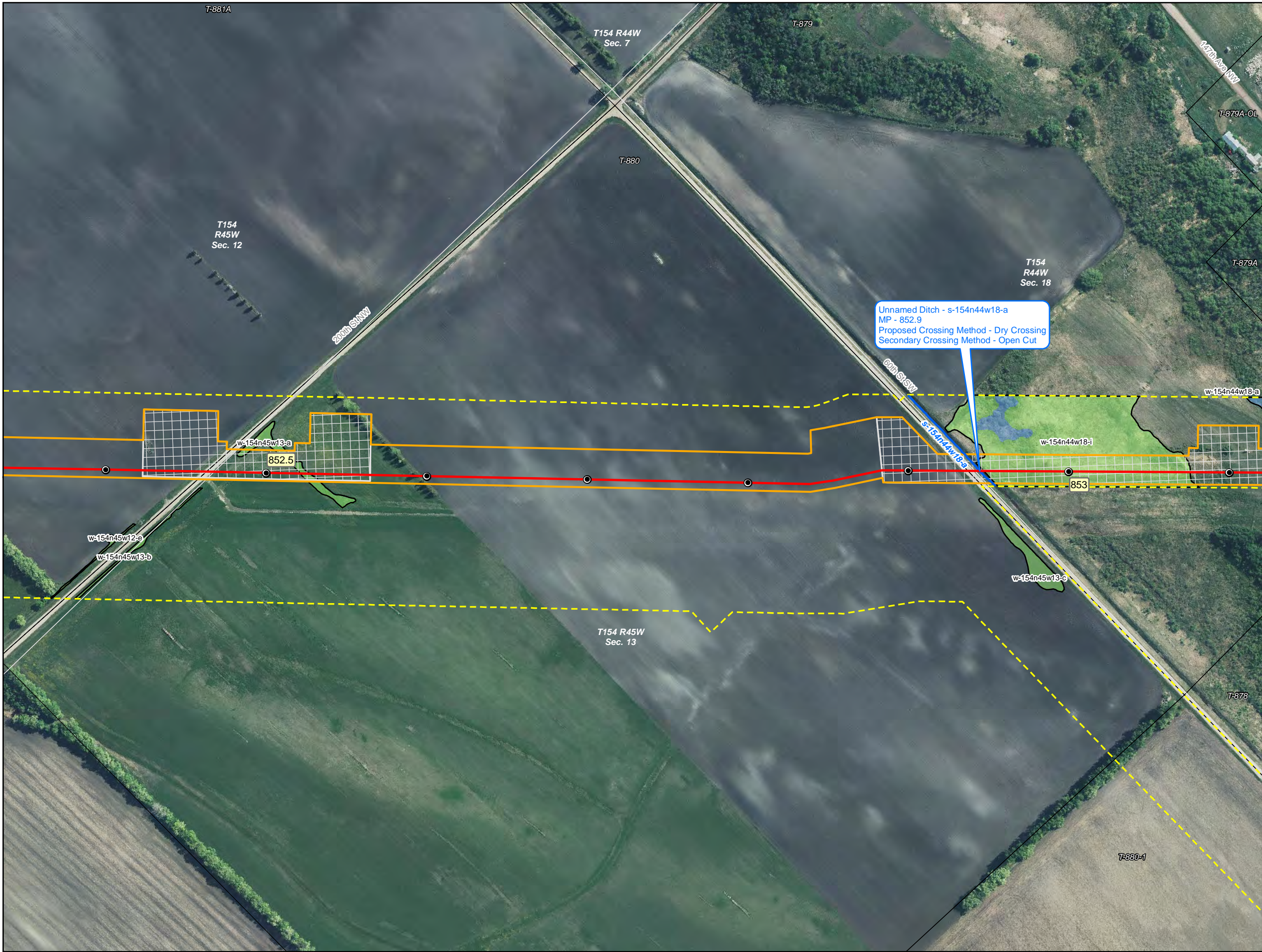

- Milepost
- Line 3 Centerline
- Construction Workspace
- Access Road
- Haul Road/Corner Improvement
- COE Permit Area
- Survey Corridor
- Field Survey Partially or Not Complete
- Parcel Boundary
- County Boundary
- Section Boundary
- Cathodic Protection
- Valve Location
- Pump Station

- Environmental Field Data**
- Wetlands**
- |                          |              |
|--------------------------|--------------|
| Field Delineated Wetland | NWI Wetlands |
| PEM                      | PEM          |
| PFO                      | PFO          |
| PSS                      | PSS          |
| PUB                      | PUB          |
- Waterbodies**
- Field Delineated Waterbody
  - NHD Waterbody
  - NWI Waterbodies
    - Lake/Pond
    - Riverine

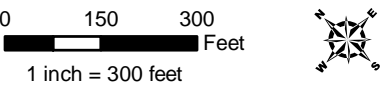

**Detailed Route Maps**

**Line 3 Replacement Project**

Pennington County, Minnesota



Source: Z:\Client\E\_Hlenbroge\Line\_3\_Full\_Replacement\Permitting\Federal\COE\2019\_11\Figures\3\_MN\_COE\_Alignment\_Sheets\_RevX.mxd Date: (10/31/2019)



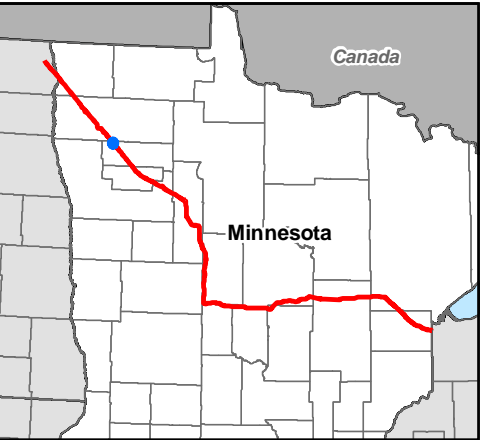
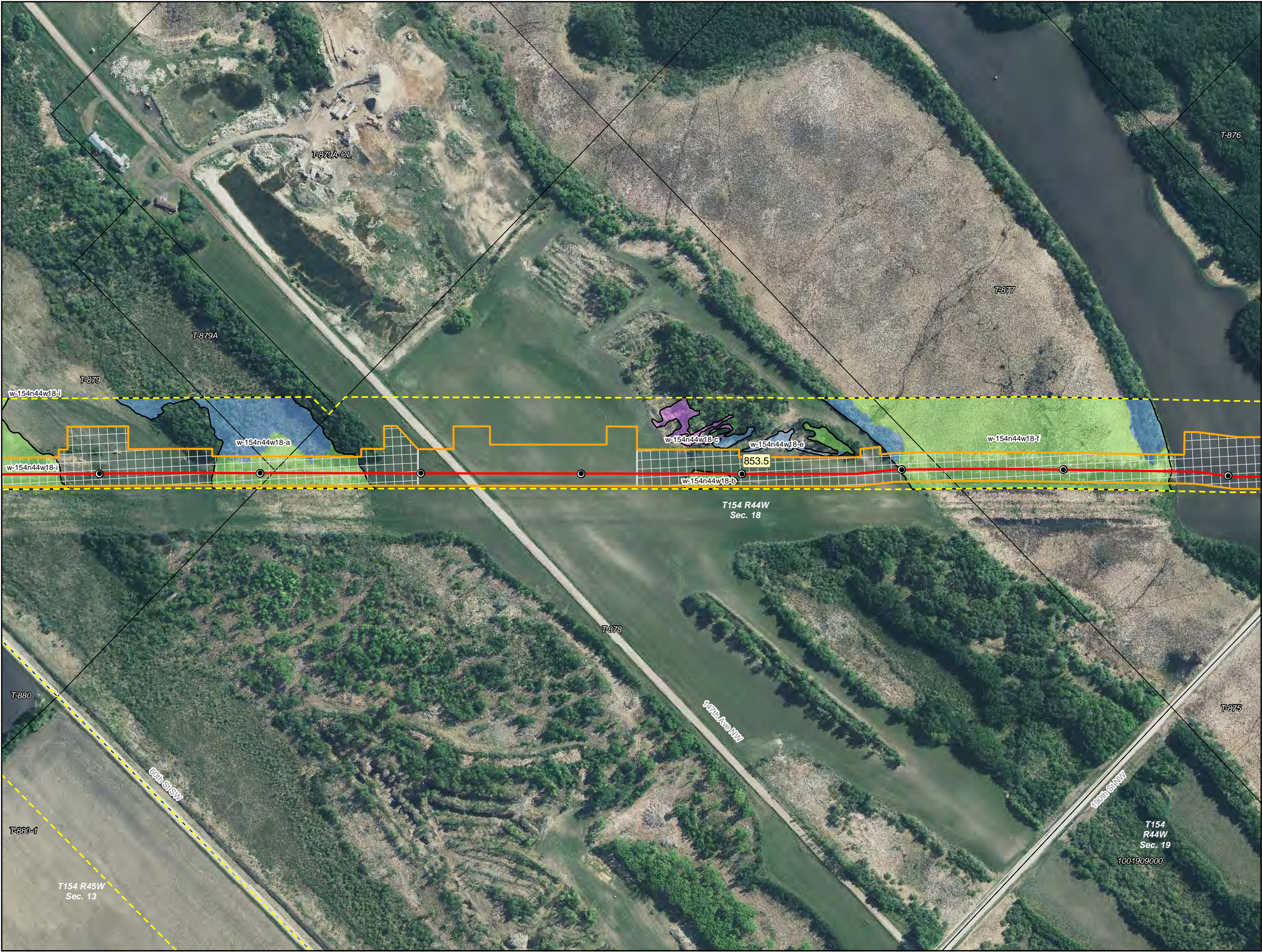

- Milepost
- Line 3 Centerline
- Construction Workspace
- Access Road
- Haul Road/Corner Improvement
- COE Permit Area
- Survey Corridor
- Field Survey Partially or Not Complete
- Parcel Boundary
- County Boundary
- Section Boundary
- Cathodic Protection
- Valve Location
- Pump Station

**Environmental Field Data**

- Wetlands**
- | Field Delineated Wetland | NWI Wetlands |
|--------------------------|--------------|
| PEM                      | PEM          |
| PFO                      | PFO          |
| PSS                      | PSS          |
| PUB                      | PUB          |
- Waterbodies**
- Field Delineated Waterbody
  - NHD Waterbody
- NWI Waterbodies
- Lake/Pond
  - Riverine

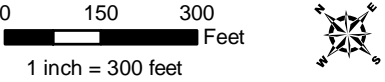

**Detailed Route Maps**  
**Line 3 Replacement Project**

Pennington County, Minnesota







- Milepost
- Line 3 Centerline
- Construction Workspace
- Access Road
- Haul Road/Corner Improvement
- COE Permit Area
- Survey Corridor
- Field Survey Partially or Not Complete
- Parcel Boundary
- County Boundary
- Section Boundary
- Cathodic Protection
- Valve Location
- Pump Station

- Environmental Field Data**
- Wetlands**
- | Field Delineated Wetland | NWI Wetlands |
|--------------------------|--------------|
| PEM                      | PEM          |
| PFO                      | PFO          |
| PSS                      | PSS          |
| PUB                      | PUB          |
- Waterbodies**
- Field Delineated Waterbody
  - NHD Waterbody
- NWI Waterbodies**
- Lake/Pond
  - Riverine

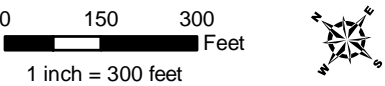

**Detailed Route Maps**

**Line 3 Replacement Project**

Pennington County, Minnesota



Source: Z:\Client\E\_HlenbrogLine\_3\_Full\_Replacement\Permitting\Federal\COE\2019\_11\Figures\3\_MN\_COE\_Alignment\_Sheets\_RevX.mxd Date: 10/31/2019



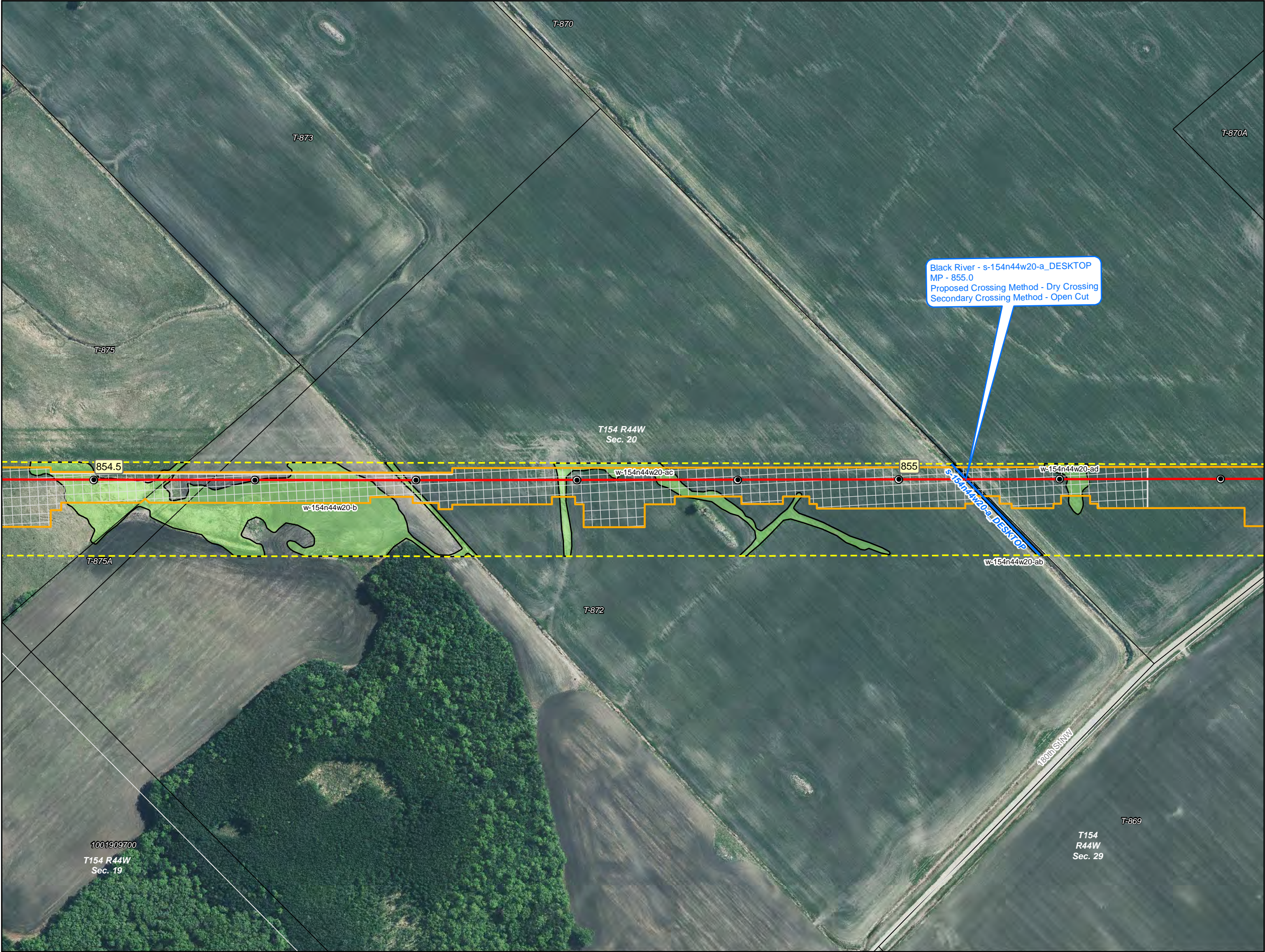

- Milepost
- Line 3 Centerline
- Construction Workspace
- Access Road
- Haul Road/Corner Improvement
- COE Permit Area
- Survey Corridor
- Field Survey Partially or Not Complete
- Parcel Boundary
- County Boundary
- Section Boundary
- Cathodic Protection
- Valve Location
- Pump Station

**Environmental Field Data**

**Wetlands**

Field Delineated Wetland	NWI Wetlands
PEM	PEM
PFO	PFO
PSS	PSS
PUB	PUB

**Waterbodies**

- Field Delineated Waterbody
- NHD Waterbody

**NWI Waterbodies**

- Lake/Pond
- Riverine

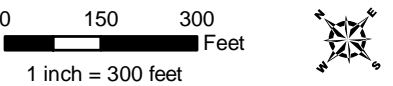

**Detailed Route Maps**

**Line 3 Replacement Project**

Pennington County, Minnesota





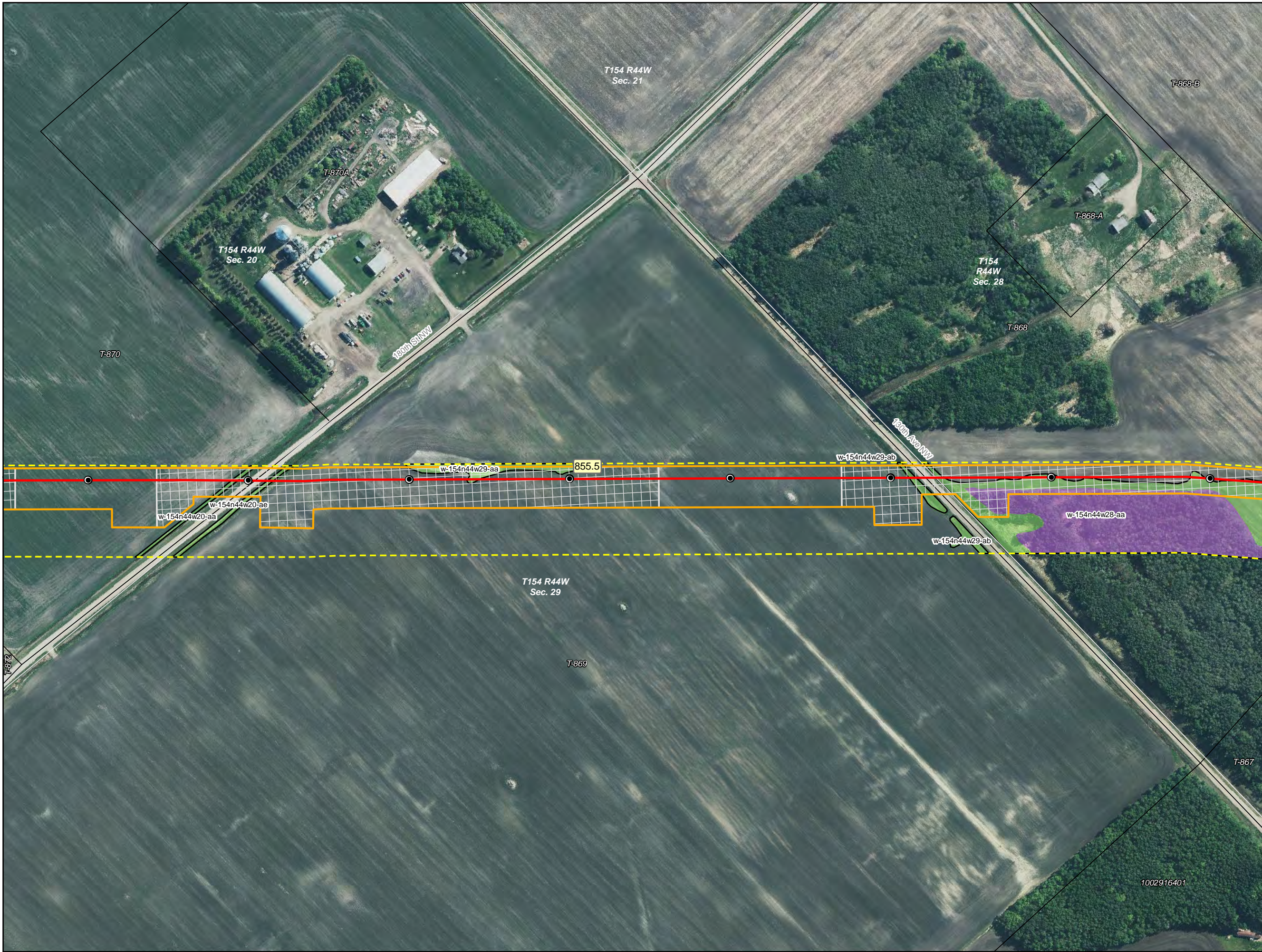

- Milepost
- Line 3 Centerline
- Construction Workspace
- Access Road
- Haul Road/Corner Improvement
- COE Permit Area
- Survey Corridor
- Field Survey Partially or Not Complete
- Parcel Boundary
- County Boundary
- Section Boundary
- Cathodic Protection
- Valve Location
- Pump Station

- Environmental Field Data**
- Wetlands**
- | Field Delineated Wetland | NWI Wetlands |
|--------------------------|--------------|
| PEM                      | PEM          |
| PFO                      | PFO          |
| PSS                      | PSS          |
| PUB                      | PUB          |
- Waterbodies**
- Field Delineated Waterbody
  - NHD Waterbody
- NWI Waterbodies**
- Lake/Pond
  - Riverine

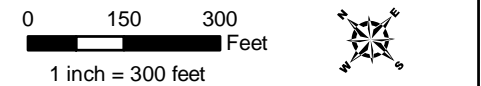

## Detailed Route Maps

### Line 3 Replacement Project

Pennington County, Minnesota

Source: Z:\Client\E\_Hlenbroge\Line\_3\_Full\_Replacement\Permitting\Federal\COE\2019\_11\Figures\3\_MN\_COE\_Alignment\_Sheets\_RevX.mxd Date: 11/03/2019



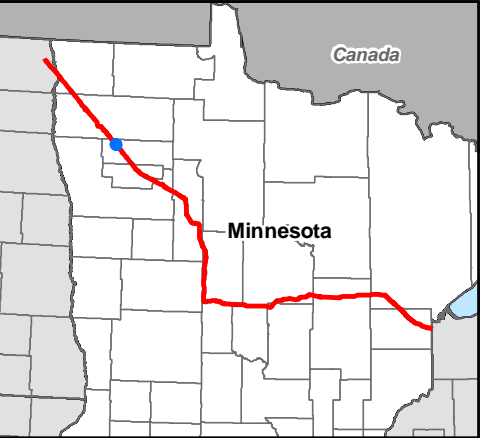
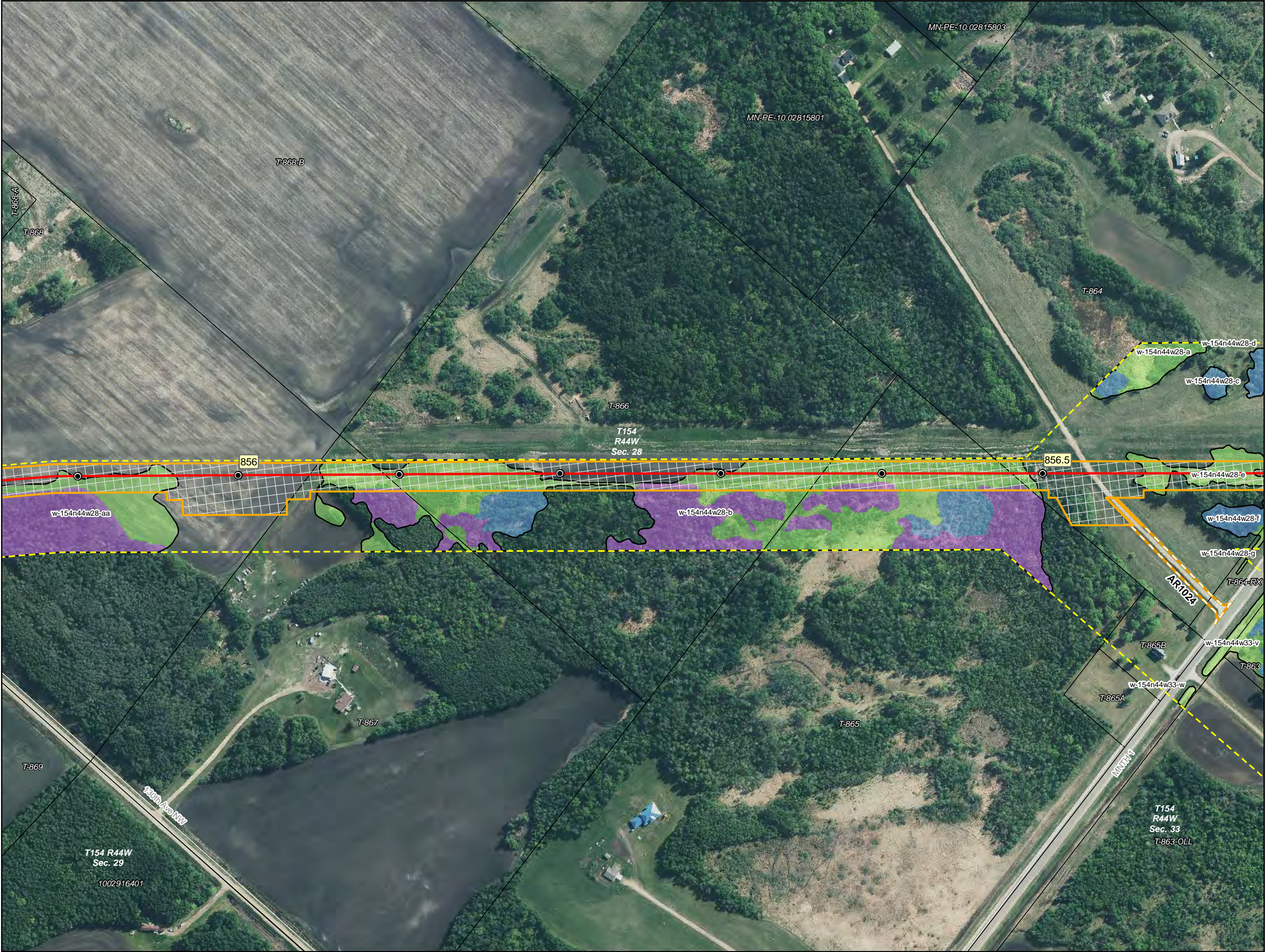

- Milepost
- Line 3 Centerline
- Construction Workspace
- Access Road
- Haul Road/Corner Improvement
- COE Permit Area
- Survey Corridor
- Field Survey Partially or Not Complete
- Parcel Boundary
- County Boundary
- Section Boundary
- Cathodic Protection
- Valve Location
- Pump Station

- Environmental Field Data**
- Wetlands**
- |                          |              |
|--------------------------|--------------|
| Field Delineated Wetland | NWI Wetlands |
| PEM                      | PEM          |
| PFO                      | PFO          |
| PSS                      | PSS          |
| PUB                      | PUB          |
- Waterbodies**
- Field Delineated Waterbody
  - NHD Waterbody
- NWI Waterbodies
- Lake/Pond
  - Riverine

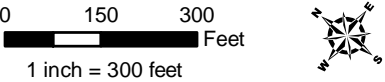

**Detailed Route Maps**

**Line 3 Replacement Project**

Pennington County, Minnesota



Source: Z:\Client\E\_Henbrog\Line\_3\_Full\_Replacement\Permitting\Federal\COE\2019\_11\Figures\3\_MN\_COE\_Alignment\_Sheets\_RevX.mxd Date: 11/03/2019



