

- Milepost
- Line 3 Centerline
- Construction Workspace
- Access Road
- Haul Road/Corner Improvement
- COE Permit Area
- Survey Corridor
- Field Survey Partially or Not Complete
- Parcel Boundary
- County Boundary
- Section Boundary
- Cathodic Protection
- Valve Location
- Pump Station

Environmental Field Data

- Wetlands**
- | Field Delineated Wetland | NWI Wetlands |
|--------------------------|--------------|
| PEM | PEM |
| PFO | PFO |
| PSS | PSS |
| PUB | PUB |
- Waterbodies**
- Field Delineated Waterbody
 - NHD Waterbody
- NWI Waterbodies
- Lake/Pond
 - Riverine

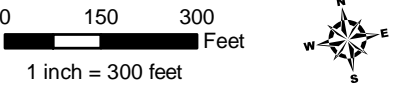

Detailed Route Maps

Line 3 Replacement Project

St. Louis County, Minnesota



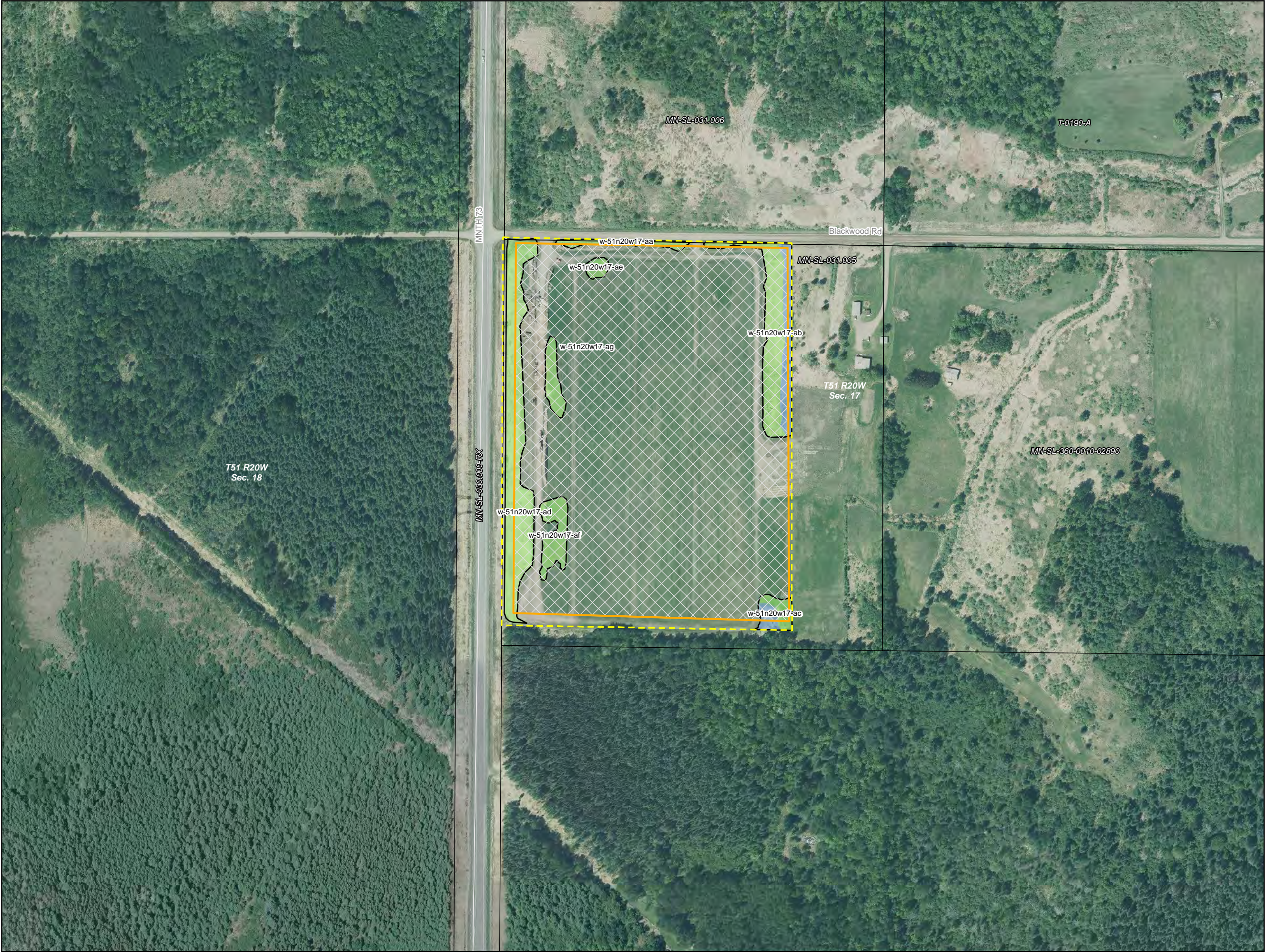

- Milepost
- Line 3 Centerline
- Construction Workspace
- Access Road
- Haul Road/Corner Improvement
- COE Permit Area
- Survey Corridor
- Field Survey Partially or Not Complete
- Parcel Boundary
- County Boundary
- Section Boundary
- Cathodic Protection
- Valve Location
- Pump Station

Environmental Field Data

- Wetlands**
- | Field Delineated Wetland | NWI Wetlands |
|--------------------------|--------------|
| PEM | PEM |
| PFO | PFO |
| PSS | PSS |
| PUB | PUB |
- Waterbodies**
- Field Delineated Waterbody
 - NHD Waterbody
 - NWI Waterbodies
 - Lake/Pond
 - Riverine

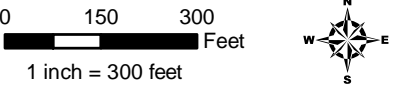

Detailed Route Maps
Line 3 Replacement Project
St. Louis County, Minnesota



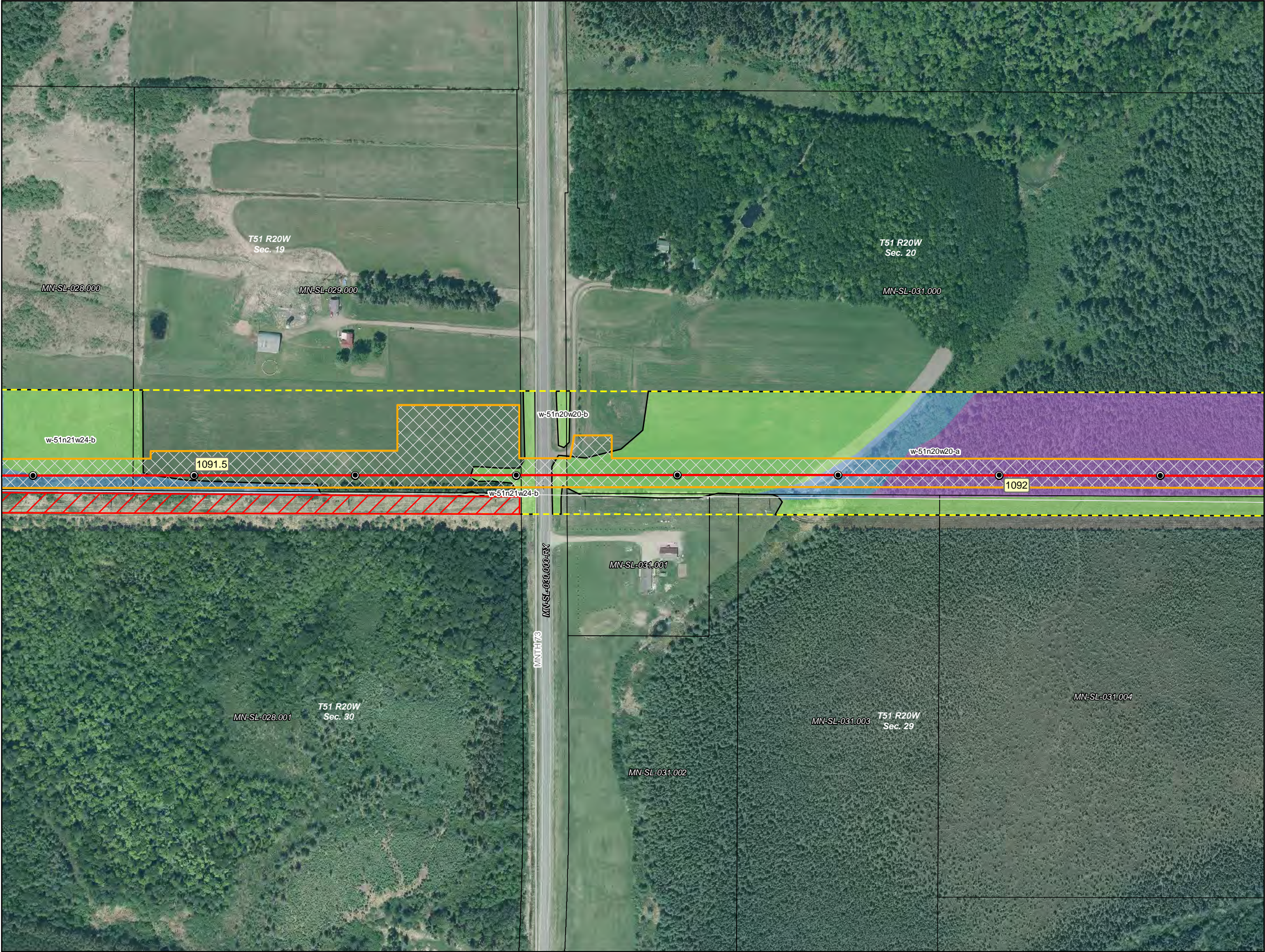

- Milepost
- Line 3 Centerline
- Construction Workspace
- Access Road
- Haul Road/Corner Improvement
- COE Permit Area
- Survey Corridor
- Field Survey Partially or Not Complete
- Parcel Boundary
- County Boundary
- Section Boundary
- Cathodic Protection
- Valve Location
- Pump Station

- Environmental Field Data**
- Wetlands**
- | Field Delineated Wetland | NWI Wetlands |
|--------------------------|--------------|
| PEM | PEM |
| PFO | PFO |
| PSS | PSS |
| PUB | PUB |
- Waterbodies**
- Field Delineated Waterbody
 - NHD Waterbody
 - NWI Waterbodies
 - Lake/Pond
 - Riverine

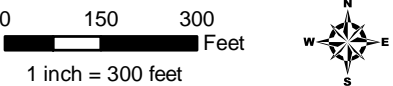

Detailed Route Maps

Line 3 Replacement Project

St. Louis County, Minnesota



Source: Z:\Client\St_Louis\St_Louis\Line_3_Full_Replacement\Permitting\Federal\COE\2019_11\Figures\3_MN_COE_Alignment_Sheets_RevX.mxd Date: (10/31/2019)

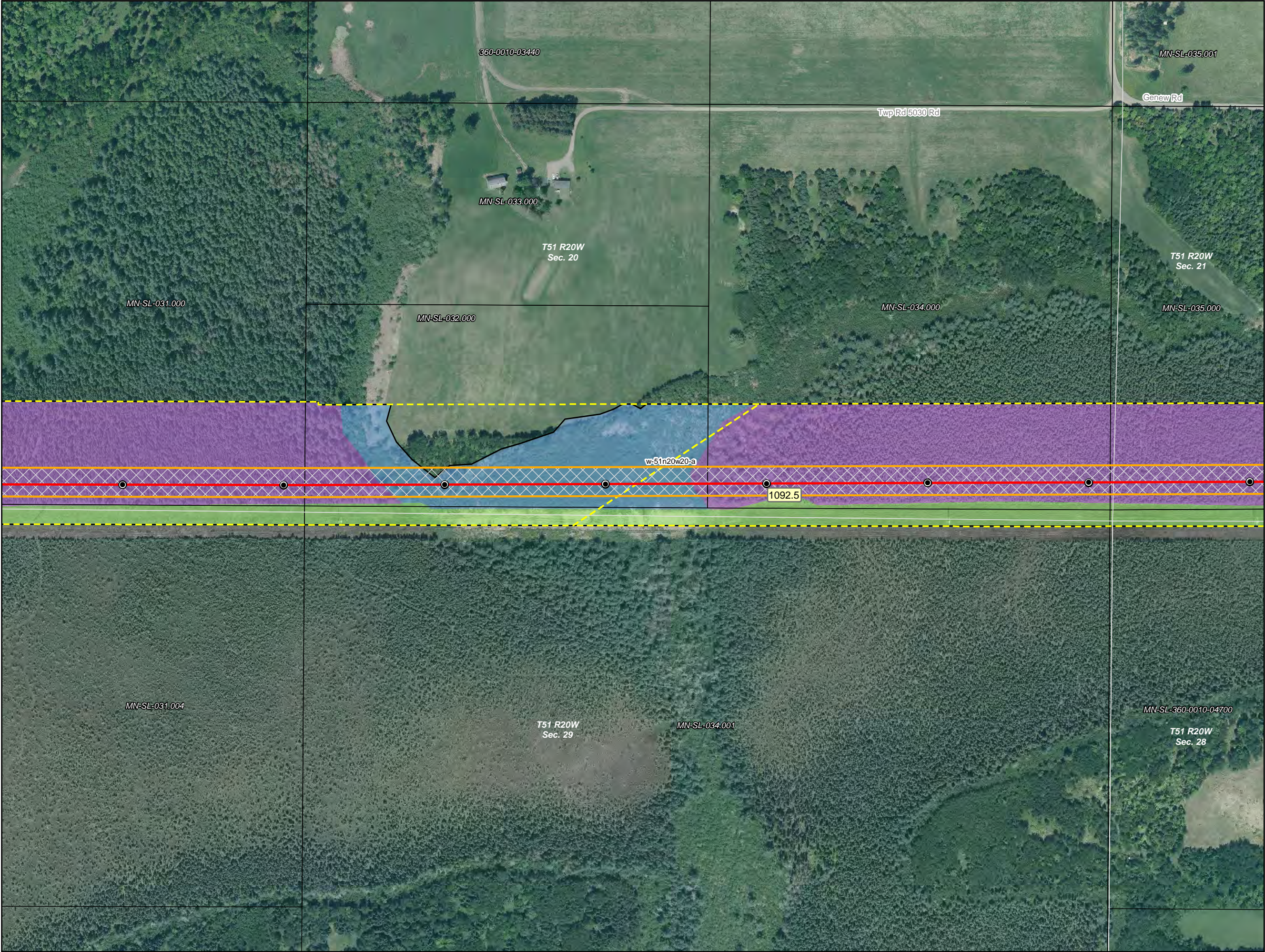

- Milepost
- Line 3 Centerline
- Construction Workspace
- Access Road
- Haul Road/Corner Improvement
- COE Permit Area
- Survey Corridor
- Field Survey Partially or Not Complete
- Parcel Boundary
- County Boundary
- Section Boundary
- Cathodic Protection
- Valve Location
- Pump Station

Environmental Field Data



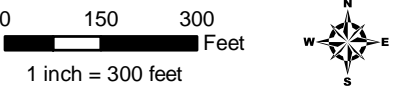





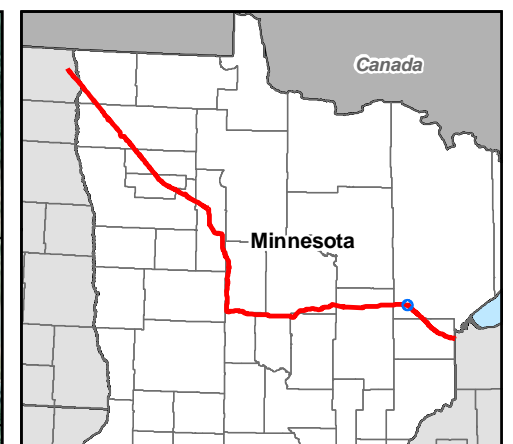
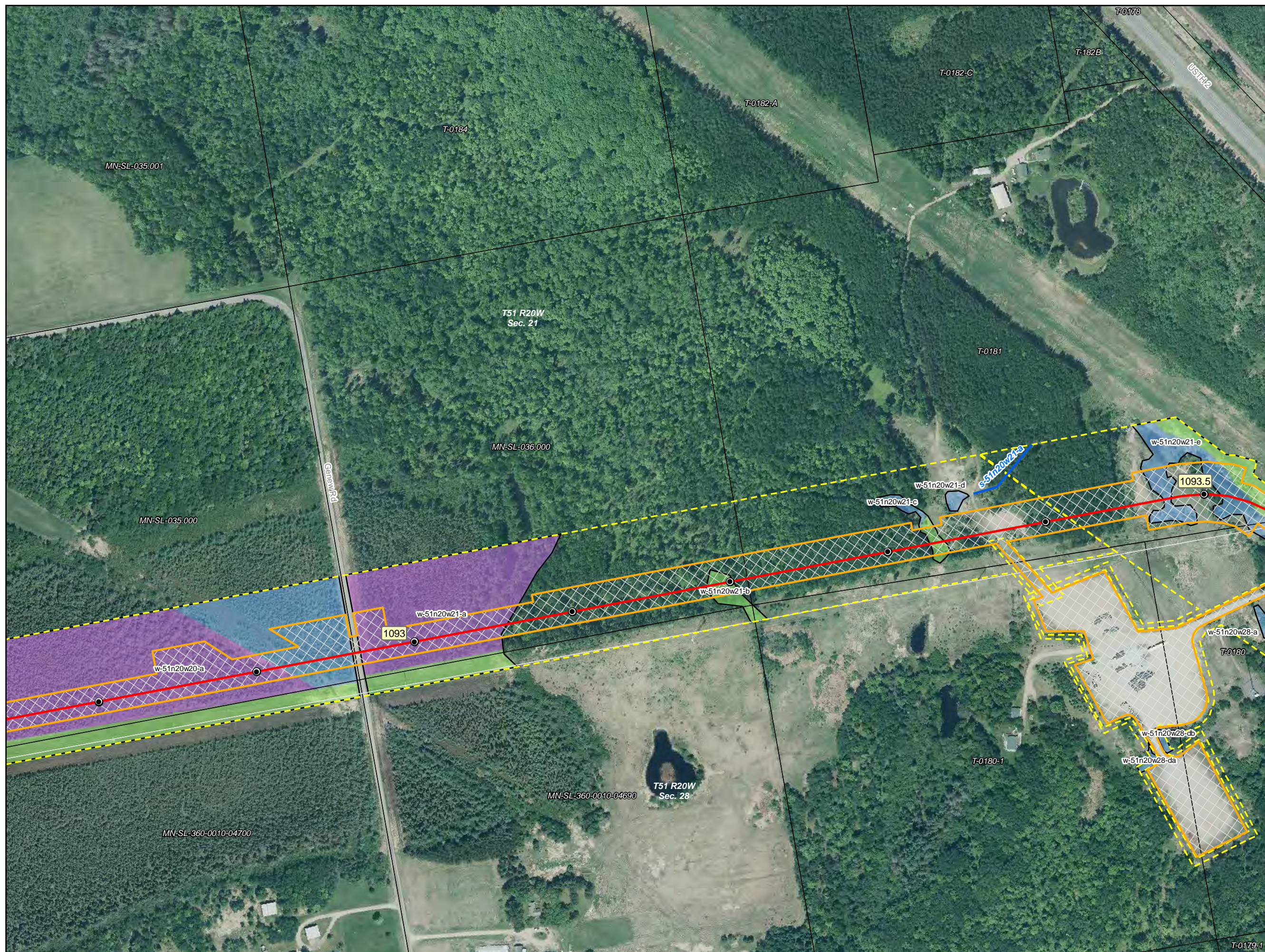





- Wetlands**
- | Field Delineated Wetland | NWI Wetlands |
|--------------------------|--------------|
| PEM | PEM |
| PFO | PFO |
| PSS | PSS |
| PUB | PUB |
- Waterbodies**
- Field Delineated Waterbody
 - NHD Waterbody
 - NWI Waterbodies
 - Lake/Pond
 - Riverine



Detailed Route Maps
Line 3 Replacement Project
St. Louis County, Minnesota





-  Milepost
-  Line 3 Centerline
-  Construction Workspace
-  Access Road
-  Haul Road/Corner Improvement
-  COE Permit Area
-  Survey Corridor
-  Field Survey Partially or Not Complete
-  Parcel Boundary
-  County Boundary
-  Section Boundary
-  Cathodic Protection
-  Valve Location
-  Pump Station

Environmental Field Data

Wetlands

Field Delineated Wetland	NWI Wetlands
PEM	PEM
PFO	PFO
PSS	PSS
PUB	PUB

Waterbodies

- Field Delineated Waterbody
- - - NHD Waterbody

NWI Waterbodies

-  Lake/Pond
 Riverine

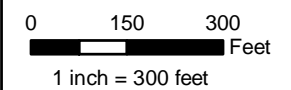

Detailed Route Maps

Line 3 Replacement Project

St. Louis County, Minnesota



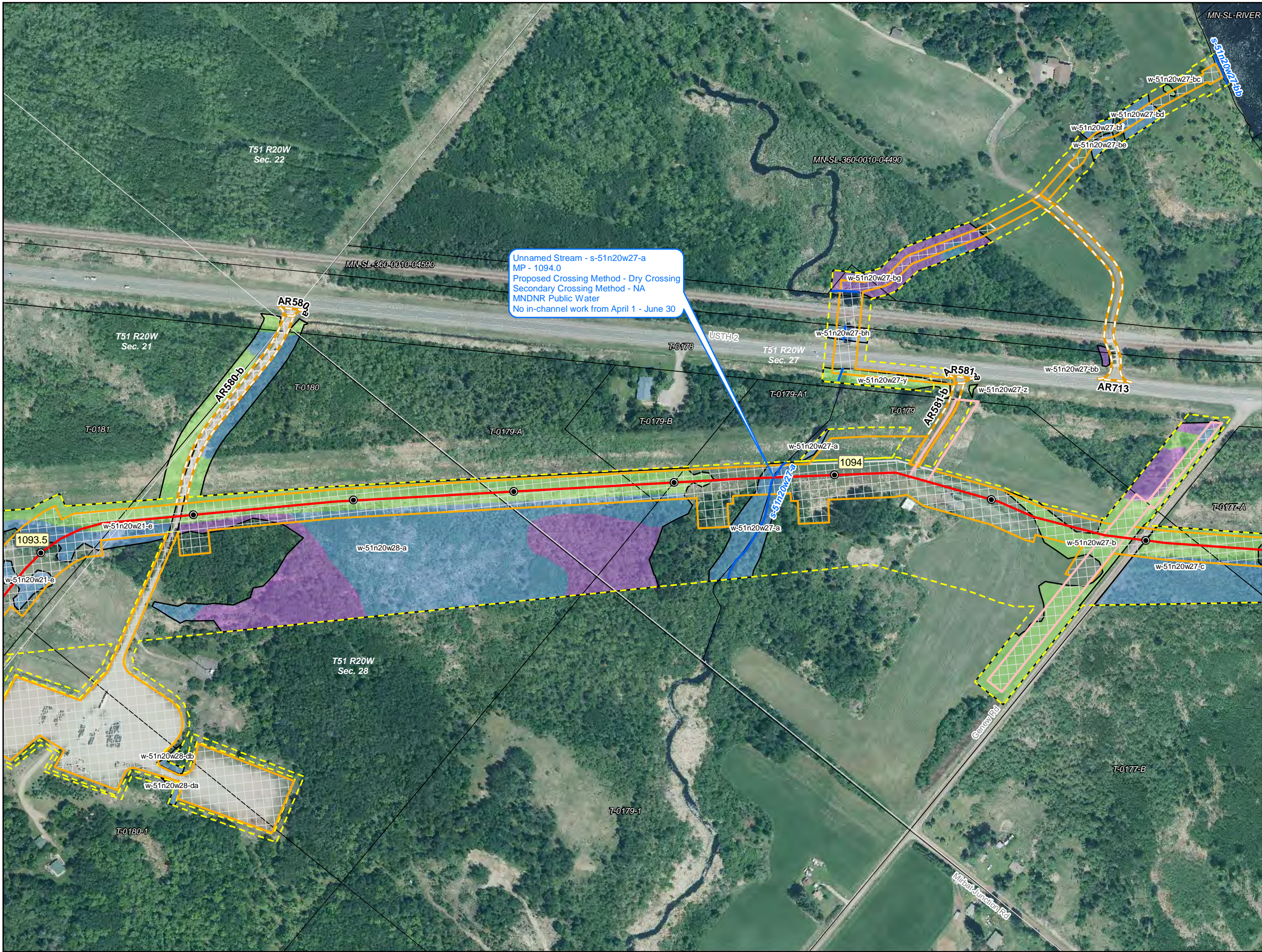

- Milepost
- Line 3 Centerline
- Construction Workspace
- Access Road
- Haul Road/Corner Improvement
- COE Permit Area
- Survey Corridor
- Field Survey Partially or Not Complete
- Parcel Boundary
- County Boundary
- Section Boundary
- Cathodic Protection
- Valve Location
- Pump Station

- Environmental Field Data**
- Wetlands**
- | | |
|--------------------------|--------------|
| Field Delineated Wetland | NWI Wetlands |
| PEM | PEM |
| PFO | PFO |
| PSS | PSS |
| PUB | PUB |
- Waterbodies**
- Field Delineated Waterbody
 - NHD Waterbody
- NWI Waterbodies
- Lake/Pond
 - Riverine

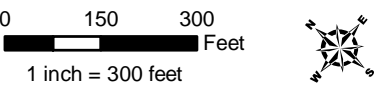

Detailed Route Maps

Line 3 Replacement Project

St. Louis County, Minnesota



Source: Z:\Client\St. Louis County\Line 3_Full Replacement\Permitting\Federal\COE\2019_11\Figures\3_MIN_COE_Alignment_Sheets_RevA.mxd Date: (1/24/2019)

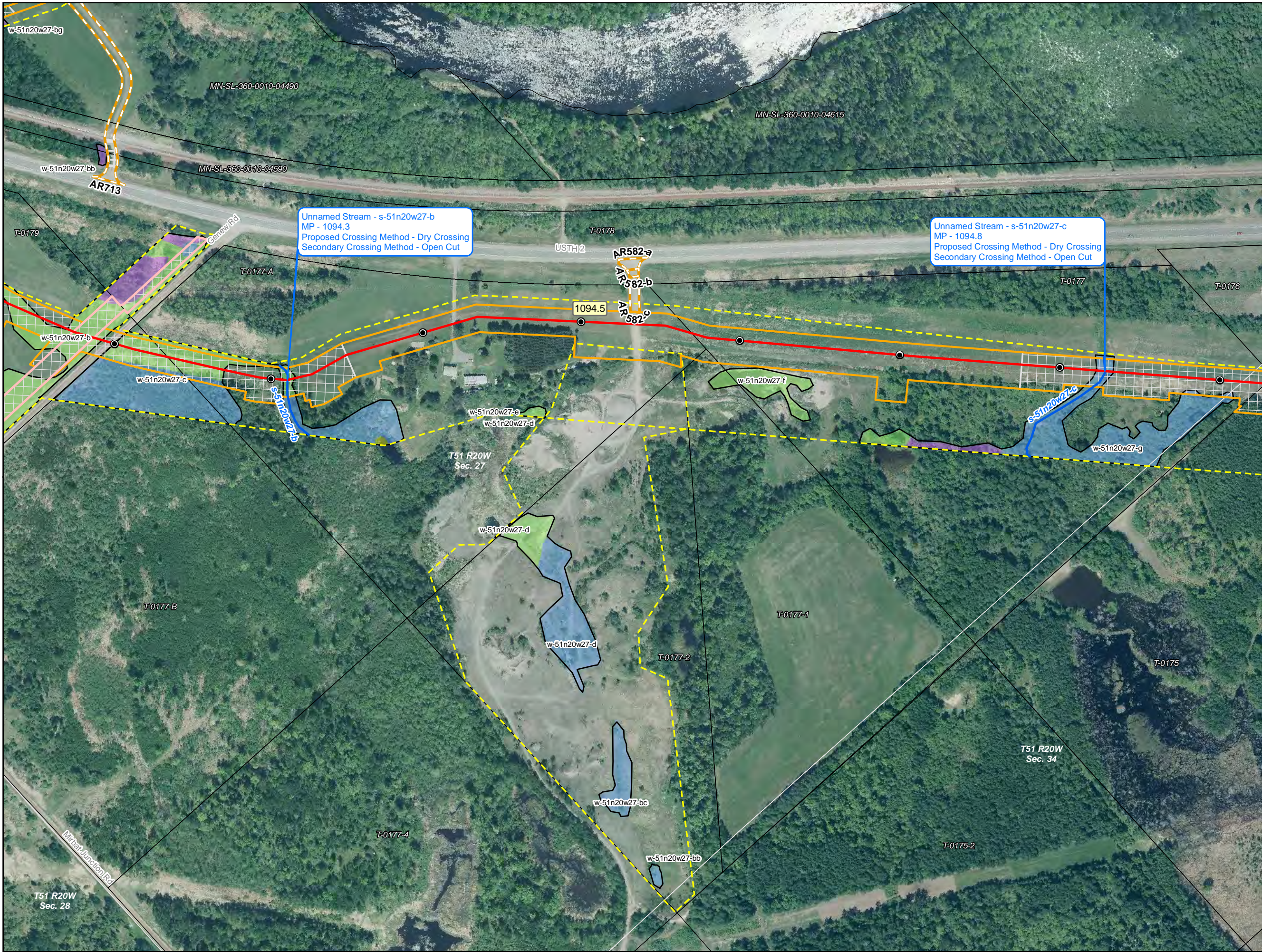

- Milepost
- Line 3 Centerline
- Construction Workspace
- Access Road
- Haul Road/Corner Improvement
- COE Permit Area
- Survey Corridor
- Field Survey Partially or Not Complete
- Parcel Boundary
- County Boundary
- Section Boundary
- Cathodic Protection
- Valve Location
- Pump Station

Environmental Field Data

- Wetlands**
- | Field Delineated Wetland | NWI Wetlands |
|--------------------------|--------------|
| PEM | PEM |
| PFO | PFO |
| PSS | PSS |
| PUB | PUB |

- Waterbodies**
- Field Delineated Waterbody
 - NHD Waterbody
- NWI Waterbodies**
- Lake/Pond
 - Riverine

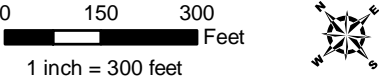

Detailed Route Maps
Line 3 Replacement Project

St. Louis County, Minnesota



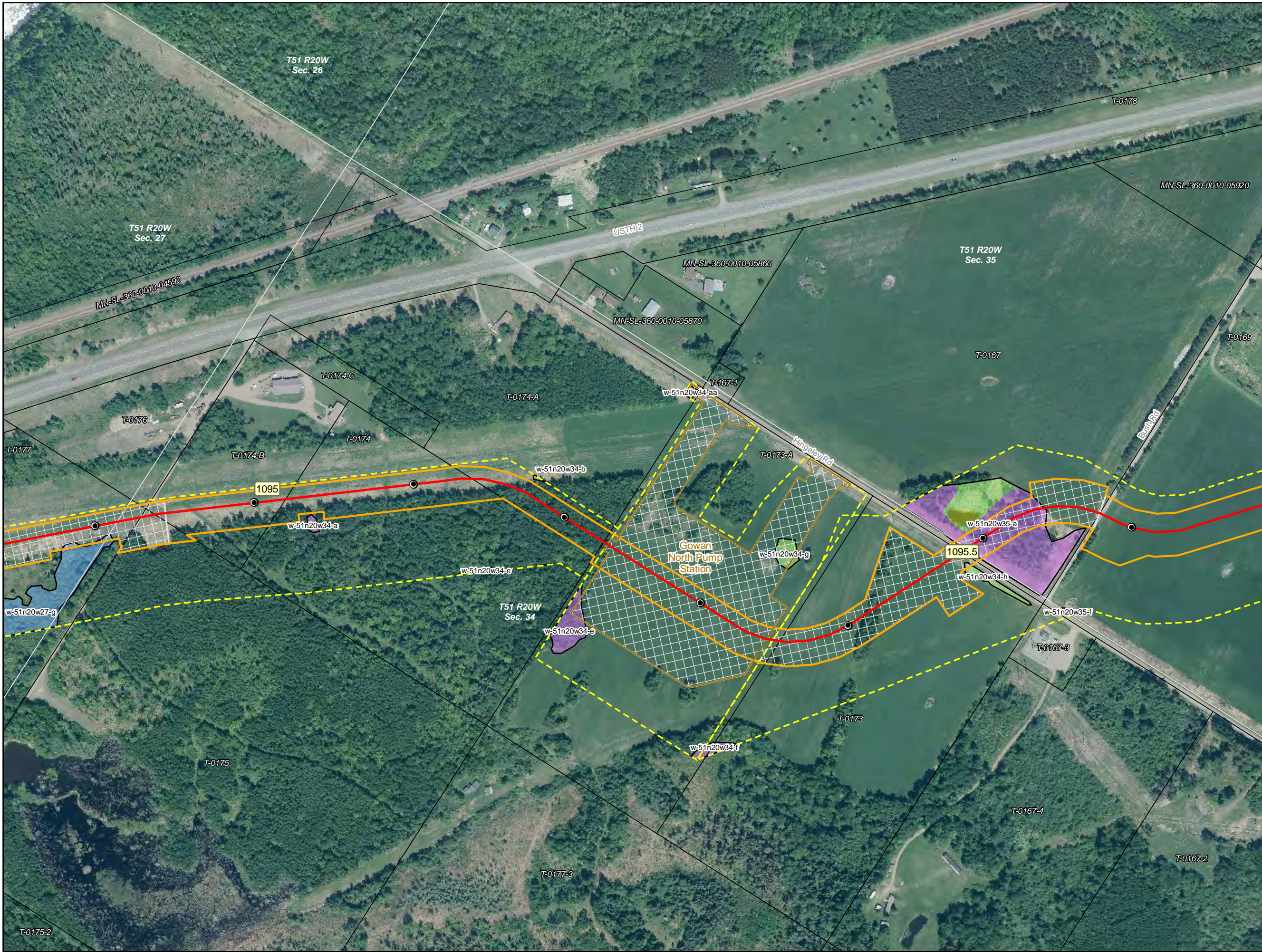

- Milepost
- Line 3 Centerline
- Construction Workspace
- Access Road
- Haul Road/Corner Improvement
- COE Permit Area
- Survey Corridor
- Field Survey Partially or Not Complete
- Parcel Boundary
- County Boundary
- Section Boundary
- Cathodic Protection
- Valve Location
- Pump Station

- Environmental Field Data**
- Wetlands**
- | Field Delineated Wetland | NWI Wetlands |
|--------------------------|--------------|
| PEM | PEM |
| PFO | PFO |
| PSS | PSS |
| PUB | PUB |
- Waterbodies**
- | Field Delineated Waterbody | NWI Waterbodies |
|----------------------------|-----------------|
| Field Delineated Waterbody | Lake/Pond |
| NHD Waterbody | Riverine |

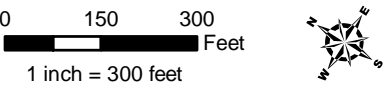

Detailed Route Maps

Line 3 Replacement Project

St. Louis County, Minnesota



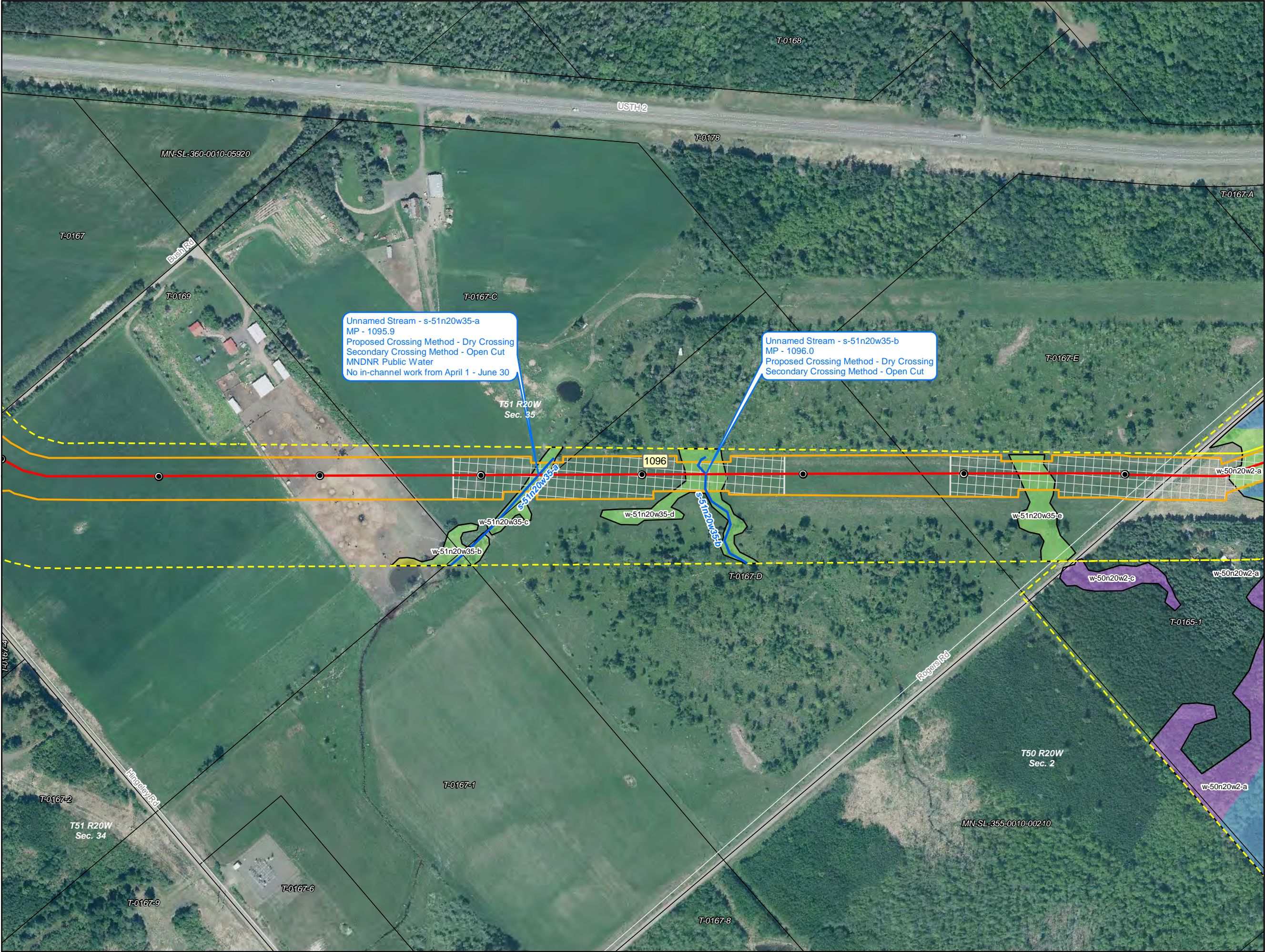

- Milepost
- Line 3 Centerline
- Construction Workspace
- Access Road
- Haul Road/Corner Improvement
- COE Permit Area
- Survey Corridor
- Field Survey Partially or Not Complete
- Parcel Boundary
- County Boundary
- Section Boundary
- Cathodic Protection
- Valve Location
- Pump Station

- Environmental Field Data**
- Wetlands**
- | Field Delineated Wetland | NWI Wetlands |
|--------------------------|--------------|
| PEM | PEM |
| PFO | PFO |
| PSS | PSS |
| PUB | PUB |
- Waterbodies**
- Field Delineated Waterbody
 - NHD Waterbody
 - NWI Waterbodies
 - Lake/Pond
 - Riverine

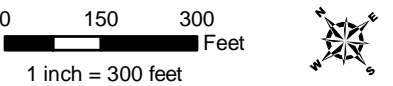

Detailed Route Maps

Line 3 Replacement Project

St. Louis County, Minnesota



Source: Z:\Client\E_Hlenbroge\Line_3_Full_Replacement\Permitting\Federal\COE\2019_11\Figures\3_MN_COE_Alignment_Sheets_RevX.mxd Date: (10/31/2019)

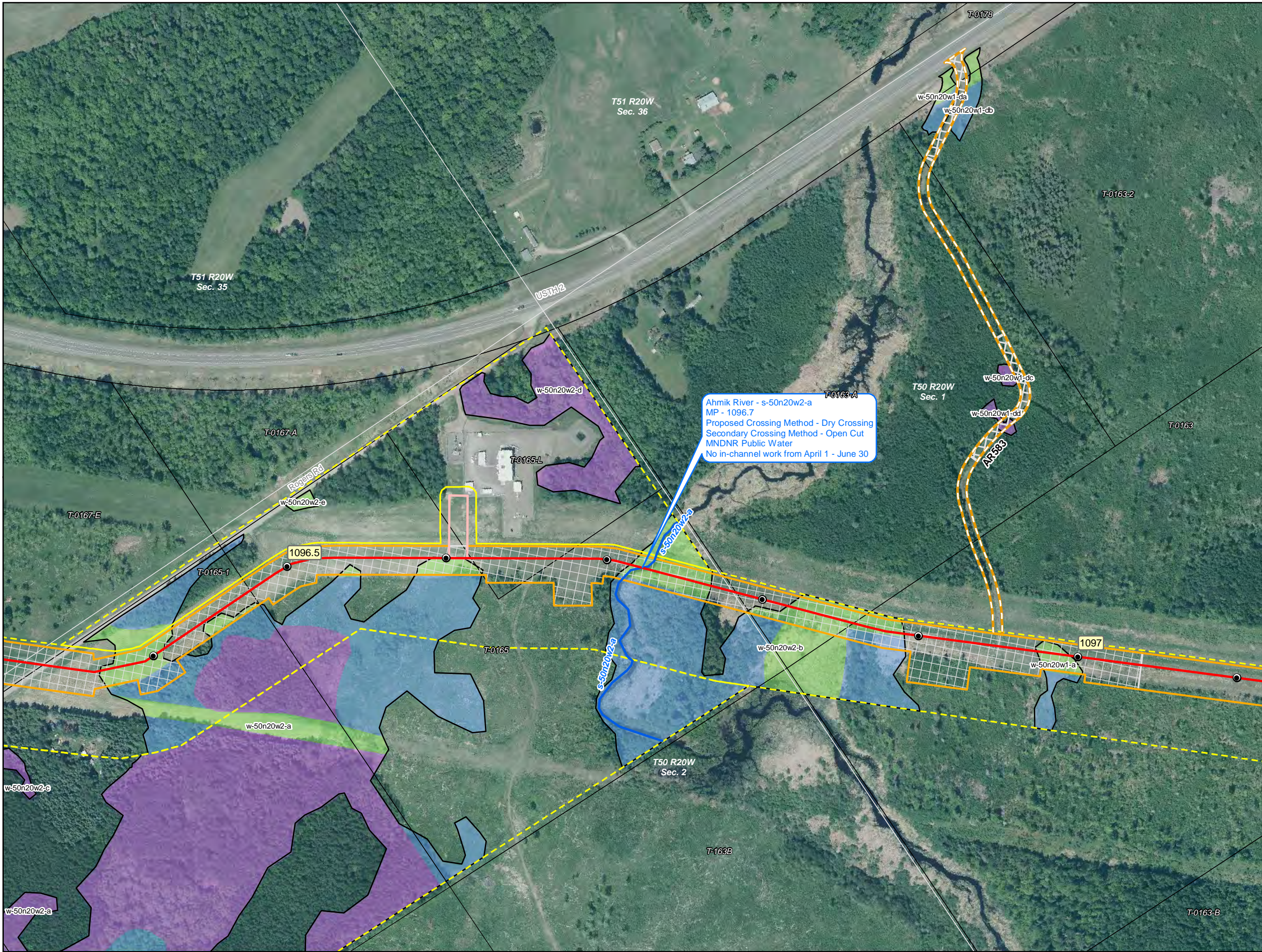

- Milepost
- Line 3 Centerline
- Construction Workspace
- Access Road
- Haul Road/Corner Improvement
- COE Permit Area
- Survey Corridor
- Field Survey Partially or Not Complete
- Parcel Boundary
- County Boundary
- Section Boundary
- Cathodic Protection
- Valve Location
- Pump Station

- Environmental Field Data**
- Wetlands**
- | | |
|--------------------------|--------------|
| Field Delineated Wetland | NWI Wetlands |
| PEM | PEM |
| PFO | PFO |
| PSS | PSS |
| PUB | PUB |
- Waterbodies**
- Field Delineated Waterbody
 - NHD Waterbody
- NWI Waterbodies
- Lake/Pond
 - Riverine

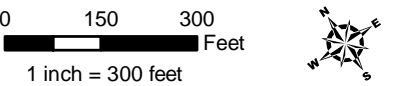

Detailed Route Maps

Line 3 Replacement Project

St. Louis County, Minnesota



Source: Z:\Client\E_Hlenbroge\Line_3_Full_Replacement\Permitting\Federal\COE\2019_11\Figures\3_MN_COE_Alignment_Steels_RevX.mxd Date: (10/31/2019)

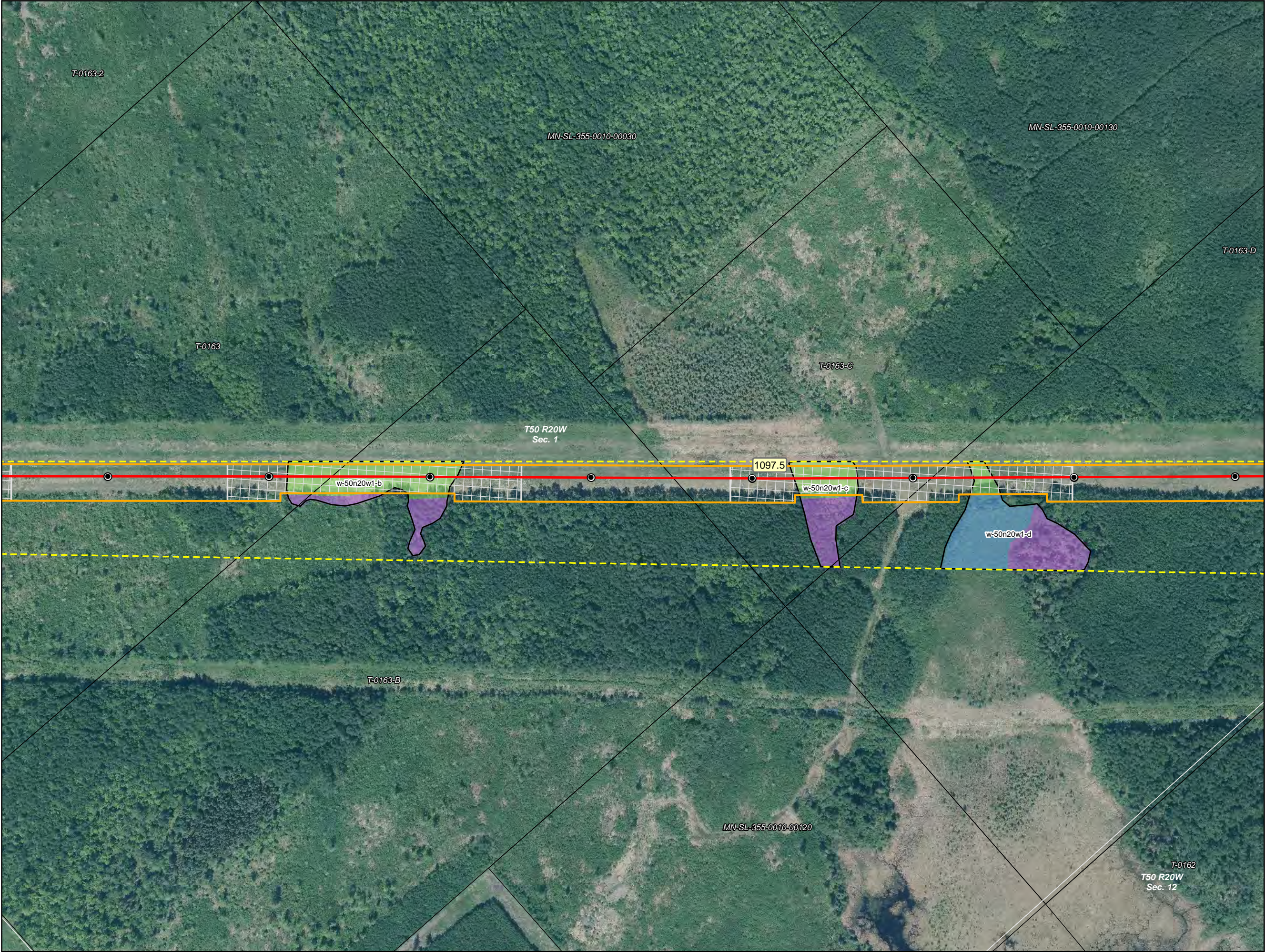

- Milepost
- Line 3 Centerline
- Construction Workspace
- Access Road
- Haul Road/Corner Improvement
- COE Permit Area
- Survey Corridor
- Field Survey Partially or Not Complete
- Parcel Boundary
- County Boundary
- Section Boundary
- Cathodic Protection
- Valve Location
- Pump Station

Environmental Field Data

- Wetlands**
- | | |
|--------------------------|--------------|
| Field Delineated Wetland | NWI Wetlands |
| PEM | PEM |
| PFO | PFO |
| PSS | PSS |
| PUB | PUB |
- Waterbodies**
- Field Delineated Waterbody
 - NHD Waterbody
- NWI Waterbodies
- Lake/Pond
 - Riverine











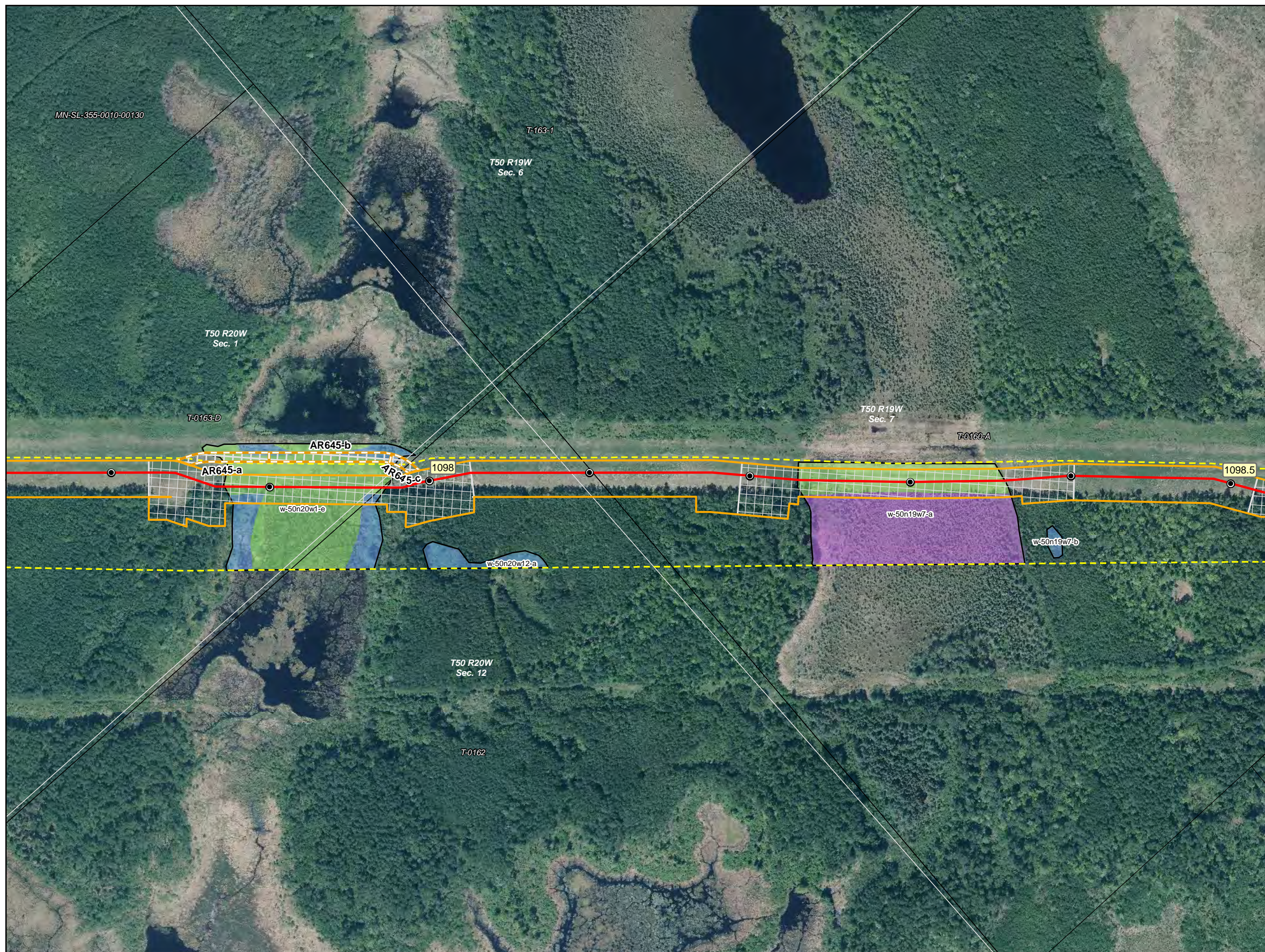





Detailed Route Maps

Line 3 Replacement Project

St. Louis County, Minnesota





-  Milepost
-  Line 3 Centerline
-  Construction Workspace
-  Access Road
-  Haul Road/Corner Improvement
-  COE Permit Area
-  Survey Corridor
-  Field Survey Partially or Not Complete
-  Parcel Boundary
-  County Boundary
-  Section Boundary
-  Cathodic Protection
-  Valve Location
-  Pump Station

Environmental Field Data

Wetlands

Field Delineated Wetland

WI Wetlands

PEM

 PEM

PFO

 PEO

PSS

 DSS

DI | P

 FSS

 DLR

Waterbodies

— Field Delineated Waterbody

- NHD Waterbody

NWI Waterbodies

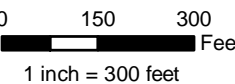
 Lake/Pond Riverine

Detailed Route Maps

Line 3 Replacement Project

St. Louis County, Minnesota



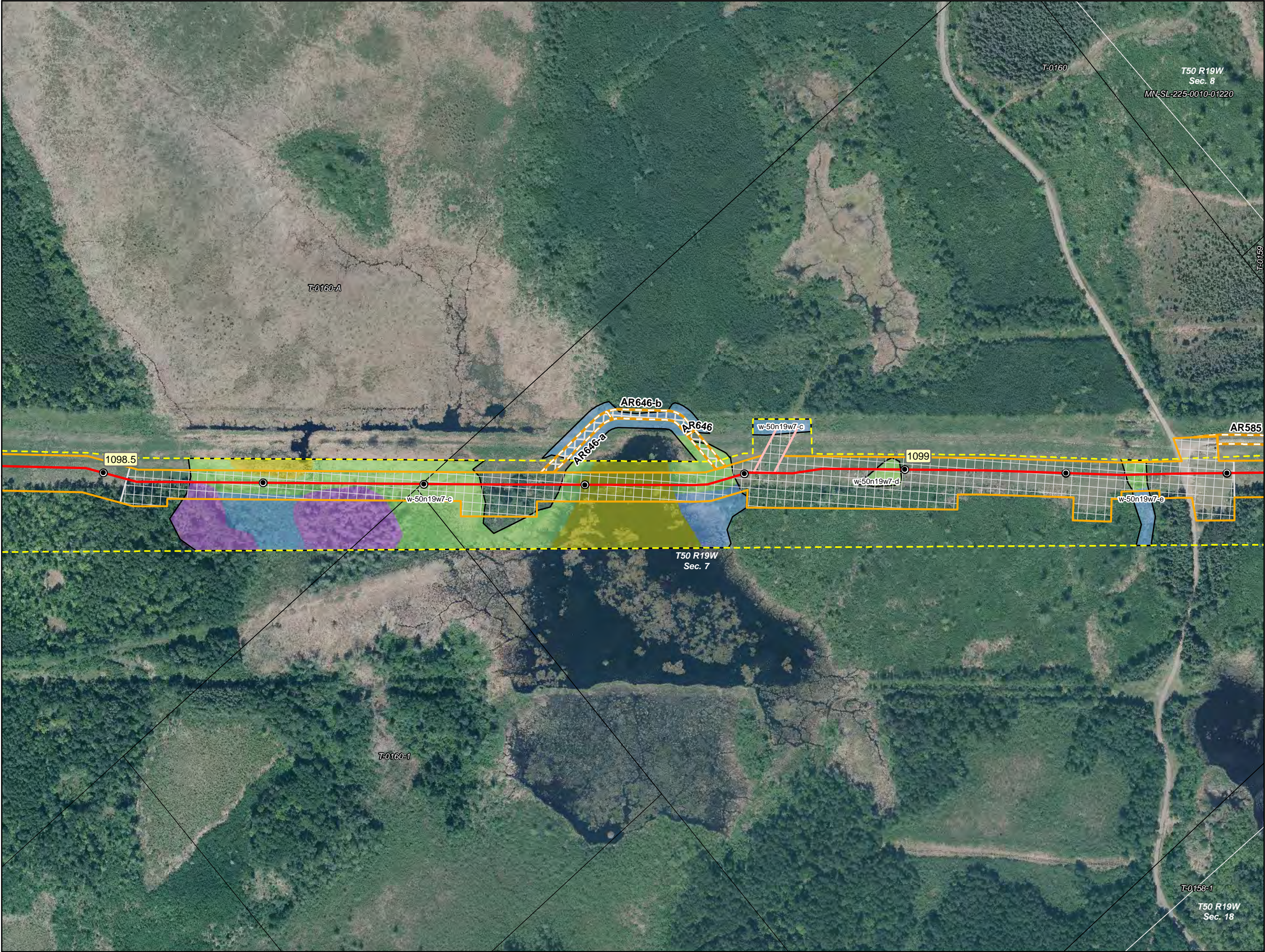

- Milepost
- Line 3 Centerline
- Construction Workspace
- Access Road
- Haul Road/Corner Improvement
- COE Permit Area
- Survey Corridor
- Field Survey Partially or Not Complete
- Parcel Boundary
- County Boundary
- Section Boundary
- Cathodic Protection
- Valve Location
- Pump Station

Environmental Field Data

Wetlands

Field Delineated Wetland	NWI Wetlands
PEM	PEM
PFO	PFO
PSS	PSS
PUB	PUB

Waterbodies

- Field Delineated Waterbody
- NHD Waterbody

NWI Waterbodies

- Lake/Pond
- Riverine

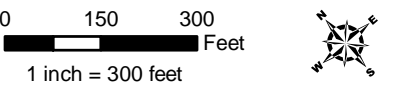

Detailed Route Maps

Line 3 Replacement Project

St. Louis County, Minnesota



Source: Z:\Client\St_Louis\St_Louis_3_Full_Replacement\Permitting\Federal\COE\2019_11\Figures\3_MN_COE_Alignment_Sheets_RevX.mxd Date: 11/03/2019

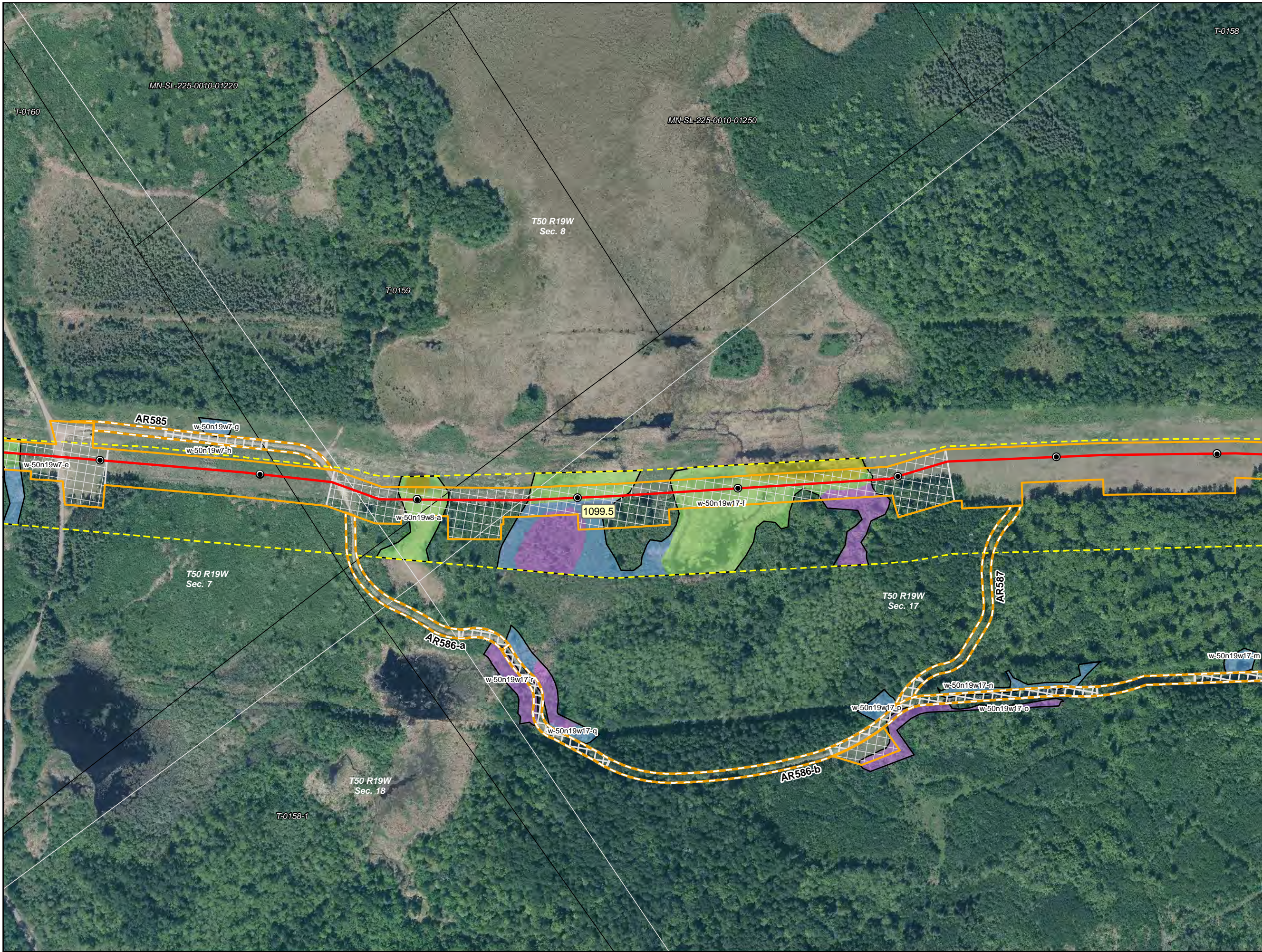

- Milepost
- Line 3 Centerline
- Construction Workspace
- Access Road
- Haul Road/Corner Improvement
- COE Permit Area
- Survey Corridor
- Field Survey Partially or Not Complete
- Parcel Boundary
- County Boundary
- Section Boundary
- Cathodic Protection
- Valve Location
- Pump Station

- Environmental Field Data**
- Wetlands**
- | Field Delineated Wetland | NWI Wetlands |
|--------------------------|--------------|
| PEM | PEM |
| PFO | PFO |
| PSS | PSS |
| PUB | PUB |
- Waterbodies**
- | Field Delineated Waterbody | NWI Waterbodies |
|----------------------------|-----------------|
| Field Delineated Waterbody | Lake/Pond |
| NHD Waterbody | Riverine |

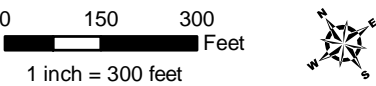

Detailed Route Maps

Line 3 Replacement Project

St. Louis County, Minnesota



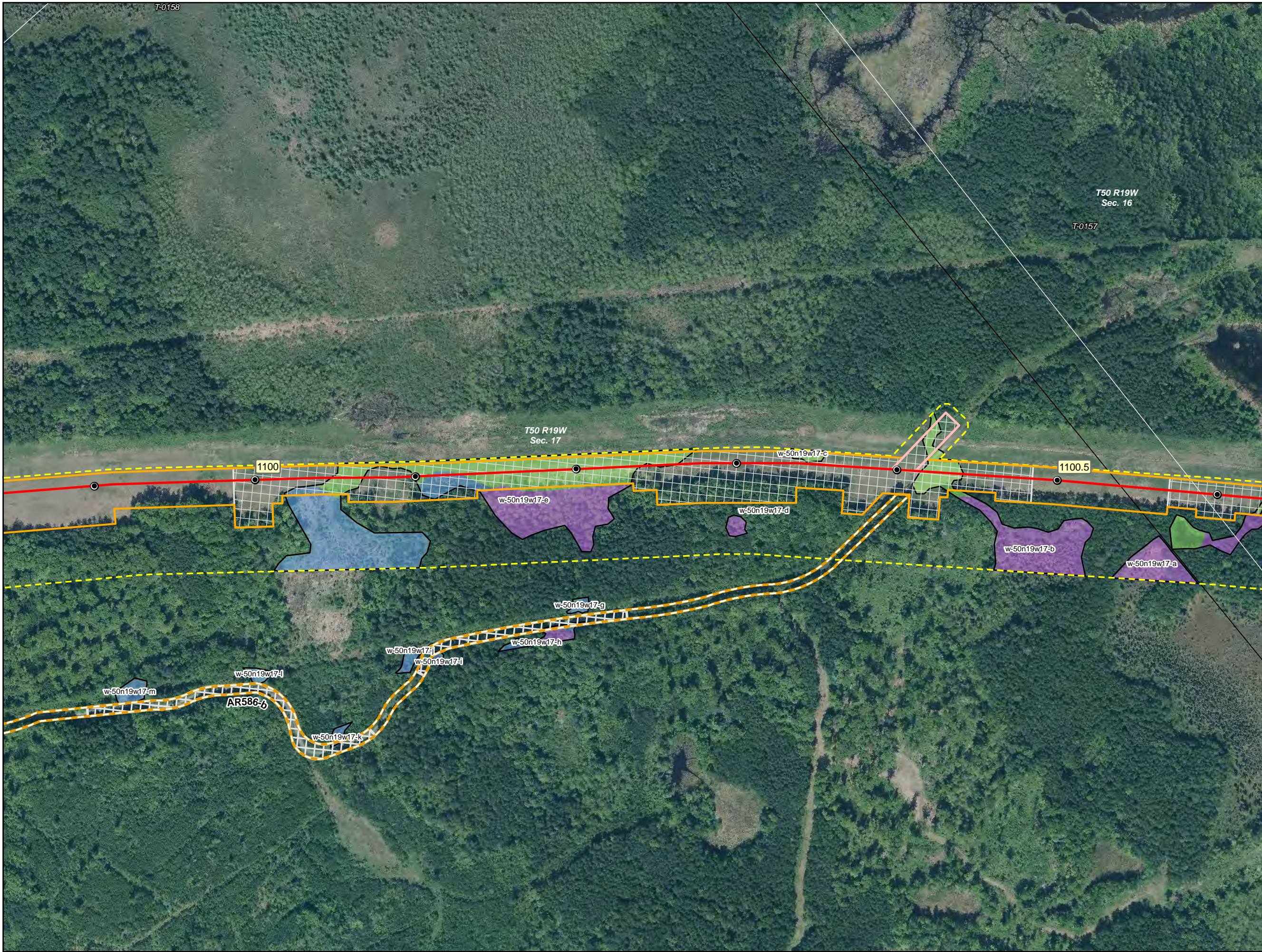

- Milepost
- Line 3 Centerline
- Construction Workspace
- Access Road
- Haul Road/Corner Improvement
- COE Permit Area
- Survey Corridor
- Field Survey Partially or Not Complete
- Parcel Boundary
- County Boundary
- Section Boundary
- Cathodic Protection
- Valve Location
- Pump Station

- Environmental Field Data**
- Wetlands**
- | | |
|--------------------------|--------------|
| Field Delineated Wetland | NWI Wetlands |
| PEM | PEM |
| PFO | PFO |
| PSS | PSS |
| PUB | PUB |
- Waterbodies**
- Field Delineated Waterbody
 - NHD Waterbody
- NWI Waterbodies
- Lake/Pond
 - Riverine

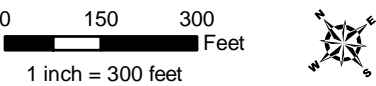

Detailed Route Maps

Line 3 Replacement Project

St. Louis County, Minnesota



Source: Z:\Client\St_Louis\Line_3_Full_Replacement\Permitting\Federal\COE\2019_11\Figures\3_MN_COE_Alignment_Sheets_RevX.mxd Date: 11/03/2019

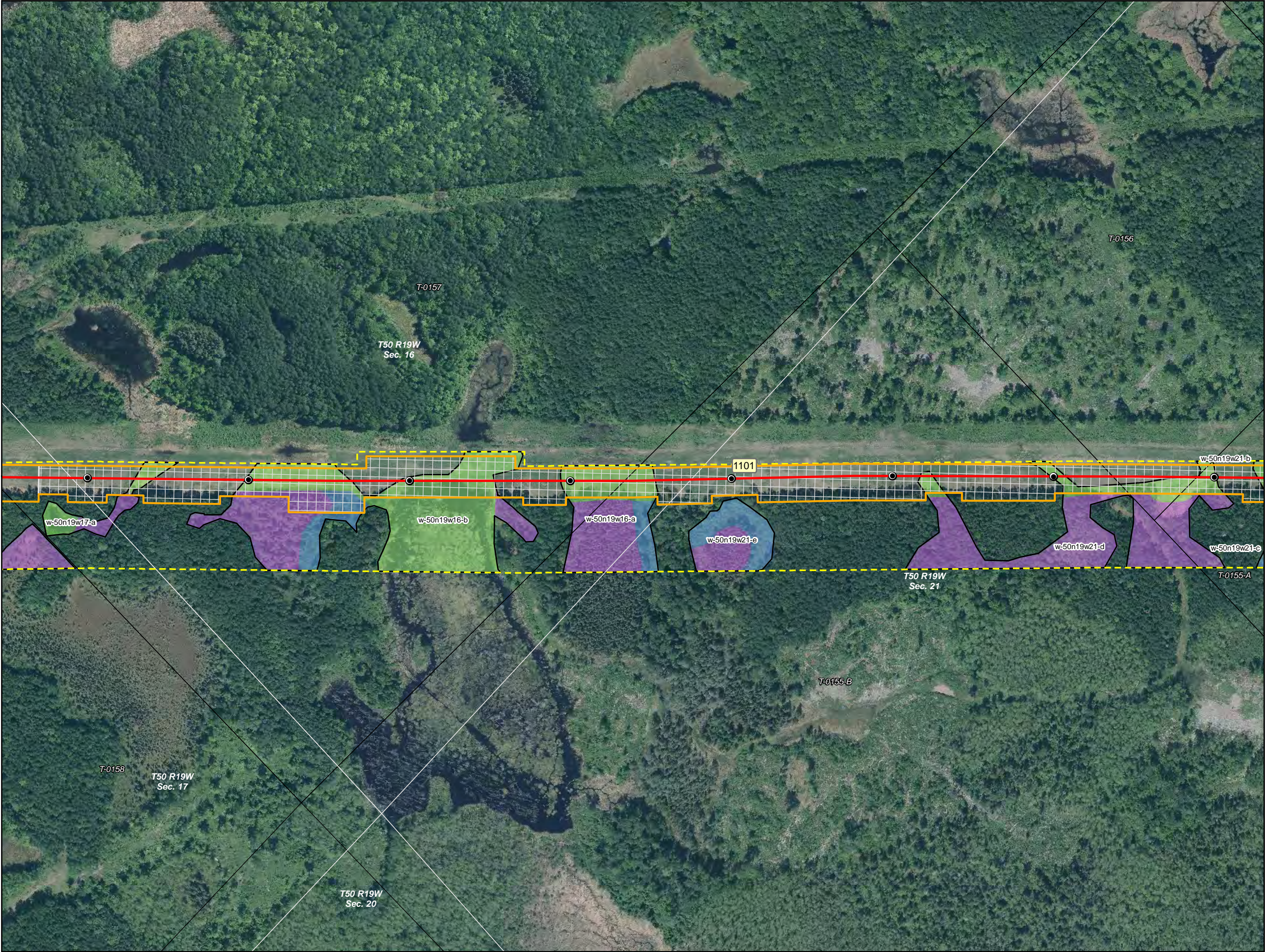

- Milepost
- Line 3 Centerline
- Construction Workspace
- Access Road
- Haul Road/Corner Improvement
- COE Permit Area
- Survey Corridor
- Field Survey Partially or Not Complete
- Parcel Boundary
- County Boundary
- Section Boundary
- Cathodic Protection
- Valve Location
- Pump Station

Environmental Field Data

Wetlands	
Field Delineated Wetland	NWI Wetlands
PEM	PEM
PFO	PFO
PSS	PSS
PUB	PUB

Waterbodies	
Field Delineated Waterbody	
NHD Waterbody	
NWI Waterbodies	
Lake/Pond	
Riverine	



Detailed Route Maps
Line 3 Replacement Project
St. Louis County, Minnesota



Source: Z:\Client\St_Louis\St_Louis_3_Full_Replacement\Permitting\Federal\COE\2019_11\Figures\3_MN_COE_Alignment_Sheets_RevX.mxd Date: 11/03/2019

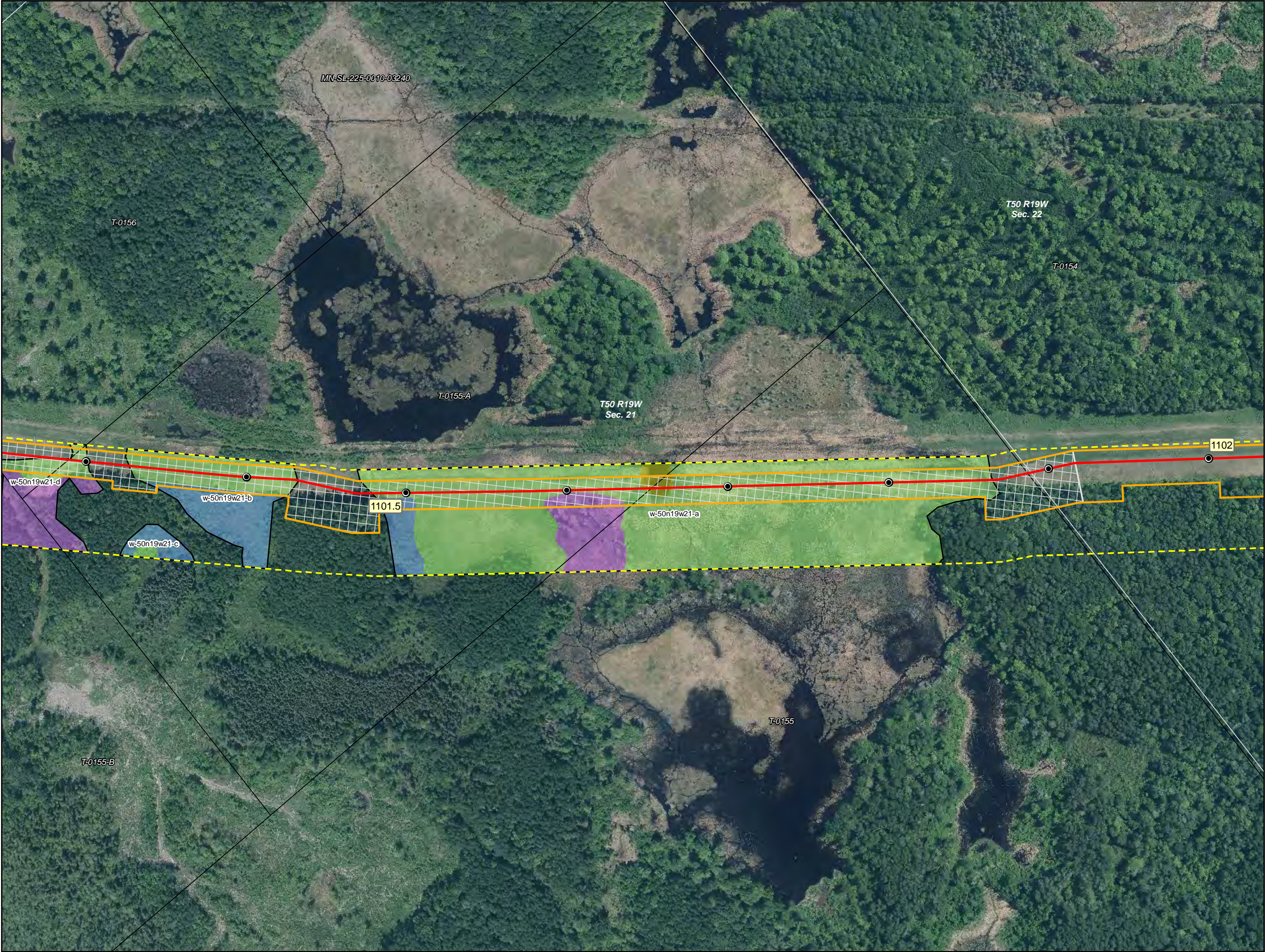

- Milepost
- Line 3 Centerline
- Construction Workspace
- Access Road
- Haul Road/Corner Improvement
- COE Permit Area
- Survey Corridor
- Field Survey Partially or Not Complete
- Parcel Boundary
- County Boundary
- Section Boundary
- Cathodic Protection
- Valve Location
- Pump Station

Environmental Field Data

- Wetlands**
- | | |
|--------------------------|--------------|
| Field Delineated Wetland | NWI Wetlands |
| PEM | PEM |
| PFO | PFO |
| PSS | PSS |
| PUB | PUB |
- Waterbodies**
- Field Delineated Waterbody
 - NHD Waterbody
- NWI Waterbodies
- Lake/Pond
 - Riverine



Detailed Route Maps

Line 3 Replacement Project

St. Louis County, Minnesota



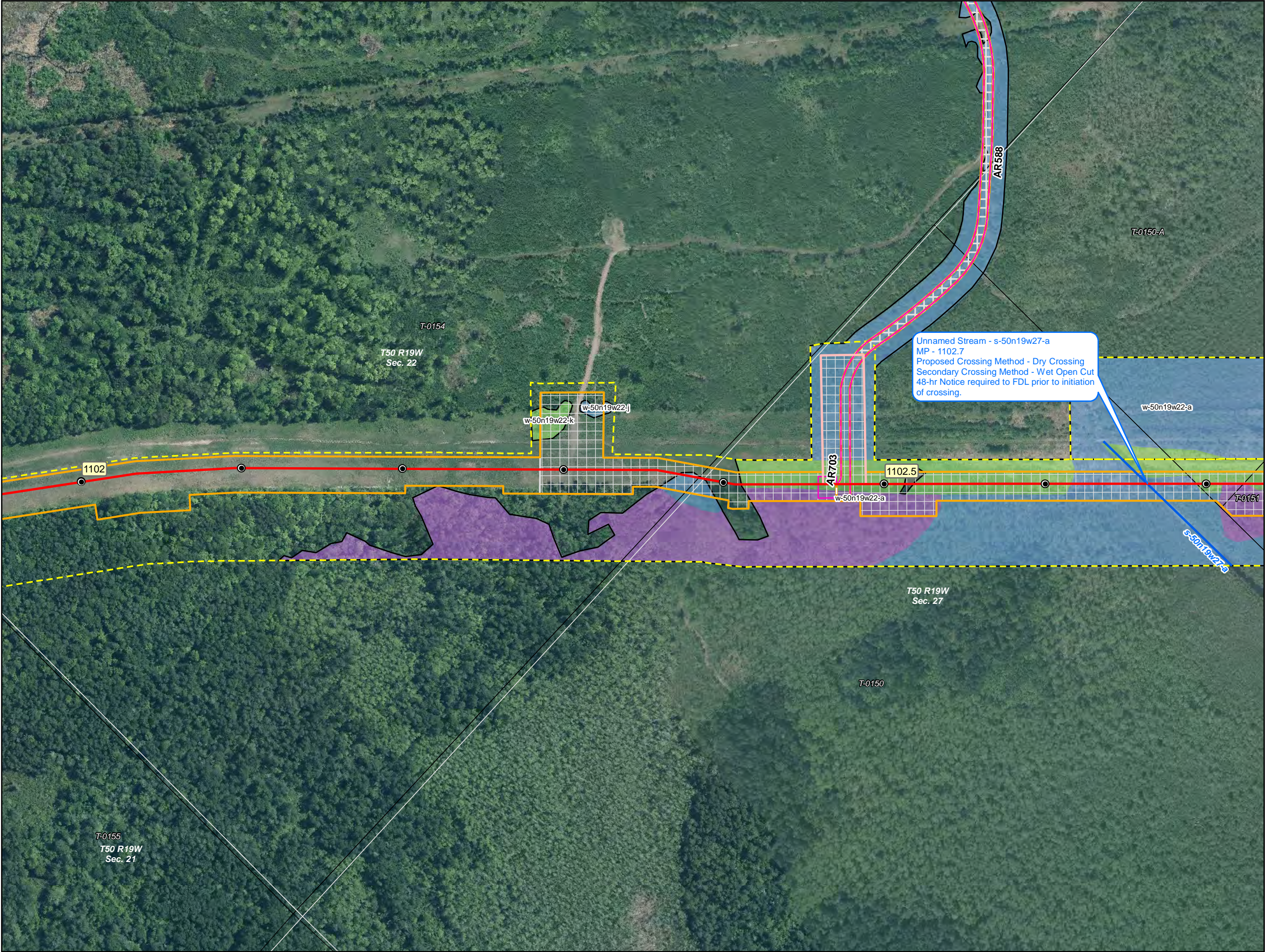

- Milepost
- Line 3 Centerline
- Construction Workspace
- Access Road
- Haul Road/Corner Improvement
- COE Permit Area
- Survey Corridor
- Field Survey Partially or Not Complete
- Parcel Boundary
- County Boundary
- Section Boundary
- Cathodic Protection
- Valve Location
- Pump Station

Environmental Field Data

Wetlands

Field Delineated Wetland	NWI Wetlands
PEM	PEM
PFO	PFO
PSS	PSS
PUB	PUB

Waterbodies

- Field Delineated Waterbody
- NHD Waterbody

NWI Waterbodies

- Lake/Pond
- Riverine

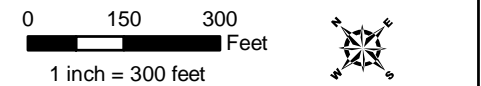

Detailed Route Maps

Line 3 Replacement Project

St. Louis County, Minnesota

Source: Z:\Clients\E_H\Enbridge\Line_3_Full_Replacement\Permitting\Federal\COE\2019_11\Figures\L3_MIN_COE_Alignment_Sheets_RevA.mxd Date: (1/24/2019)



- Milepost
- Line 3 Centerline
- Construction Workspace
- Access Road
- Haul Road/Corner Improvement
- COE Permit Area
- Survey Corridor
- Field Survey Partially or Not Complete
- Parcel Boundary
- County Boundary
- Section Boundary
- Cathodic Protection
- Valve Location
- Pump Station

- Environmental Field Data**
- Wetlands**
- | | |
|--------------------------|--------------|
| Field Delineated Wetland | NWI Wetlands |
| PEM | PEM |
| PFO | PFO |
| PSS | PSS |
| PUB | PUB |
- Waterbodies**
- Field Delineated Waterbody
 - NHD Waterbody
- NWI Waterbodies
- Lake/Pond
 - Riverine

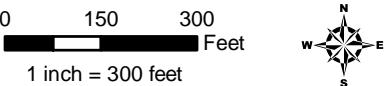

Detailed Route Maps

Line 3 Replacement Project

St. Louis County, Minnesota



Source: Z:\Client\St. Louis County\Line 3_Full_Replacement\Permitting\Federal\COE2019_11\Figures\L3_MIN_COE_Alignment_Sheets_RevX.mxd Date: (11/17/2019)

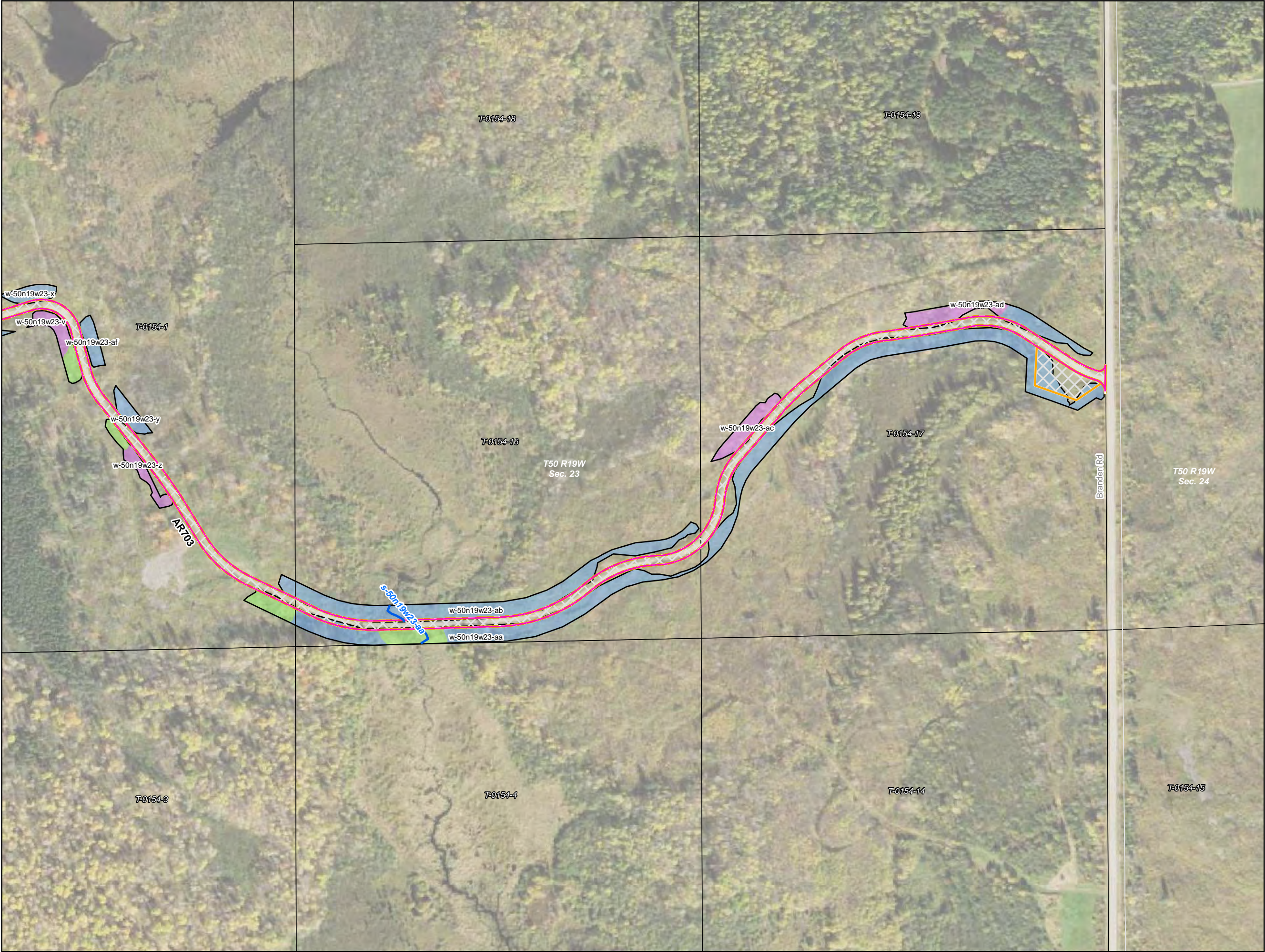

- Milepost
- Line 3 Centerline
- Construction Workspace
- Access Road
- Haul Road/Corner Improvement
- COE Permit Area
- Survey Corridor
- Field Survey Partially or Not Complete
- Parcel Boundary
- County Boundary
- Section Boundary
- Cathodic Protection
- Valve Location
- Pump Station

Environmental Field Data

- Wetlands**
- | Field Delineated Wetland | NWI Wetlands |
|--------------------------|--------------|
| PEM | PEM |
| PFO | PFO |
| PSS | PSS |
| PUB | PUB |
- Waterbodies**
- Field Delineated Waterbody
 - NHD Waterbody
- NWI Waterbodies
- Lake/Pond
 - Riverine

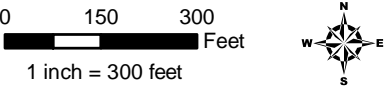







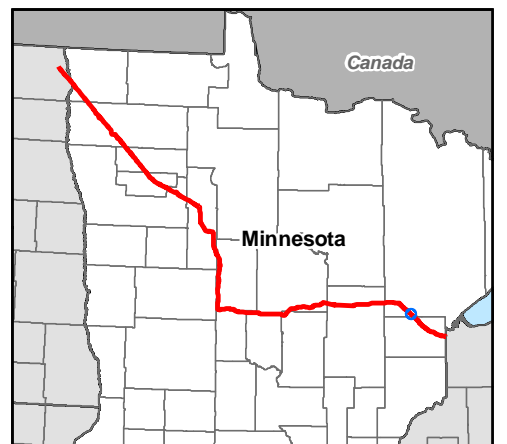
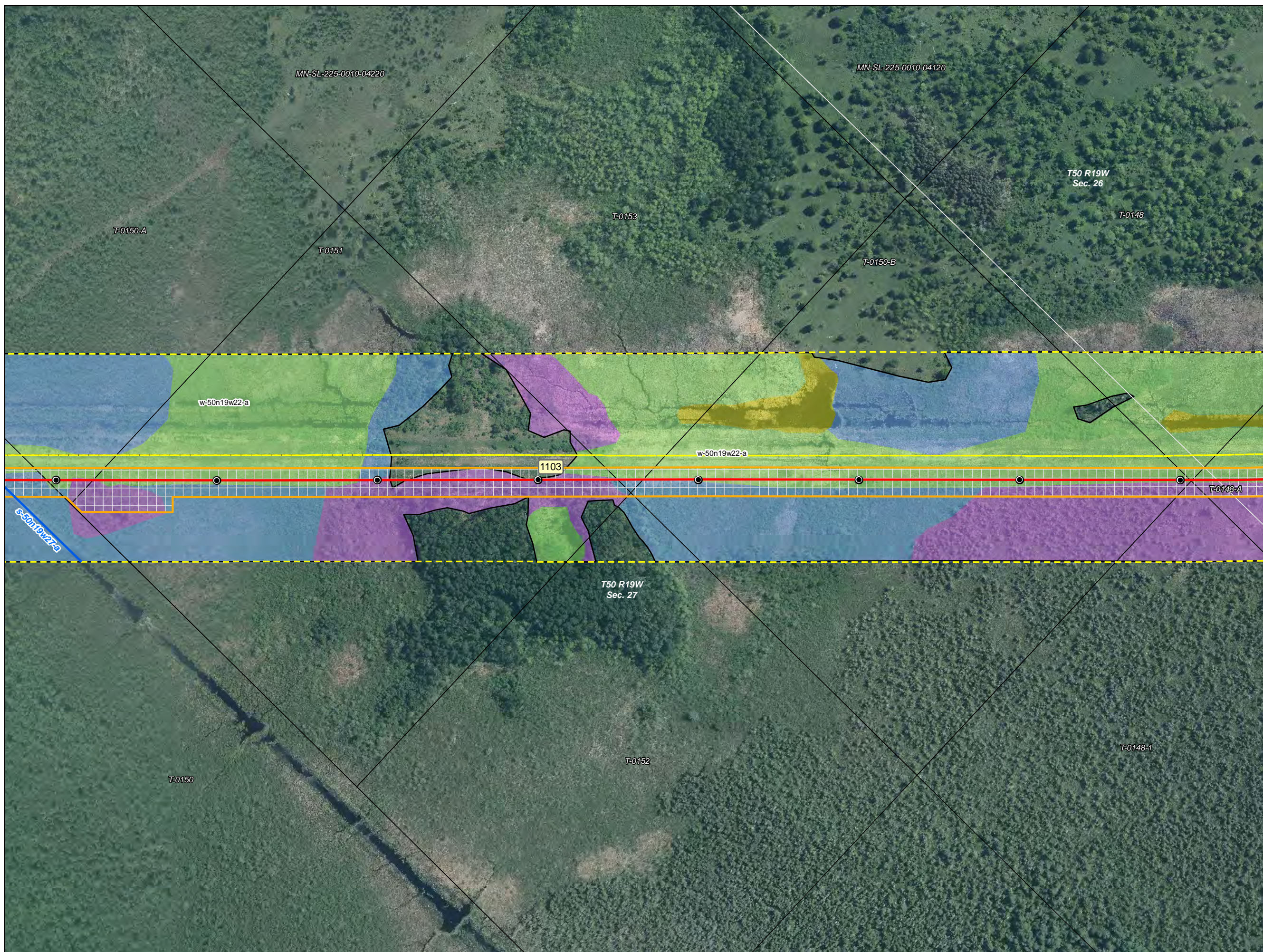







Detailed Route Maps
Line 3 Replacement Project

St. Louis County, Minnesota















-  Milepost
-  Line 3 Centerline
-  Construction Workspace
-  Access Road
-  Haul Road/Corner Improvement
-  COE Permit Area
-  Survey Corridor
-  Field Survey Partially or Not Complete
-  Parcel Boundary
-  County Boundary
-  Section Boundary
-  Cathodic Protection
-  Valve Location
-  Pump Station

Environmental Field Data

Wetlands

Field Delineated Wetland	NWI Wetlands
 PEM	 PEM
 PFO	 PFO
 PSS	 PSS
 PUB	 PUB

Waterbodies

-  Field Delineated Waterbody
 NHD Waterbody
 NWI Waterbodies
 Lake/Pond
 Riverine

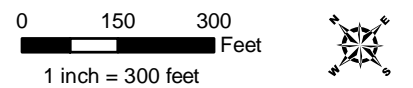

Detailed Route Maps

Line 3 Replacement Project

St. Louis County, Minnesota

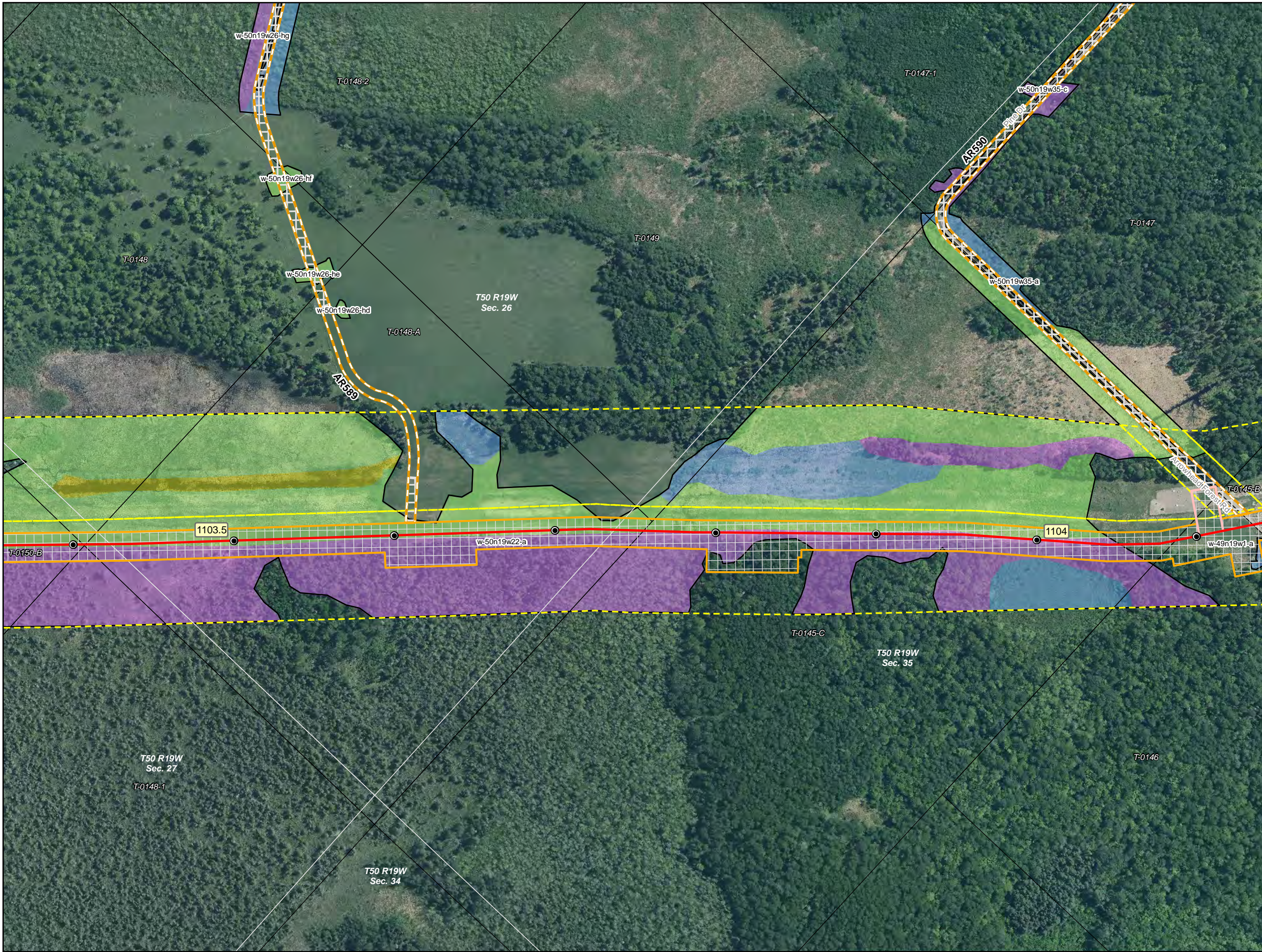

- Milepost
- Line 3 Centerline
- Construction Workspace
- Access Road
- Haul Road/Corner Improvement
- COE Permit Area
- Survey Corridor
- Field Survey Partially or Not Complete
- Parcel Boundary
- County Boundary
- Section Boundary
- Cathodic Protection
- Valve Location
- Pump Station

Environmental Field Data

Wetlands

Field Delineated Wetland	NWI Wetlands
PEM	PEM
PFO	PFO
PSS	PSS
PUB	PUB

Waterbodies

Field Delineated Waterbody	NWI Waterbodies
NHD Waterbody	Lake/Pond
	Riverine

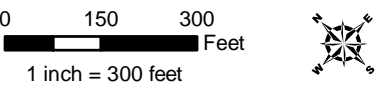

Detailed Route Maps

Line 3 Replacement Project

St. Louis County, Minnesota



Source: Z:\Client\St_Louis\Line_3_Full_Replacement\Permitting\Federal\COE\2019_11\Figures\3_MN_COE_Alignment_Sheets_RevX.mxd Date: 11/03/2019

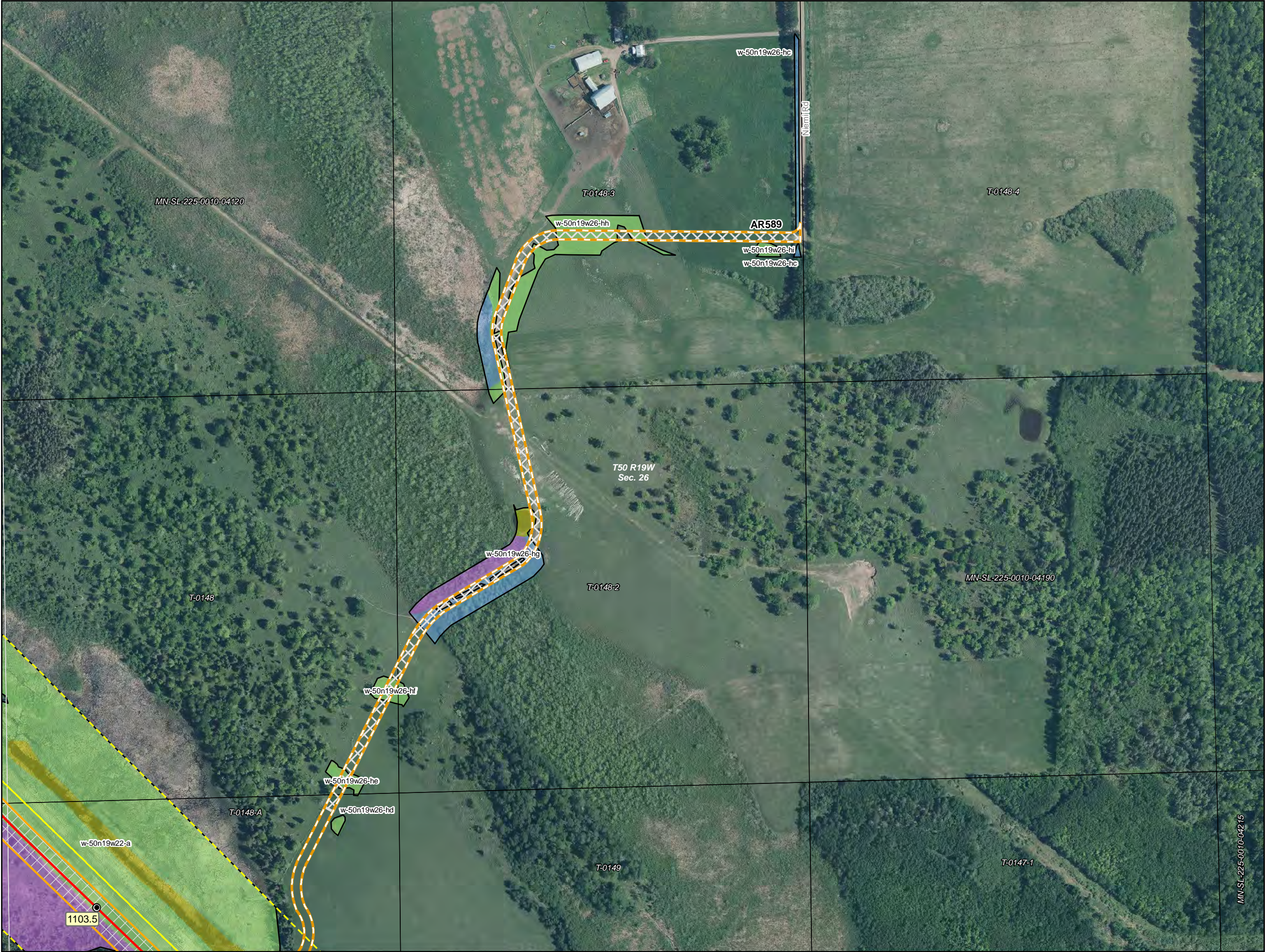

- Milepost
- Line 3 Centerline
- Construction Workspace
- Access Road
- Haul Road/Corner Improvement
- COE Permit Area
- Survey Corridor
- Field Survey Partially or Not Complete
- Parcel Boundary
- County Boundary
- Section Boundary
- Cathodic Protection
- Valve Location
- Pump Station

- Environmental Field Data**
- Wetlands**
- | Field Delineated Wetland | NWI Wetlands |
|--------------------------|--------------|
| PEM | PEM |
| PFO | PFO |
| PSS | PSS |
| PUB | PUB |
- Waterbodies**
- Field Delineated Waterbody
 - NHD Waterbody
- NWI Waterbodies**
- Lake/Pond
 - Riverine

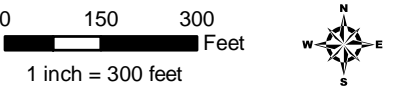

Detailed Route Maps

Line 3 Replacement Project

St. Louis County, Minnesota



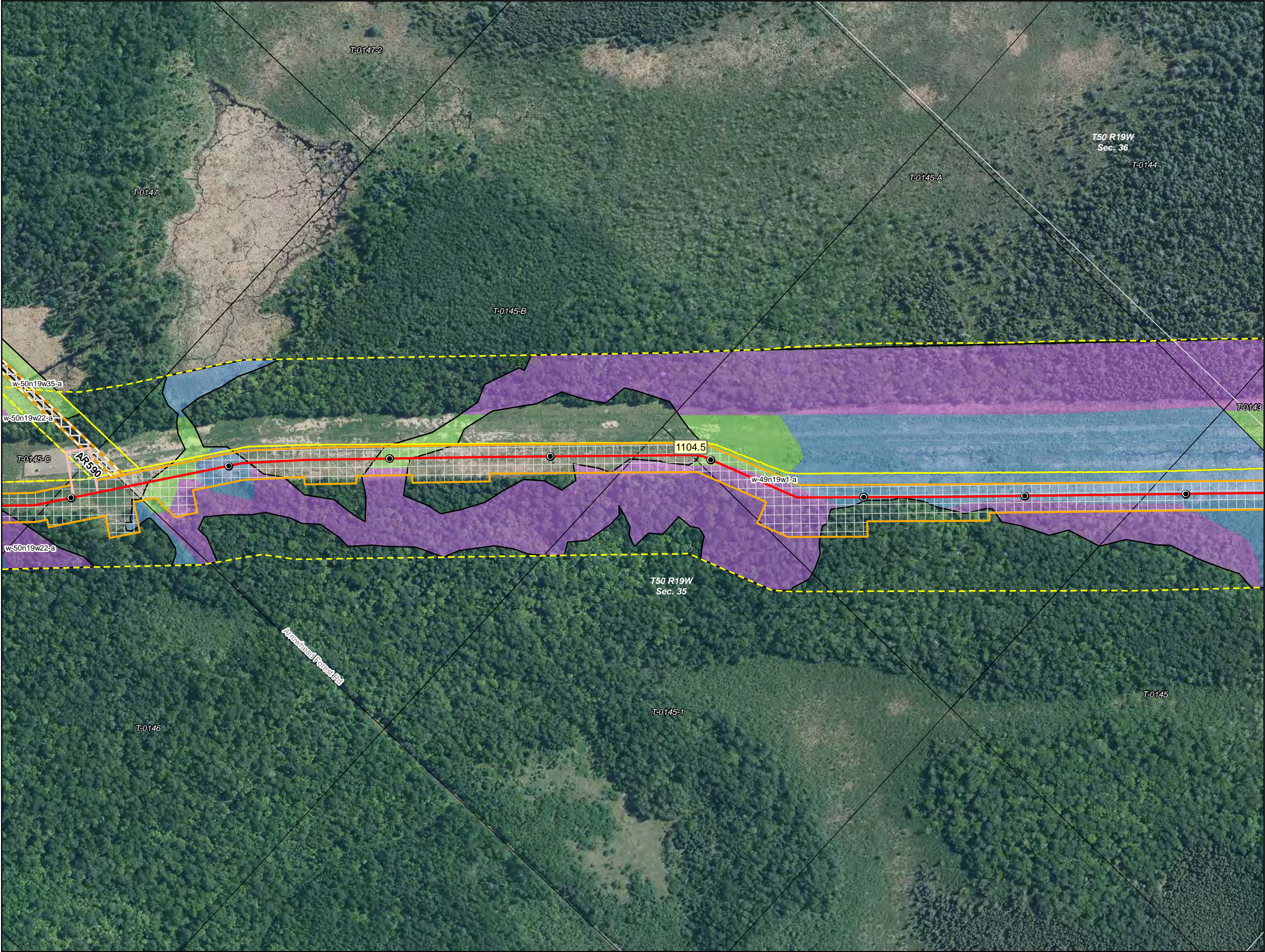

- Milepost
- Line 3 Centerline
- Construction Workspace
- Access Road
- Haul Road/Corner Improvement
- COE Permit Area
- Survey Corridor
- Field Survey Partially or Not Complete
- Parcel Boundary
- County Boundary
- Section Boundary
- Cathodic Protection
- Valve Location
- Pump Station

Environmental Field Data

Wetlands

Field Delineated Wetland	NWI Wetlands
PEM	PEM
PFO	PFO
PSS	PSS
PUB	PUB

Waterbodies

- Field Delineated Waterbody
- NHD Waterbody

NWI Waterbodies

- Lake/Pond
- Riverine

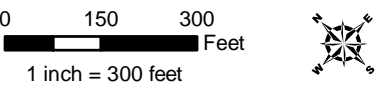

Detailed Route Maps









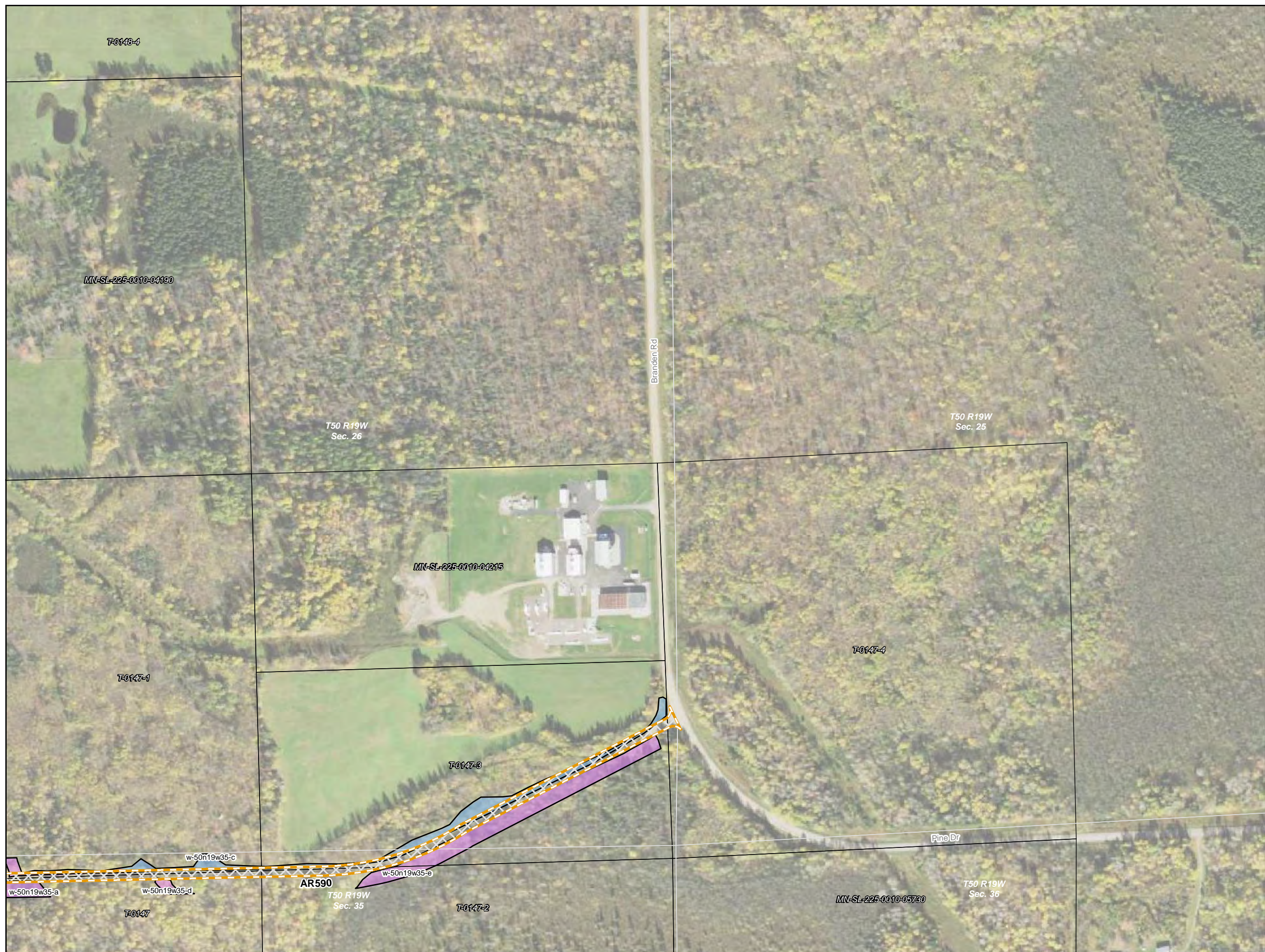





Line 3 Replacement Project

St. Louis County, Minnesota



Source: Z:\Client\St_Louis\St_Louis\Line_3_Full_Replacement\Permitting\Federal\COE\2019_11\Figures\3_MN_COE_Alignment_Sheets_RevX.mxd Date: 11/03/2019



-  Milepost
-  Line 3 Centerline
-  Construction Workspace
-  Access Road
-  Haul Road/Corner Improvement
-  COE Permit Area
-  Survey Corridor
-  Field Survey Partially or Not Complete
-  Parcel Boundary
-  County Boundary
-  Section Boundary
-  Cathodic Protection
-  Valve Location
-  Pump Station

Environmental Field Data

Wetlands

Field Delineated Wetland

NWI Wetlands

PEM

 PFM

■ PFO

 PEO

 PSS

 PSS

 PUB

Waterbodies

— Field Delineated Waterbody

- ■ ■ NHD Waterbody

NWI Waterbodies

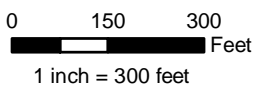
 Lake/Pond Riverine

Detailed Route Maps

Line 3 Replacement Project

St. Louis County, Minnesota



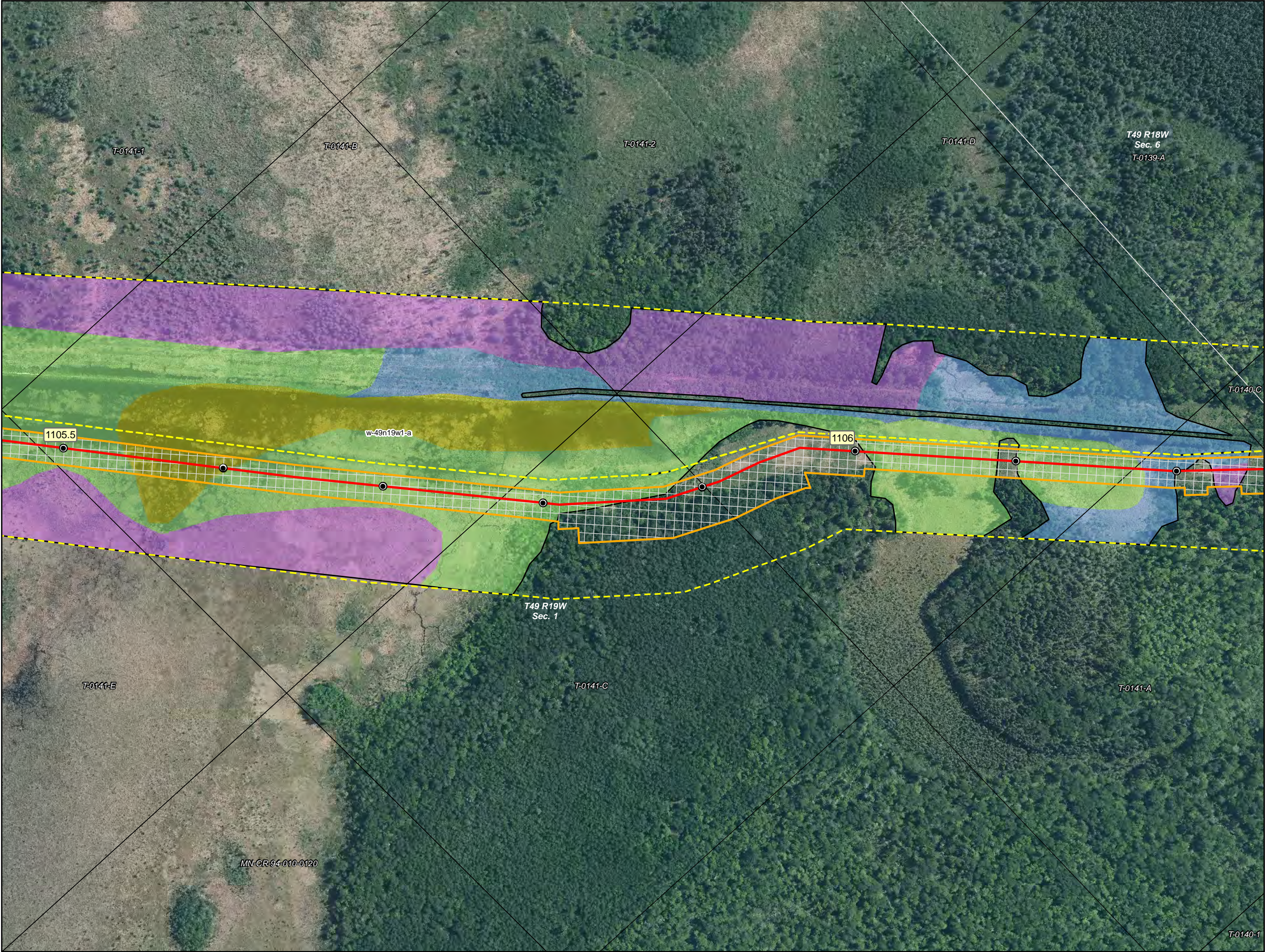

- Milepost
- Line 3 Centerline
- Construction Workspace
- Access Road
- Haul Road/Corner Improvement
- COE Permit Area
- Survey Corridor
- Field Survey Partially or Not Complete
- Parcel Boundary
- County Boundary
- Section Boundary
- Cathodic Protection
- Valve Location
- Pump Station

- Environmental Field Data**
- Wetlands**
- | Field Delineated Wetland | NWI Wetlands |
|--------------------------|--------------|
| PEM | PEM |
| PFO | PFO |
| PSS | PSS |
| PUB | PUB |
- Waterbodies**
- | Field Delineated Waterbody | NWI Waterbodies |
|----------------------------|-----------------|
| Field Delineated Waterbody | Lake/Pond |
| NHD Waterbody | Riverine |

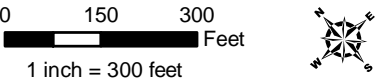

Detailed Route Maps

Line 3 Replacement Project

Carlton County, Minnesota



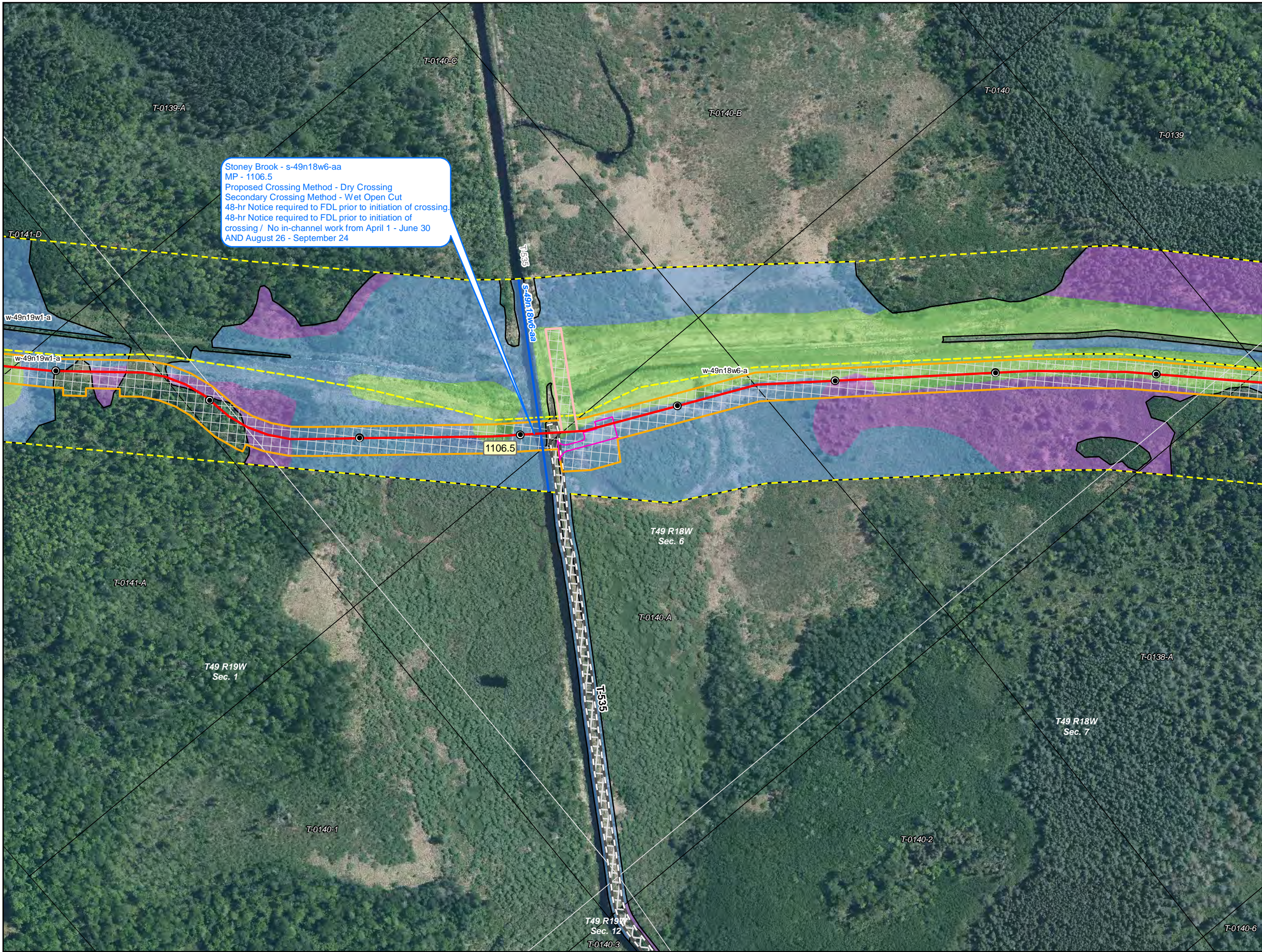

- Milepost
- Line 3 Centerline
- Construction Workspace
- Access Road
- Haul Road/Corner Improvement
- COE Permit Area
- Survey Corridor
- Field Survey Partially or Not Complete
- Parcel Boundary
- County Boundary
- Section Boundary
- Cathodic Protection
- Valve Location
- Pump Station

- Environmental Field Data**
- Wetlands**
- | | |
|--------------------------|--------------|
| Field Delineated Wetland | NWI Wetlands |
| PEM | PEM |
| PFO | PFO |
| PSS | PSS |
| PUB | PUB |
- Waterbodies**
- Field Delineated Waterbody
 - NHD Waterbody
- NWI Waterbodies
- Lake/Pond
 - Riverine

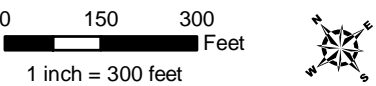

Detailed Route Maps

Line 3 Replacement Project

Carlton County, Minnesota



Source: Z:\Client\NE_HiEnbridge\Line_3_Full_Replacement\Permitting\Federal\COE\2019_11\Figures\L3_MIN_COE_Alignment_Sheets_ReVA.mxd Date: (1/24/2019)



- Milepost
- Line 3 Centerline
- Construction Workspace
- Access Road
- Haul Road/Corner Improvement
- COE Permit Area
- Survey Corridor
- Field Survey Partially or Not Complete
- Parcel Boundary
- County Boundary
- Section Boundary
- Cathodic Protection
- Valve Location
- Pump Station

- Environmental Field Data**
- Wetlands**
- | Field Delineated Wetland | NWI Wetlands |
|--------------------------|--------------|
| PEM | PEM |
| PFO | PFO |
| PSS | PSS |
| PUB | PUB |
- Waterbodies**
- Field Delineated Waterbody
 - NHD Waterbody
- NWI Waterbodies**
- Lake/Pond
 - Riverine

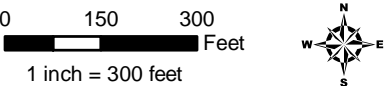

Detailed Route Maps

Line 3 Replacement Project

Carlton County, Minnesota





- Milepost
- Line 3 Centerline
- Construction Workspace
- Access Road
- Haul Road/Corner Improvement
- COE Permit Area
- Survey Corridor
- Field Survey Partially or Not Complete
- Parcel Boundary
- County Boundary
- Section Boundary
- Cathodic Protection
- Valve Location
- Pump Station

- Environmental Field Data**
- Wetlands**
- | Field Delineated Wetland | NWI Wetlands |
|--------------------------|--------------|
| PEM | PEM |
| PFO | PFO |
| PSS | PSS |
| PUB | PUB |
- Waterbodies**
- Field Delineated Waterbody
 - NHD Waterbody
 - NWI Waterbodies
 - Lake/Pond
 - Riverine

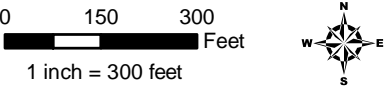

Detailed Route Maps

Line 3 Replacement Project

Carlton County, Minnesota

