

- Milepost
- Line 3 Centerline
- Construction Workspace
- Access Road
- Haul Road/Corner Improvement
- COE Permit Area
- Survey Corridor
- Field Survey Partially or Not Complete
- Parcel Boundary
- County Boundary
- Section Boundary
- Cathodic Protection
- Valve Location
- Pump Station

- Environmental Field Data**
- Wetlands**
- |                          |              |
|--------------------------|--------------|
| Field Delineated Wetland | NWI Wetlands |
| PEM                      | PEM          |
| PFO                      | PFO          |
| PSS                      | PSS          |
| PUB                      | PUB          |
- Waterbodies**
- Field Delineated Waterbody
  - NHD Waterbody
- NWI Waterbodies
- Lake/Pond
  - Riverine

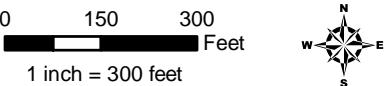

**Detailed Route Maps**

**Line 3 Replacement Project**

Aitkin County, Minnesota



Source: Z:\Client\IE - H\enbridge\Line\_3\_Full\_ReplacementPermitting\Federal\COE2019\_11\Figures\L3\_MIN\_COE\_Alignment\_Sheets\_RevX.mxd Date: (1/17/2019)



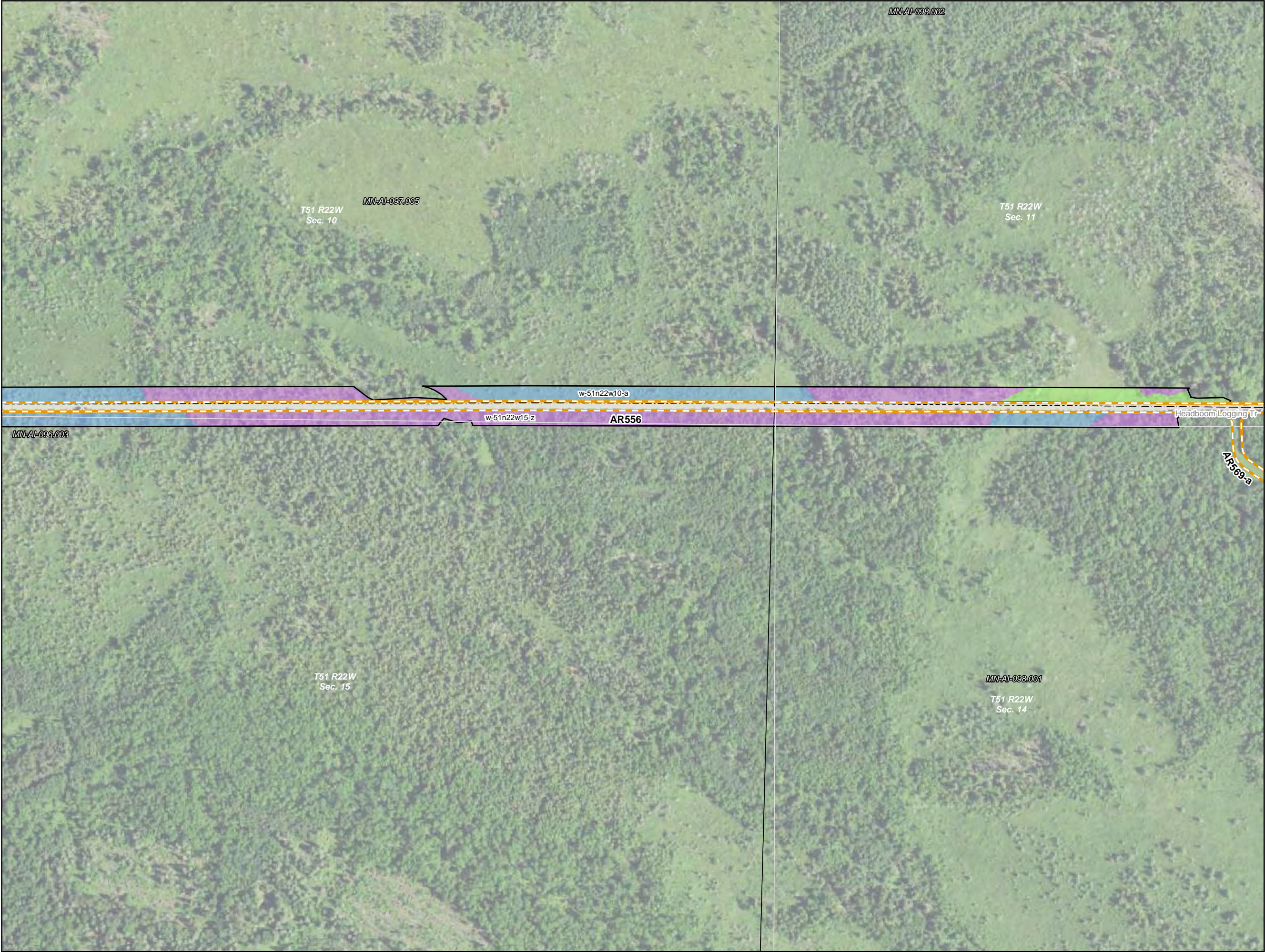

- Milepost
- Line 3 Centerline
- Construction Workspace
- Access Road
- Haul Road/Corner Improvement
- COE Permit Area
- Survey Corridor
- Field Survey Partially or Not Complete
- Parcel Boundary
- County Boundary
- Section Boundary
- Cathodic Protection
- Valve Location
- Pump Station

Environmental Field Data

- Wetlands**
- | Field Delineated Wetland | NWI Wetlands |
|--------------------------|--------------|
| PEM                      | PEM          |
| PFO                      | PFO          |
| PSS                      | PSS          |
| PUB                      | PUB          |
- Waterbodies**
- Field Delineated Waterbody
  - NHD Waterbody
  - NWI Waterbodies
    - Lake/Pond
    - Riverine

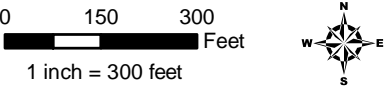

Detailed Route Maps

Line 3 Replacement Project

Aitkin County, Minnesota



Source: Z:\Client\IE\_H\enbridge\Line\_3\_Full\_Replacement\Permitting\Federal\COE\2019\_11\Figures\L3\_MIN\_COE\_Alignment\_Sheets\_RevX.mxd Date: (1/17/2019)



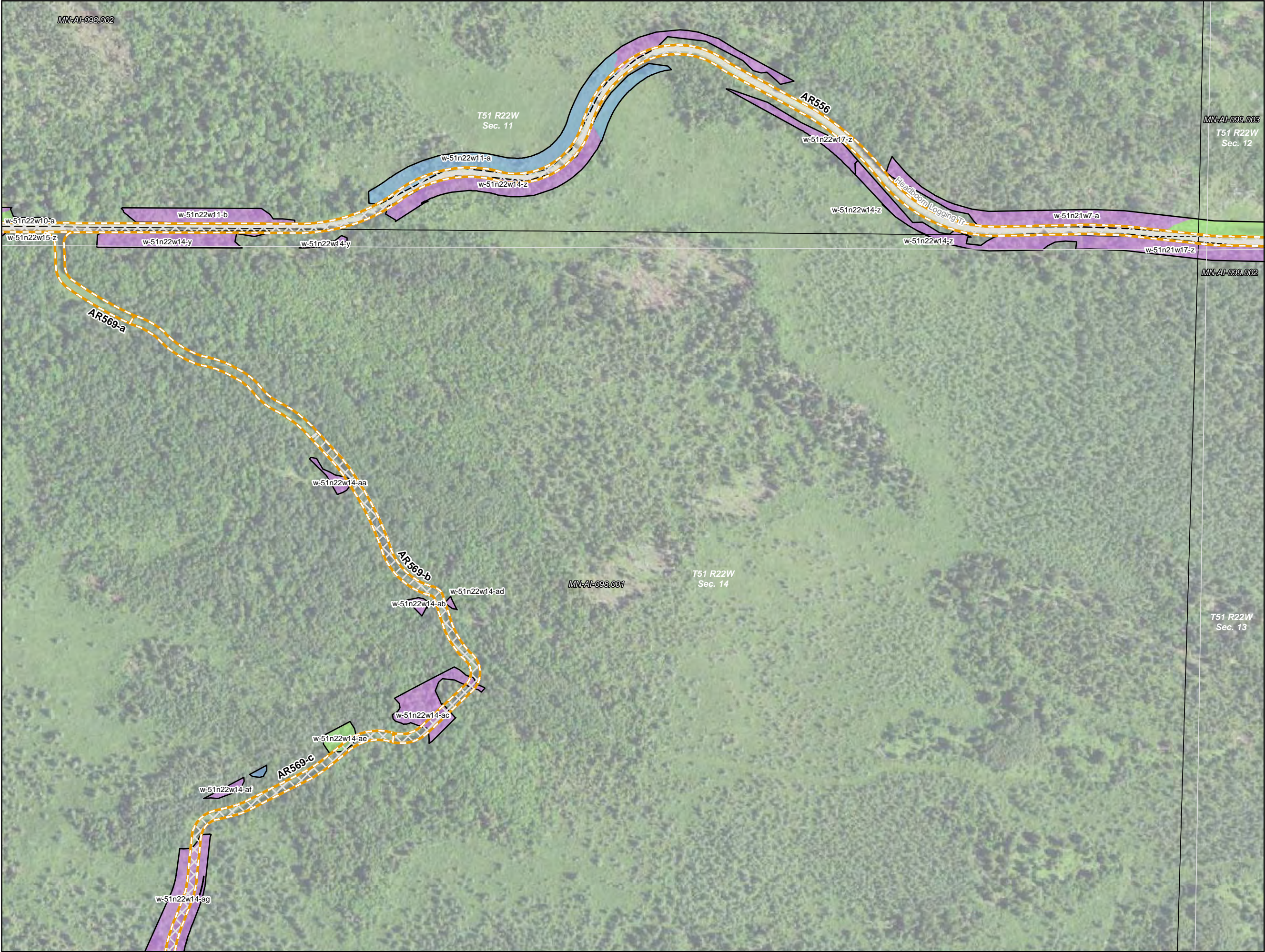

- Milepost
- Line 3 Centerline
- Construction Workspace
- Access Road
- Haul Road/Corner Improvement
- COE Permit Area
- Survey Corridor
- Field Survey Partially or Not Complete
- Parcel Boundary
- County Boundary
- Section Boundary
- Cathodic Protection
- Valve Location
- Pump Station

- Environmental Field Data**
- Wetlands**
- | Field Delineated Wetland | NWI Wetlands |
|--------------------------|--------------|
| PEM                      | PEM          |
| PFO                      | PFO          |
| PSS                      | PSS          |
| PUB                      | PUB          |
- Waterbodies**
- Field Delineated Waterbody
  - NHD Waterbody
- NWI Waterbodies**
- Lake/Pond
  - Riverine

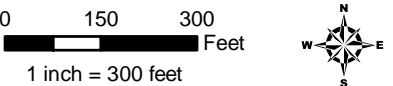

## Detailed Route Maps

### Line 3 Replacement Project

Aitkin County, Minnesota



Source: Z:\Client\IE - Hienbridge\Line\_3\_Full\_Replacement\Permitting\Federal\COE\2019\_11\Figures\L3\_MIN\_COE\_Alignment\_Sheets\_RevX.mxd Date: (1/17/2019)





- Milepost
- Line 3 Centerline
- Construction Workspace
- Access Road
- Haul Road/Corner Improvement
- COE Permit Area
- Survey Corridor
- Field Survey Partially or Not Complete
- Parcel Boundary
- County Boundary
- Section Boundary
- Cathodic Protection
- Valve Location
- Pump Station

**Environmental Field Data**

- Wetlands**
- | Field Delineated Wetland | NWI Wetlands |
|--------------------------|--------------|
| PEM                      | PEM          |
| PFO                      | PFO          |
| PSS                      | PSS          |
| PUB                      | PUB          |

- Waterbodies**
- Field Delineated Waterbody
  - NHD Waterbody
- NWI Waterbodies**
- Lake/Pond
  - Riverine

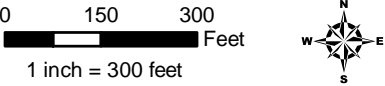

**Detailed Route Maps**

**Line 3 Replacement Project**

**Aitkin County, Minnesota**





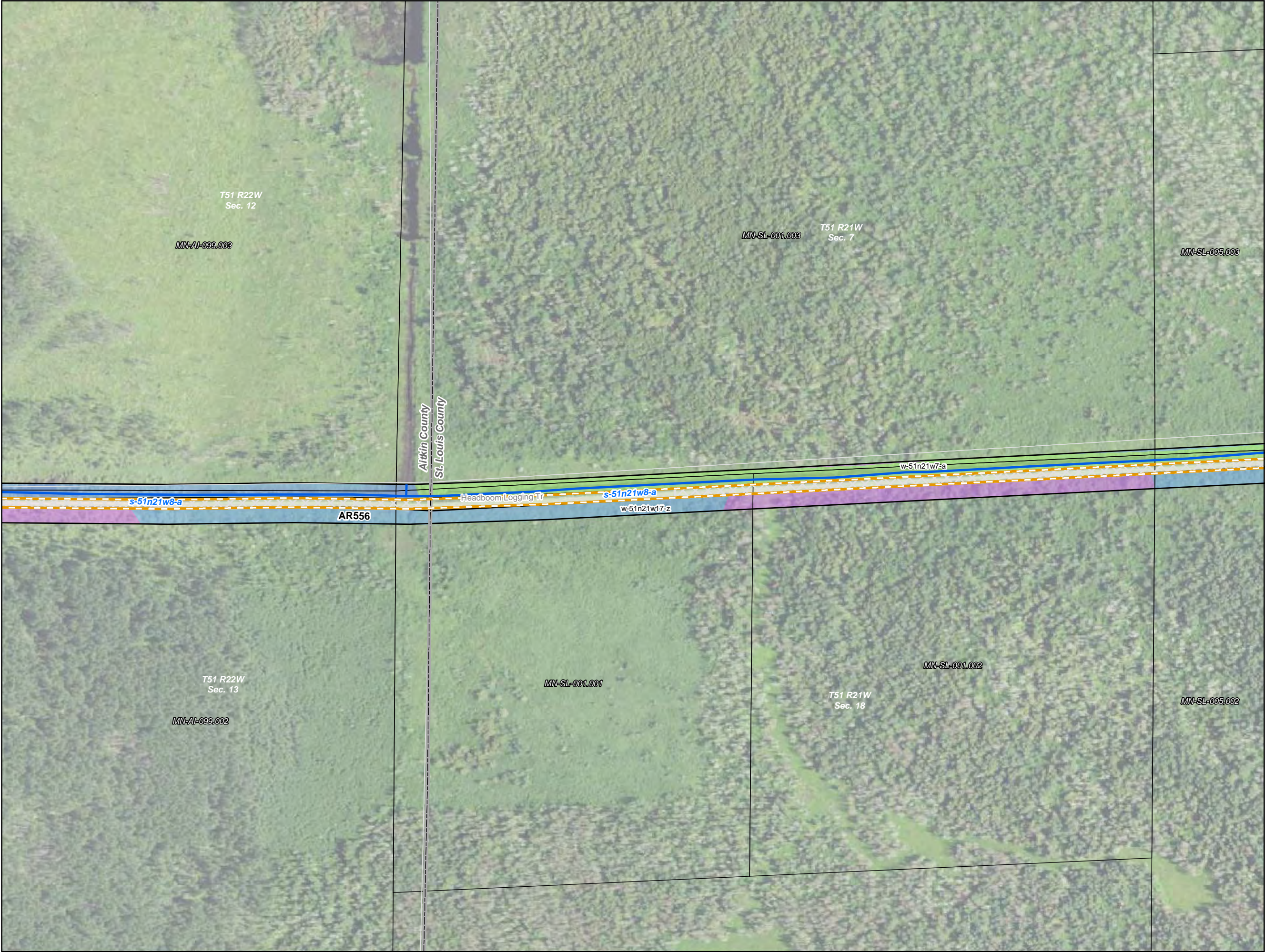

- Milepost
- Line 3 Centerline
- Construction Workspace
- Access Road
- Haul Road/Corner Improvement
- COE Permit Area
- Survey Corridor
- Field Survey Partially or Not Complete
- Parcel Boundary
- County Boundary
- Section Boundary
- Cathodic Protection
- Valve Location
- Pump Station

Environmental Field Data

- Wetlands**
- | Field Delineated Wetland | NWI Wetlands |
|--------------------------|--------------|
| PEM                      | PEM          |
| PFO                      | PFO          |
| PSS                      | PSS          |
| PUB                      | PUB          |
- Waterbodies**
- Field Delineated Waterbody
  - NHD Waterbody
- NWI Waterbodies**
- Lake/Pond
  - Riverine

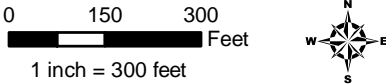

**Detailed Route Maps**

**Line 3 Replacement Project**

Aitkin and St. Louis County, Minnesota





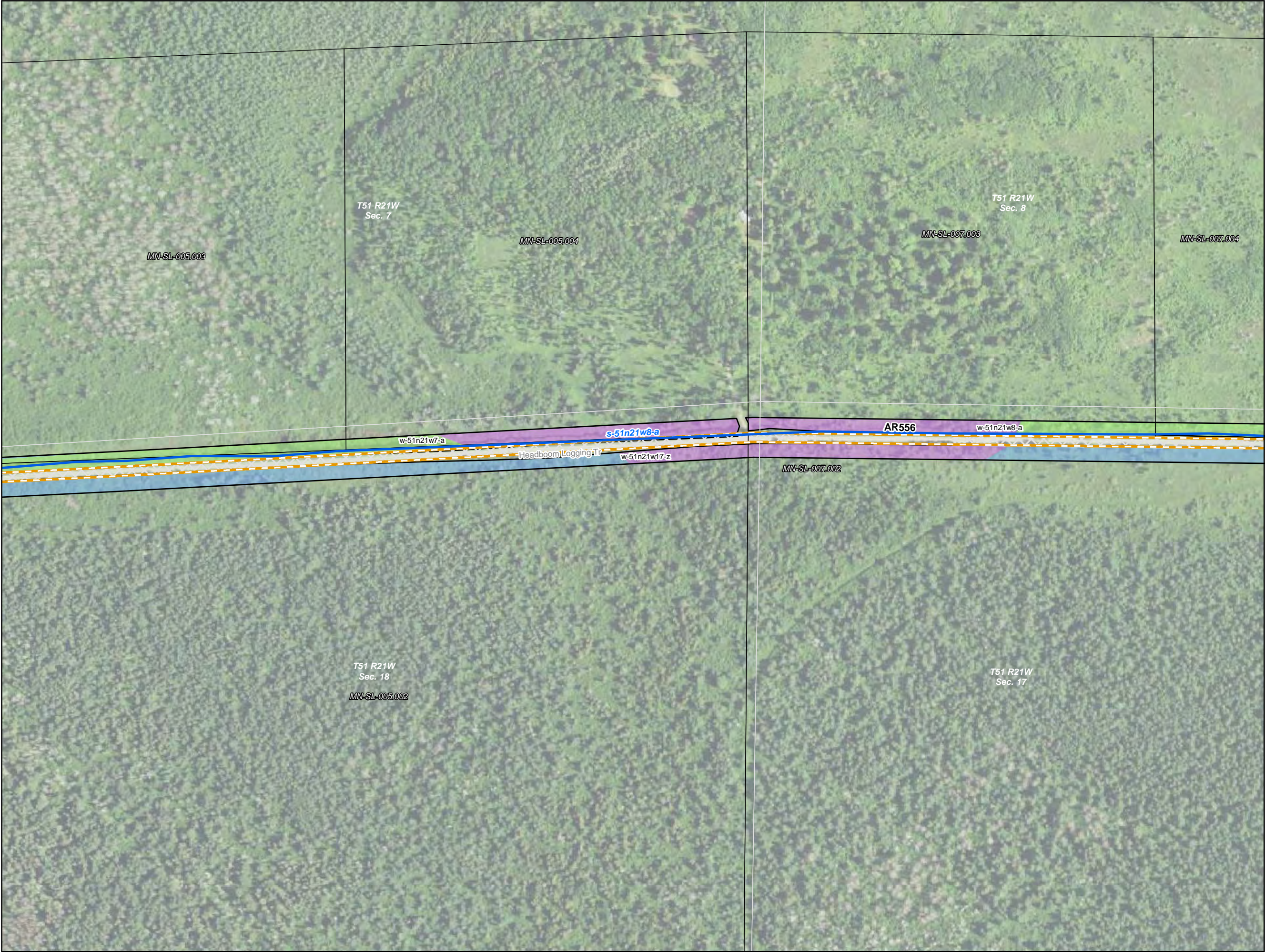

- Milepost
- Line 3 Centerline
- Construction Workspace
- Access Road
- Haul Road/Corner Improvement
- COE Permit Area
- Survey Corridor
- Field Survey Partially or Not Complete
- Parcel Boundary
- County Boundary
- Section Boundary
- Cathodic Protection
- Valve Location
- Pump Station

**Environmental Field Data**

- Wetlands**
- |                          |              |
|--------------------------|--------------|
| Field Delineated Wetland | NWI Wetlands |
| PEM                      | PEM          |
| PFO                      | PFO          |
| PSS                      | PSS          |
| PUB                      | PUB          |
- Waterbodies**
- Field Delineated Waterbody
  - NHD Waterbody
- NWI Waterbodies
- Lake/Pond
  - Riverine

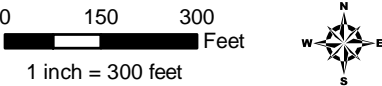

**Detailed Route Maps**

**Line 3 Replacement Project**

St. Louis County, Minnesota







- Milepost
- Line 3 Centerline
- Construction Workspace
- Access Road
- Haul Road/Corner Improvement
- COE Permit Area
- Survey Corridor
- Field Survey Partially or Not Complete
- Parcel Boundary
- County Boundary
- Section Boundary
- Cathodic Protection
- Valve Location
- Pump Station

Environmental Field Data

- Wetlands**
- | Field Delineated Wetland | NWI Wetlands |
|--------------------------|--------------|
| PEM                      | PEM          |
| PFO                      | PFO          |
| PSS                      | PSS          |
| PUB                      | PUB          |
- Waterbodies**
- Field Delineated Waterbody
  - NHD Waterbody
- NWI Waterbodies
- Lake/Pond
  - Riverine

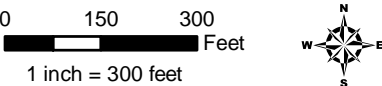

**Detailed Route Maps**

**Line 3 Replacement Project**

St. Louis County, Minnesota





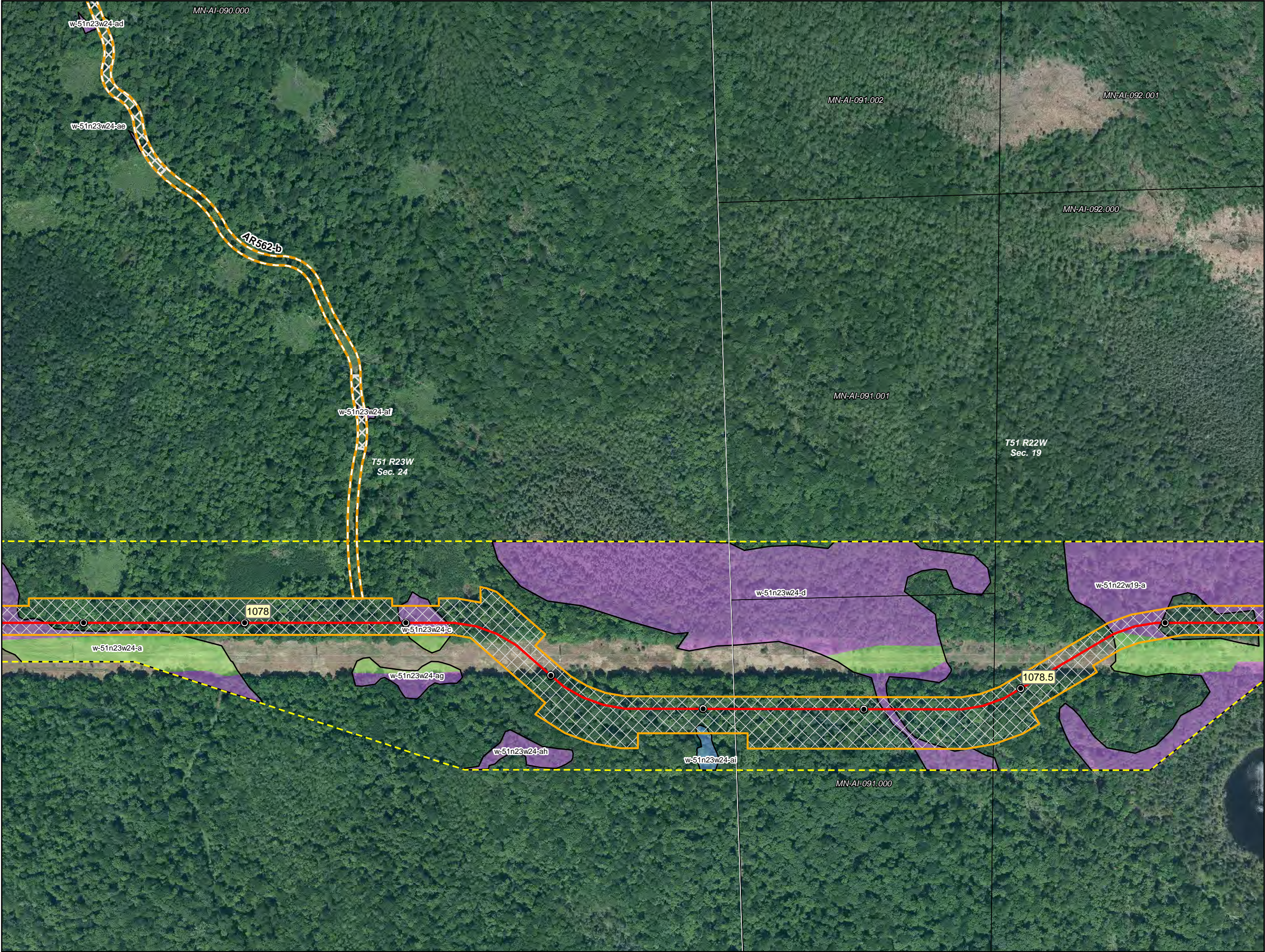

- Milepost
- Line 3 Centerline
- Construction Workspace
- Access Road
- Haul Road/Corner Improvement
- COE Permit Area
- Survey Corridor
- Field Survey Partially or Not Complete
- Parcel Boundary
- County Boundary
- Section Boundary
- Cathodic Protection
- Valve Location
- Pump Station

**Environmental Field Data**

Wetlands	
Field Delineated Wetland	NWI Wetlands
PEM	PEM
PFO	PFO
PSS	PSS
PUB	PUB

Waterbodies	
Field Delineated Waterbody	
NHD Waterbody	
NWI Waterbodies	
Lake/Pond	
Riverine	

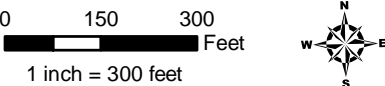

**Detailed Route Maps**  
**Line 3 Replacement Project**  
**Aitkin County, Minnesota**





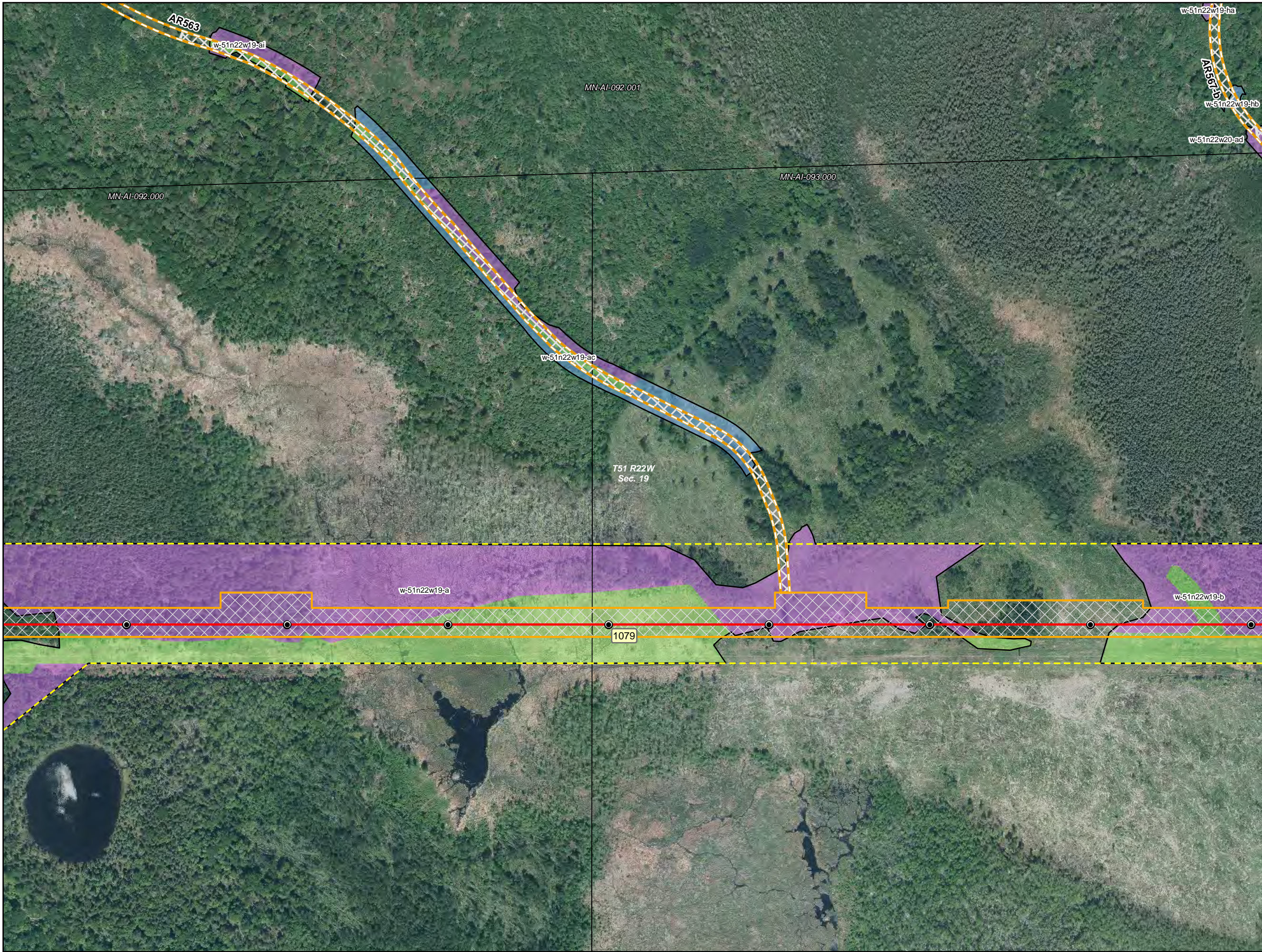

- Milepost
- Line 3 Centerline
- Construction Workspace
- Access Road
- Haul Road/Corner Improvement
- COE Permit Area
- Survey Corridor
- Field Survey Partially or Not Complete
- Parcel Boundary
- County Boundary
- Section Boundary
- Cathodic Protection
- Valve Location
- Pump Station

- Environmental Field Data**
- Wetlands**
- |                          |              |
|--------------------------|--------------|
| Field Delineated Wetland | NWI Wetlands |
| PEM                      | PEM          |
| PFO                      | PFO          |
| PSS                      | PSS          |
| PUB                      | PUB          |
- Waterbodies**
- Field Delineated Waterbody
  - NHD Waterbody
- NWI Waterbodies**
- Lake/Pond
  - Riverine

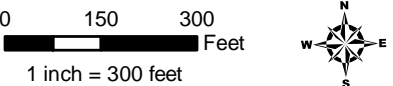

**Detailed Route Maps**

**Line 3 Replacement Project**

Aitkin County, Minnesota



Source: Z:\Client\E\_Hitenbroge\Line\_3\_Full\_Replacement\Permitting\Federal\COE\2019\_11\Figures\3\_MN\_COE\_Alignment\_Sheets\_RevX.mxd Date: 11/03/2019







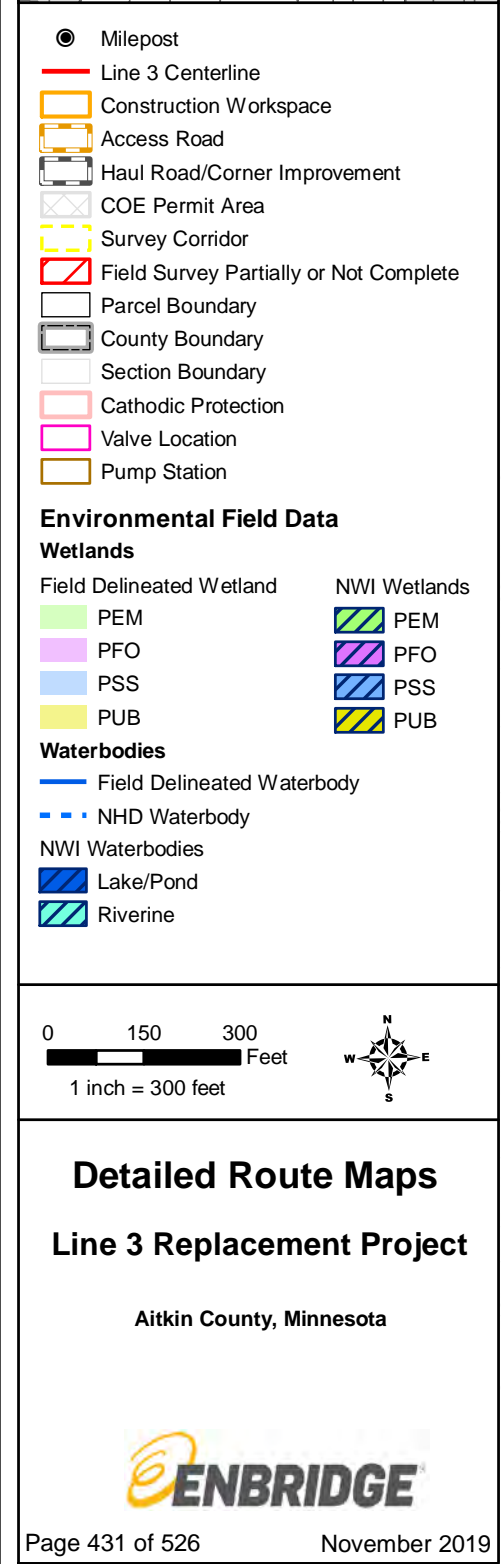



















-  Milepost
-  Line 3 Centerline
-  Construction Workspace
-  Access Road
-  Haul Road/Corner Improvement
-  COE Permit Area
-  Survey Corridor
-  Field Survey Partially or Not Complete
-  Parcel Boundary
-  County Boundary
-  Section Boundary
-  Cathodic Protection
-  Valve Location
-  Pump Station

## Environmental Field Data

## Wetlands

Field Delineated Wetland

NWI Wetlands

■ PEM

 PEM

■ PFO

PEM  
PEO

■ PSS

 TPO  
 PSS

■ FCS  
■ PUB

 FSS  
 PLIB

## Waterbodies

— Field Delineated Waterbody

- ■ ■ NHD Waterbody

## NWI Waterbodies

 Lake/Pond

 Riverine

Page 10 of 10

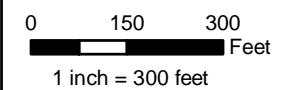

## Detailed Route Maps









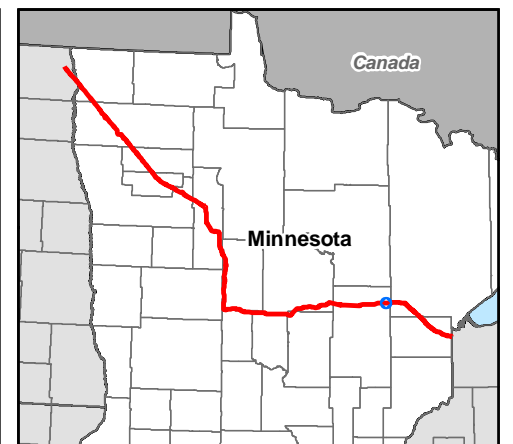





### Line 3 Replacement Project

Aitkin County, Minnesota







-  Milepost
-  Line 3 Centerline
-  Construction Workspace
-  Access Road
-  Haul Road/Corner Improvement
-  COE Permit Area
-  Survey Corridor
-  Field Survey Partially or Not Complete
-  Parcel Boundary
-  County Boundary
-  Section Boundary
-  Cathodic Protection
-  Valve Location
-  Pump Station

## Environmental Field Data

## Wetlands

Field Delineated Wetland

NWI Wetlands

PEM

 PEM

 PFO

 PFO

 PSS

 PSS

 PUB PUB

## Waterbodies

— Field Delineated Waterbody

■ ■ ■ NHD Waterbody

NWI Waterbodies

 Lake/Pond Riverine

1. **Introduction**

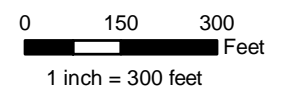

## Detailed Route Maps

### Line 3 Replacement Project

Aitkin County, Minnesota











- Milepost
- Line 3 Centerline
- Construction Workspace
- Access Road
- Haul Road/Corner Improvement
- COE Permit Area
- Survey Corridor
- Field Survey Partially or Not Complete
- Parcel Boundary
- County Boundary
- Section Boundary
- Cathodic Protection
- Valve Location
- Pump Station

- Environmental Field Data**
- Wetlands**
- | Field Delineated Wetland | NWI Wetlands |
|--------------------------|--------------|
| PEM                      | PEM          |
| PFO                      | PFO          |
| PSS                      | PSS          |
| PUB                      | PUB          |
- Waterbodies**
- Field Delineated Waterbody
  - NHD Waterbody
- NWI Waterbodies
- Lake/Pond
  - Riverine

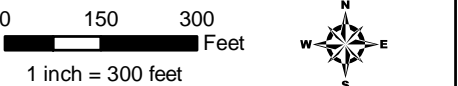

## Detailed Route Maps

### Line 3 Replacement Project

Aitkin County, Minnesota



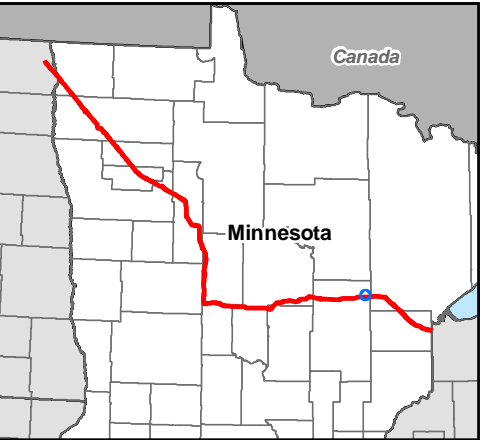

- Milepost
- Line 3 Centerline
- Construction Workspace
- Access Road
- Haul Road/Corner Improvement
- COE Permit Area
- Survey Corridor
- Field Survey Partially or Not Complete
- Parcel Boundary
- County Boundary
- Section Boundary
- Cathodic Protection
- Valve Location
- Pump Station

**Environmental Field Data**

Wetlands	
Field Delineated Wetland	NWI Wetlands
PEM	PEM
PFO	PFO
PSS	PSS
PUB	PUB

Waterbodies	
Field Delineated Waterbody	
NHD Waterbody	
NWI Waterbodies	
Lake/Pond	
Riverine	

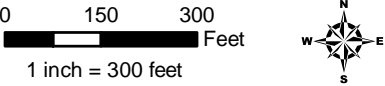

**Detailed Route Maps**  
**Line 3 Replacement Project**  
**Aitkin County, Minnesota**





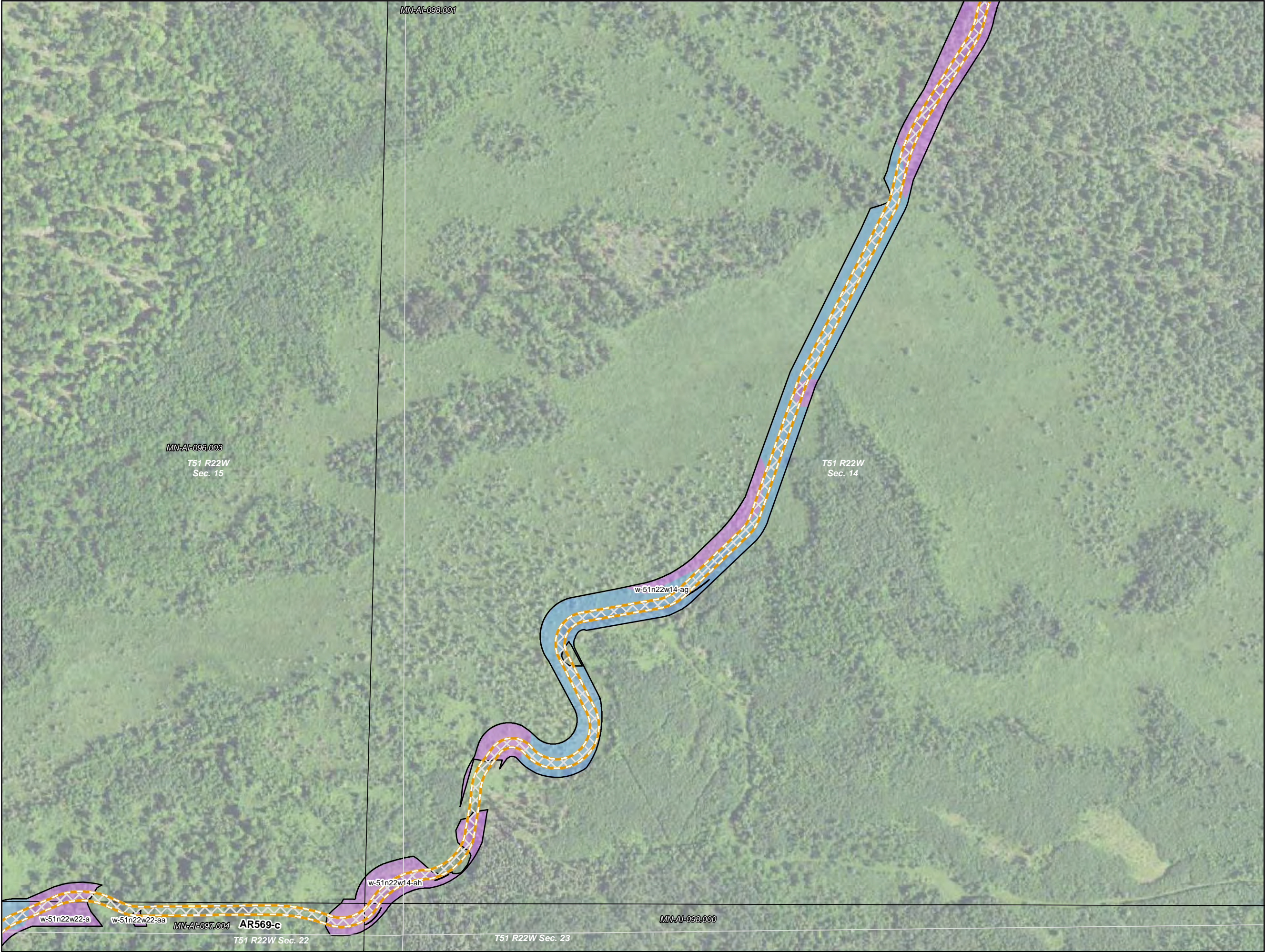

- Milepost
- Line 3 Centerline
- Construction Workspace
- Access Road
- Haul Road/Corner Improvement
- COE Permit Area
- Survey Corridor
- Field Survey Partially or Not Complete
- Parcel Boundary
- County Boundary
- Section Boundary
- Cathodic Protection
- Valve Location
- Pump Station

**Environmental Field Data**

- Wetlands**
- | Field Delineated Wetland | NWI Wetlands |
|--------------------------|--------------|
| PEM                      | PEM          |
| PFO                      | PFO          |
| PSS                      | PSS          |
| PUB                      | PUB          |

- Waterbodies**
- Field Delineated Waterbody
  - NHD Waterbody
- NWI Waterbodies
- Lake/Pond
  - Riverine

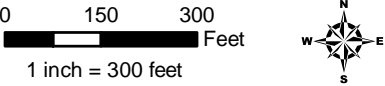

**Detailed Route Maps**

**Line 3 Replacement Project**

Aitkin County, Minnesota





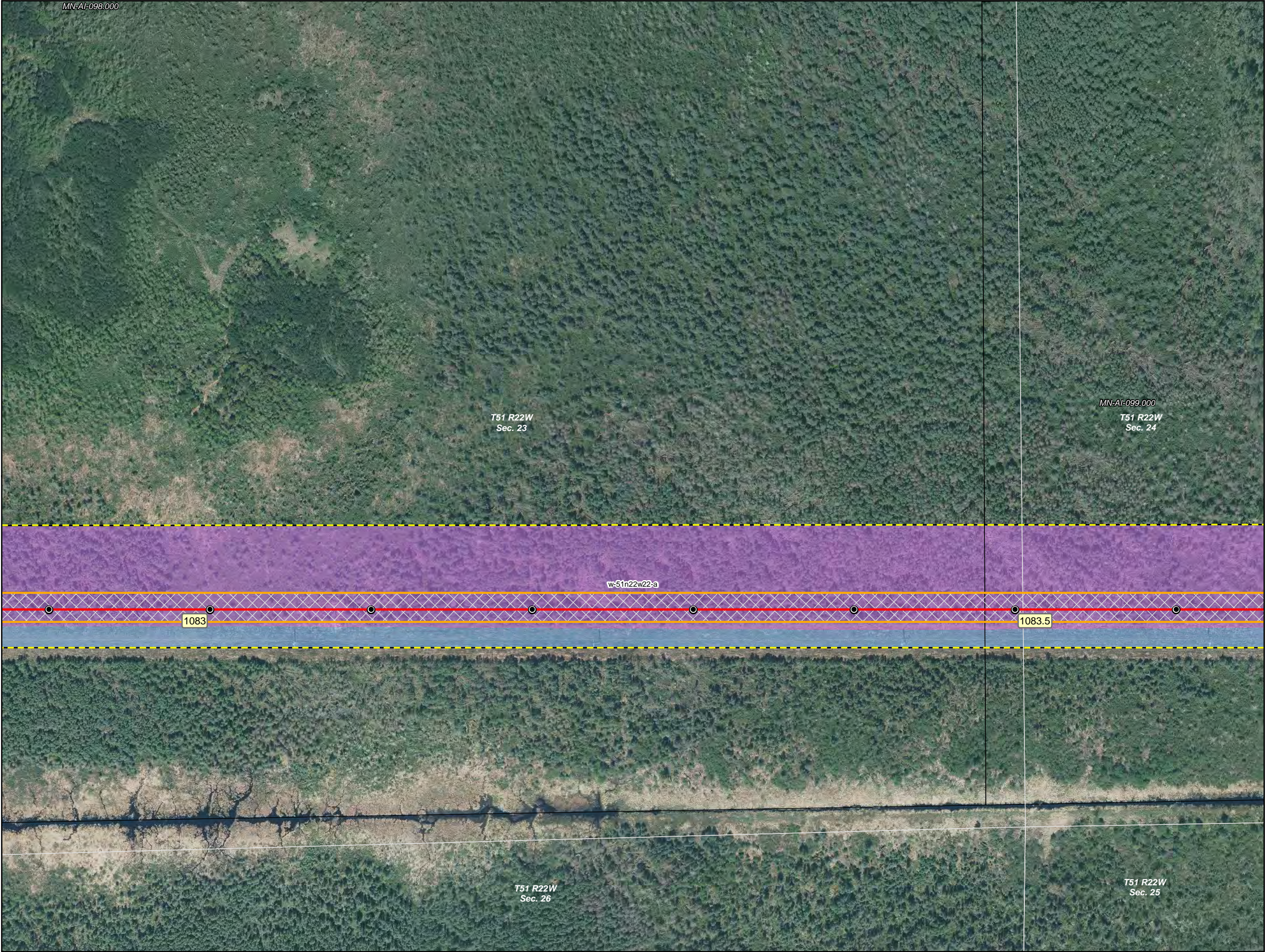

- Milepost
- Line 3 Centerline
- Construction Workspace
- Access Road
- Haul Road/Corner Improvement
- COE Permit Area
- Survey Corridor
- Field Survey Partially or Not Complete
- Parcel Boundary
- County Boundary
- Section Boundary
- Cathodic Protection
- Valve Location
- Pump Station

- Environmental Field Data**
- Wetlands**
- | Field Delineated Wetland | NWI Wetlands |
|--------------------------|--------------|
| PEM                      | PEM          |
| PFO                      | PFO          |
| PSS                      | PSS          |
| PUB                      | PUB          |
- Waterbodies**
- Field Delineated Waterbody
  - NHD Waterbody
  - NWI Waterbodies
  - Lake/Pond
  - Riverine

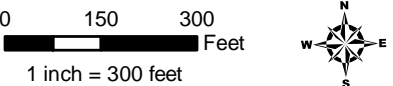

## Detailed Route Maps

### Line 3 Replacement Project

Aitkin County, Minnesota





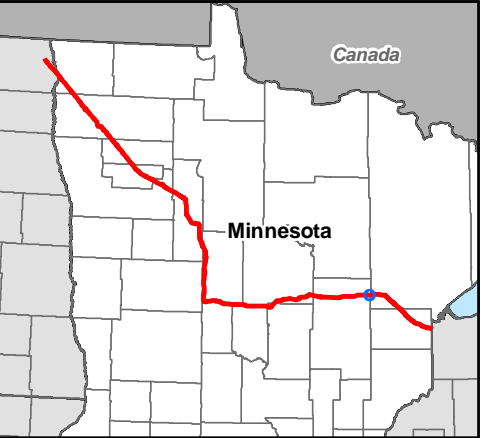
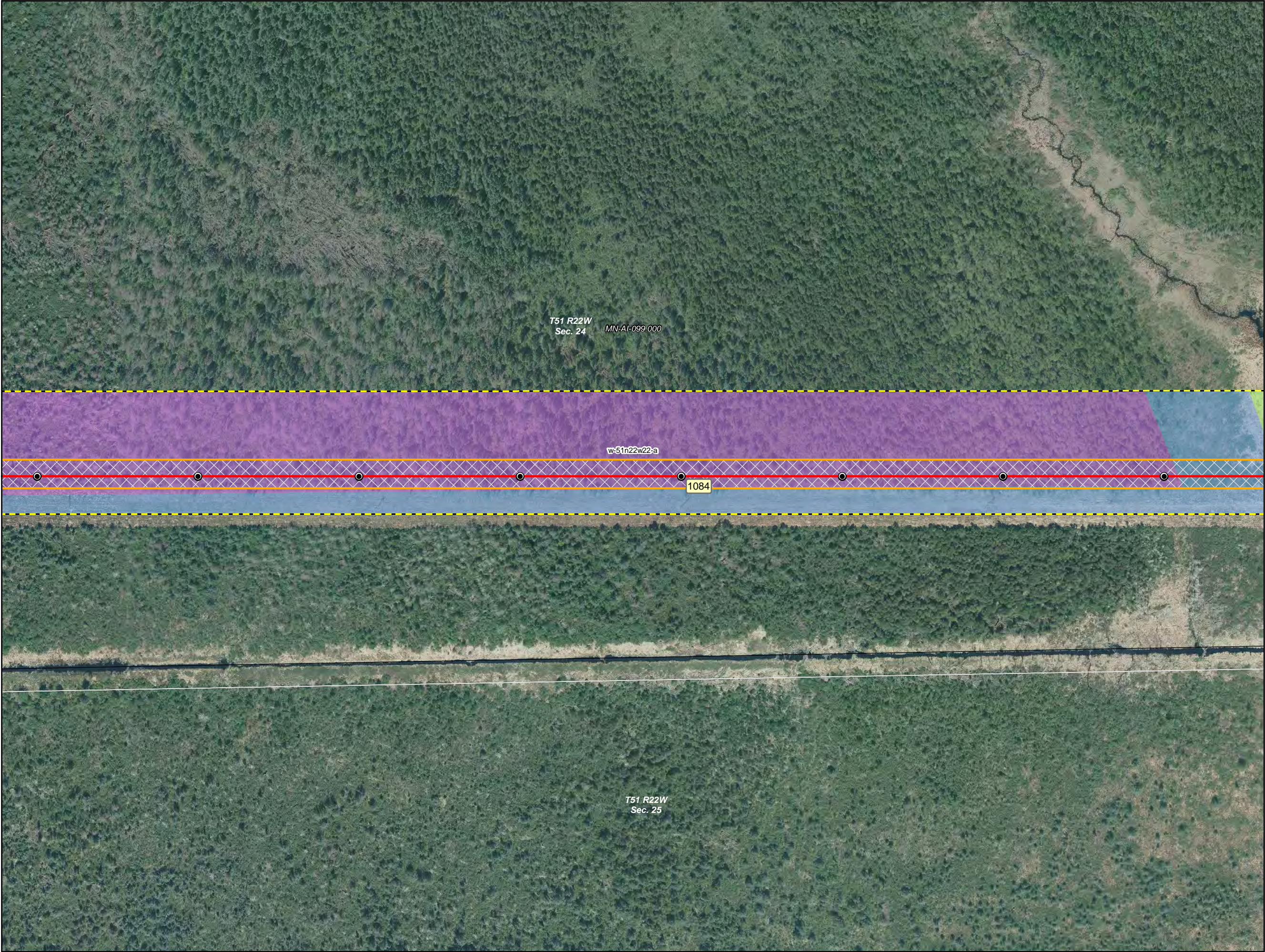

- Milepost
- Line 3 Centerline
- Construction Workspace
- Access Road
- Haul Road/Corner Improvement
- COE Permit Area
- Survey Corridor
- Field Survey Partially or Not Complete
- Parcel Boundary
- County Boundary
- Section Boundary
- Cathodic Protection
- Valve Location
- Pump Station

**Environmental Field Data**

- Wetlands**
- | Field Delineated Wetland | NWI Wetlands |
|--------------------------|--------------|
| PEM                      | PEM          |
| PFO                      | PFO          |
| PSS                      | PSS          |
| PUB                      | PUB          |
- Waterbodies**
- Field Delineated Waterbody
  - NHD Waterbody
- NWI Waterbodies
- Lake/Pond
  - Riverine

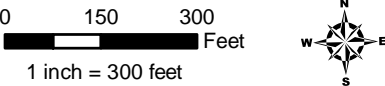

**Detailed Route Maps**

**Line 3 Replacement Project**

Aitkin County, Minnesota





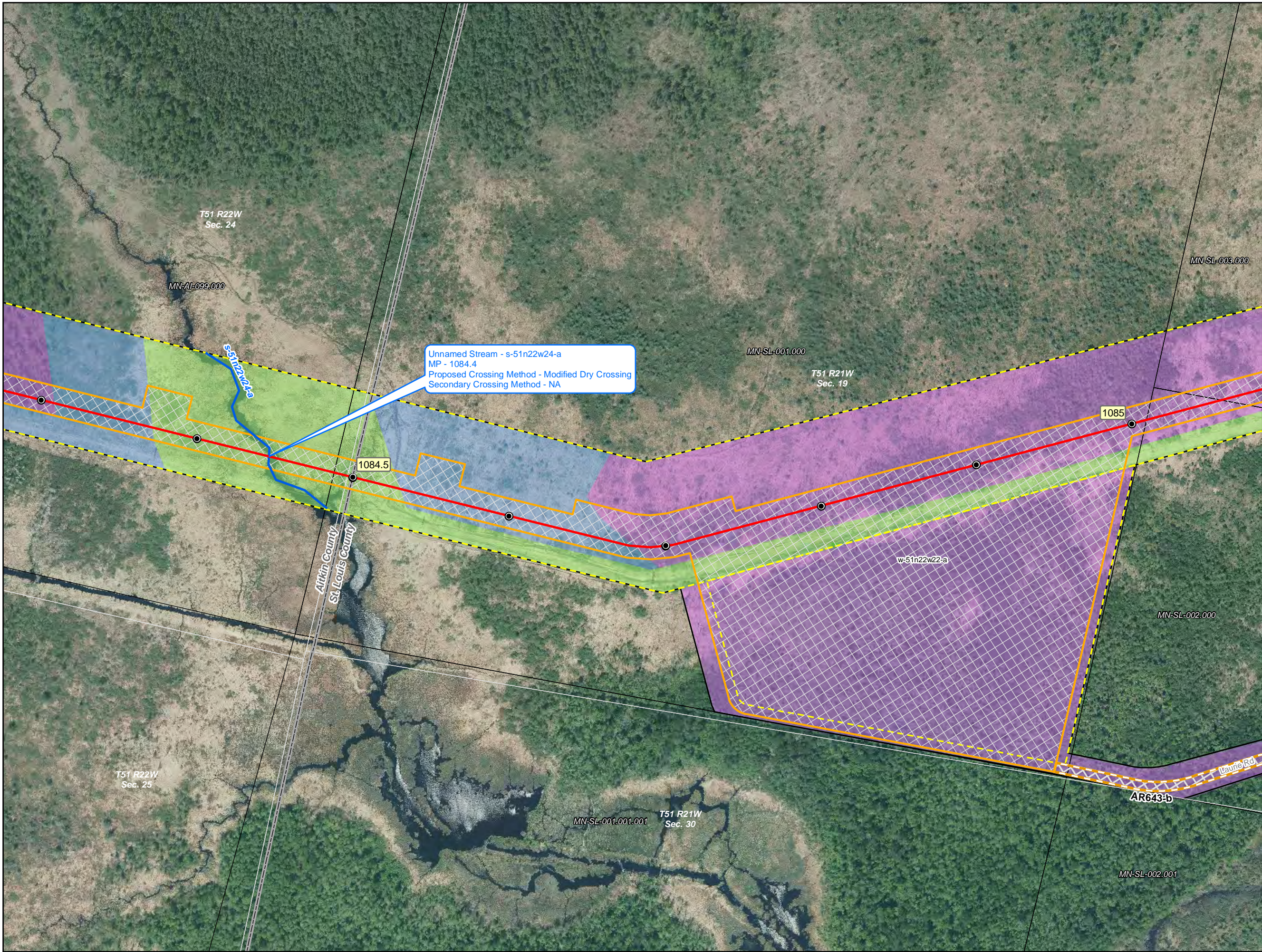

- Milepost
- Line 3 Centerline
- Construction Workspace
- Access Road
- Haul Road/Corner Improvement
- COE Permit Area
- Survey Corridor
- Field Survey Partially or Not Complete
- Parcel Boundary
- County Boundary
- Section Boundary
- Cathodic Protection
- Valve Location
- Pump Station

- Environmental Field Data**
- Wetlands**
- |                          |              |
|--------------------------|--------------|
| Field Delineated Wetland | NWI Wetlands |
| PEM                      | PEM          |
| PFO                      | PFO          |
| PSS                      | PSS          |
| PUB                      | PUB          |
- Waterbodies**
- Field Delineated Waterbody
  - NHD Waterbody
  - NWI Waterbodies
  - Lake/Pond
  - Riverine

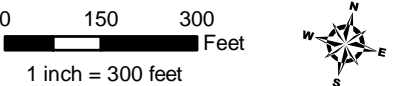

**Detailed Route Maps**

**Line 3 Replacement Project**

Aitkin and St. Louis County, Minnesota



Source: Z:\Client\E\_HenborgeLine\_3\_Full\_Replacement\Permitting\Federal\COE\2019\_11\Figures\3\_MN\_COE\_Alignment\_Sheets\_RevX.mxd Date: 11/03/2019



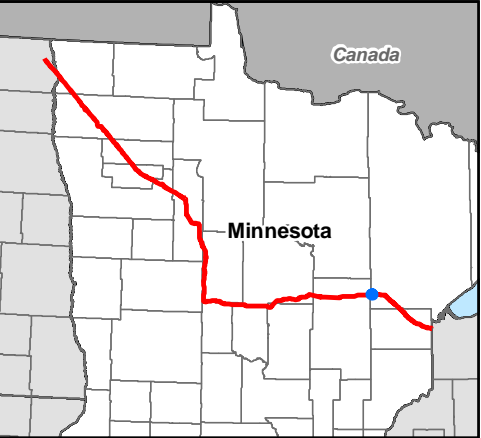
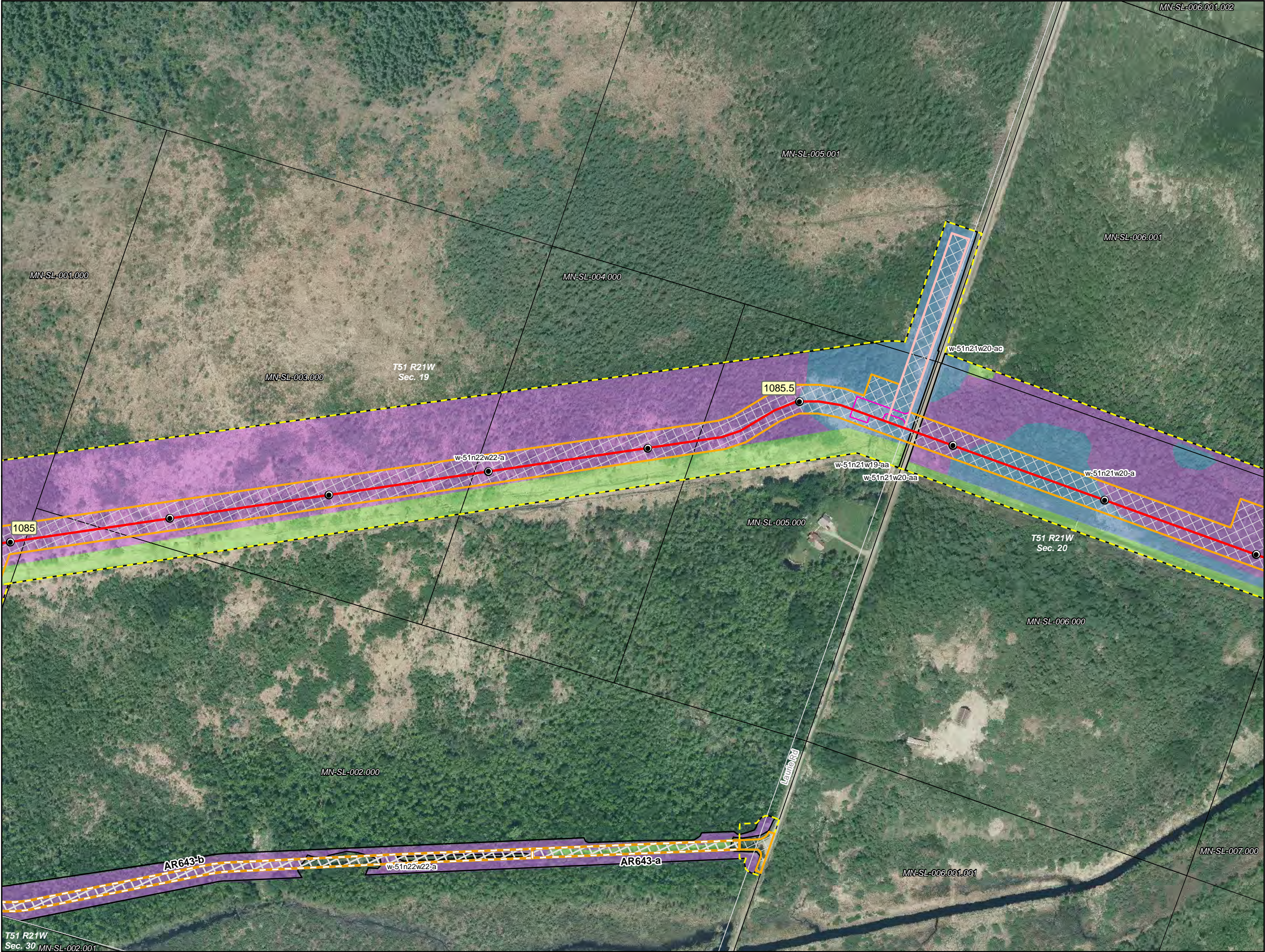

- Milepost
- Line 3 Centerline
- Construction Workspace
- Access Road
- Haul Road/Corner Improvement
- COE Permit Area
- Survey Corridor
- Field Survey Partially or Not Complete
- Parcel Boundary
- County Boundary
- Section Boundary
- Cathodic Protection
- Valve Location
- Pump Station

Environmental Field Data	
Wetlands	
Field Delineated Wetland	NWI Wetlands
PEM	PEM
PFO	PFO
PSS	PSS
PUB	PUB
Waterbodies	
Field Delineated Waterbody	
NHD Waterbody	
NWI Waterbodies	
Lake/Pond	
Riverine	

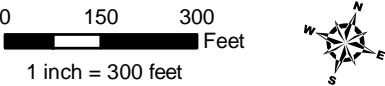

## Detailed Route Maps

### Line 3 Replacement Project

St. Louis County, Minnesota





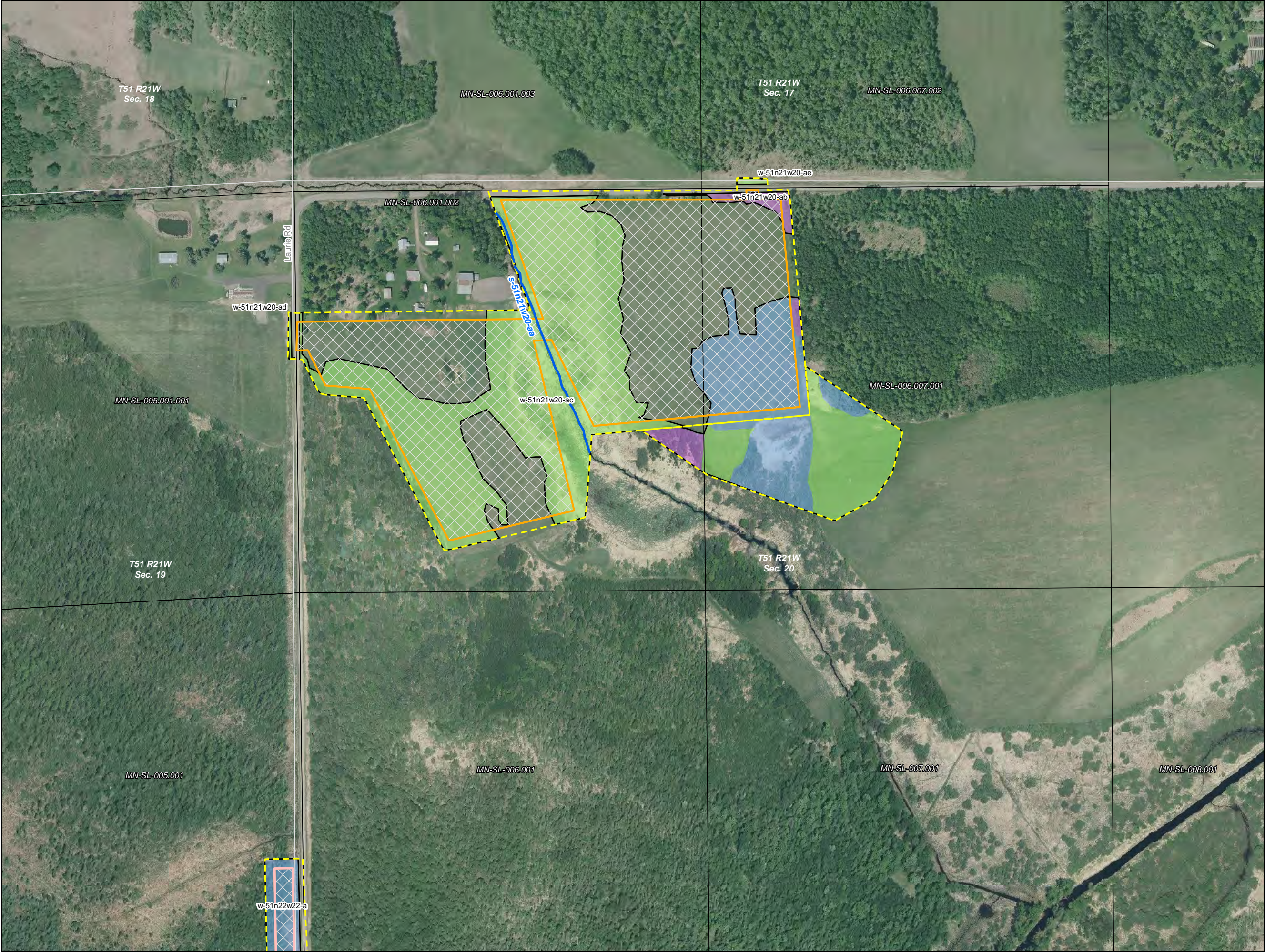

- Milepost
- Line 3 Centerline
- Construction Workspace
- Access Road
- Haul Road/Corner Improvement
- COE Permit Area
- Survey Corridor
- Field Survey Partially or Not Complete
- Parcel Boundary
- County Boundary
- Section Boundary
- Cathodic Protection
- Valve Location
- Pump Station

- Environmental Field Data**
- Wetlands**
- | Field Delineated Wetland | NWI Wetlands |
|--------------------------|--------------|
| PEM                      | PEM          |
| PFO                      | PFO          |
| PSS                      | PSS          |
| PUB                      | PUB          |
- Waterbodies**
- Field Delineated Waterbody
  - NHD Waterbody
  - NWI Waterbodies
  - Lake/Pond
  - Riverine

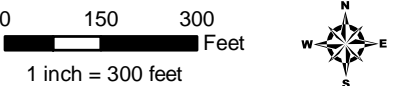

## Detailed Route Maps

### Line 3 Replacement Project

St. Louis County, Minnesota





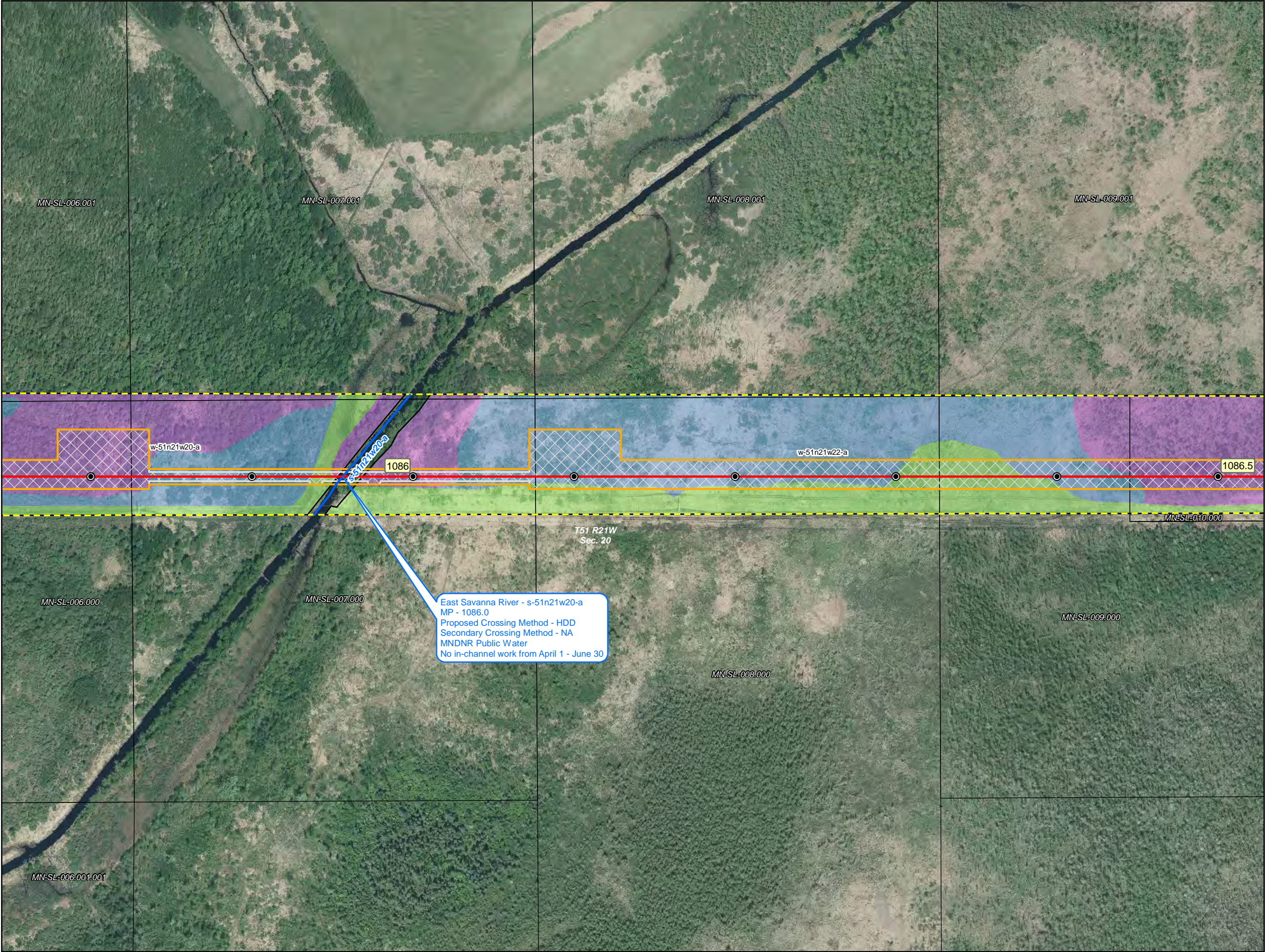

- Milepost
- Line 3 Centerline
- Construction Workspace
- Access Road
- Haul Road/Corner Improvement
- COE Permit Area
- Survey Corridor
- Field Survey Partially or Not Complete
- Parcel Boundary
- County Boundary
- Section Boundary
- Cathodic Protection
- Valve Location
- Pump Station

**Environmental Field Data**

**Wetlands**

Field Delineated Wetland	NWI Wetlands
PEM	PEM
PFO	PFO
PSS	PSS
PUB	PUB

**Waterbodies**

- Field Delineated Waterbody
- NHD Waterbody

**NWI Waterbodies**

- Lake/Pond
- Riverine

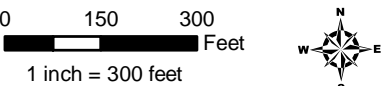

**Detailed Route Maps**

**Line 3 Replacement Project**

St. Louis County, Minnesota



Source: Z:\Clients\E\_H\Enbridge\Line\_3\_Full\_Replacement\Permitting\Federal\COE\2019\_11\Figures\L3\_MIN\_COE\_Alignment\_Sheets\_RevA.mxd Date: (12/4/2019)



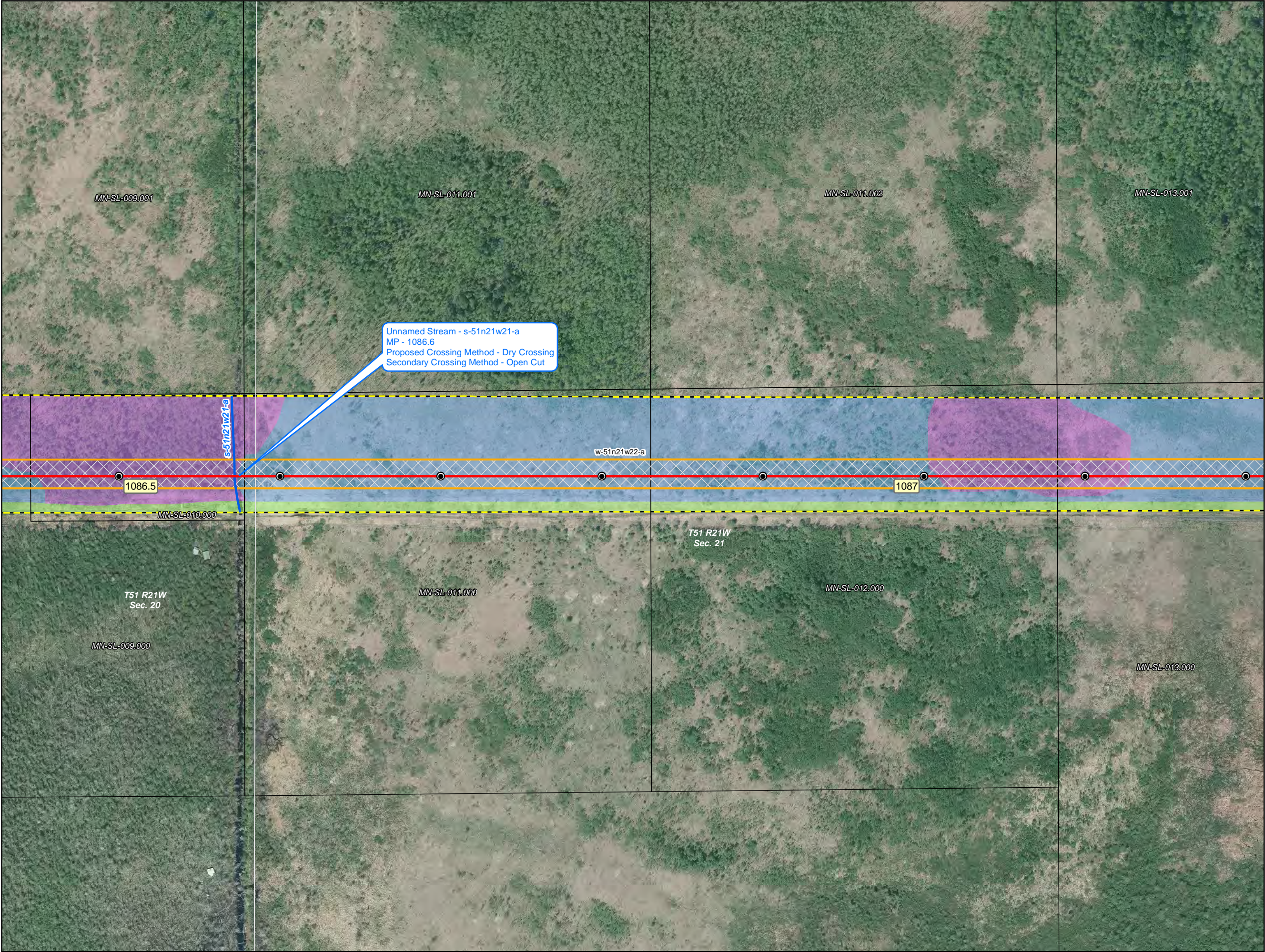

- Milepost
- Line 3 Centerline
- Construction Workspace
- Access Road
- Haul Road/Corner Improvement
- COE Permit Area
- Survey Corridor
- Field Survey Partially or Not Complete
- Parcel Boundary
- County Boundary
- Section Boundary
- Cathodic Protection
- Valve Location
- Pump Station

**Environmental Field Data**

**Wetlands**

Field Delineated Wetland	NWI Wetlands
PEM	PEM
PFO	PFO
PSS	PSS
PUB	PUB

**Waterbodies**

- Field Delineated Waterbody
- NHD Waterbody

**NWI Waterbodies**

- Lake/Pond
- Riverine

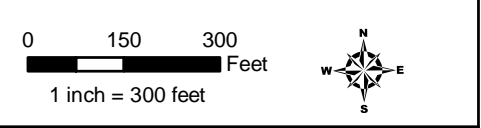

**Detailed Route Maps**

**Line 3 Replacement Project**

St. Louis County, Minnesota



Page 444 of 526 November 2019

Source: Z:\Clients\E\_H\Enbridge\Line\_3\_Full\_Replacement\Permitting\Federal\COE\2019\_11\Figures\L3\_MIN\_COE\_Alignment\_Sheets\_RevA.mxd Date: (12/4/2019)



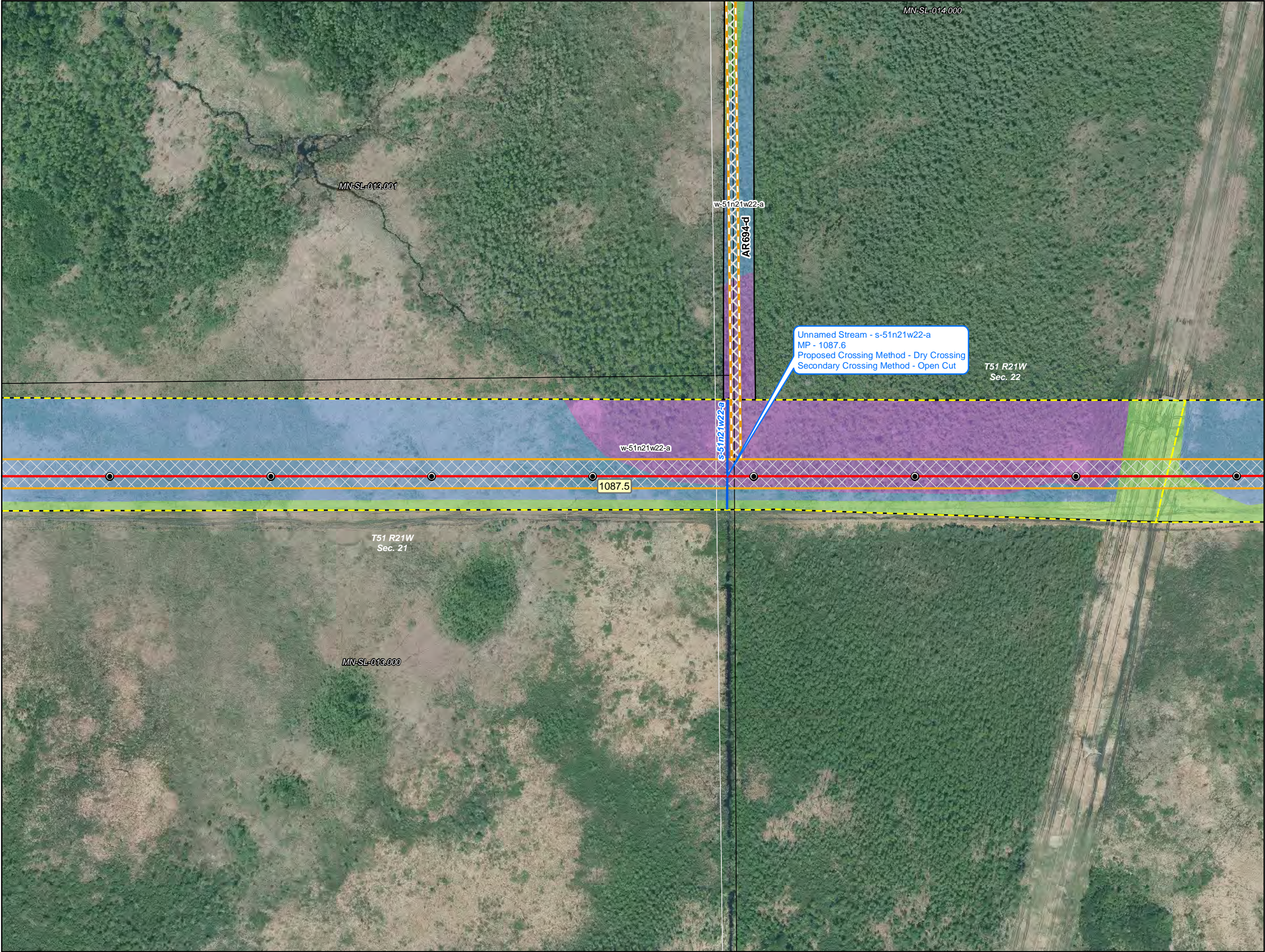

- Milepost
- Line 3 Centerline
- Construction Workspace
- Access Road
- Haul Road/Corner Improvement
- COE Permit Area
- Survey Corridor
- Field Survey Partially or Not Complete
- Parcel Boundary
- County Boundary
- Section Boundary
- Cathodic Protection
- Valve Location
- Pump Station

Environmental Field Data	
Wetlands	
Field Delineated Wetland	NWI Wetlands
PEM	PEM
PFO	PFO
PSS	PSS
PUB	PUB
Waterbodies	
Field Delineated Waterbody	
NHD Waterbody	
NWI Waterbodies	
Lake/Pond	
Riverine	

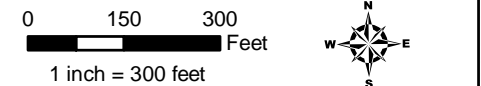

## Detailed Route Maps

### Line 3 Replacement Project

St. Louis County, Minnesota





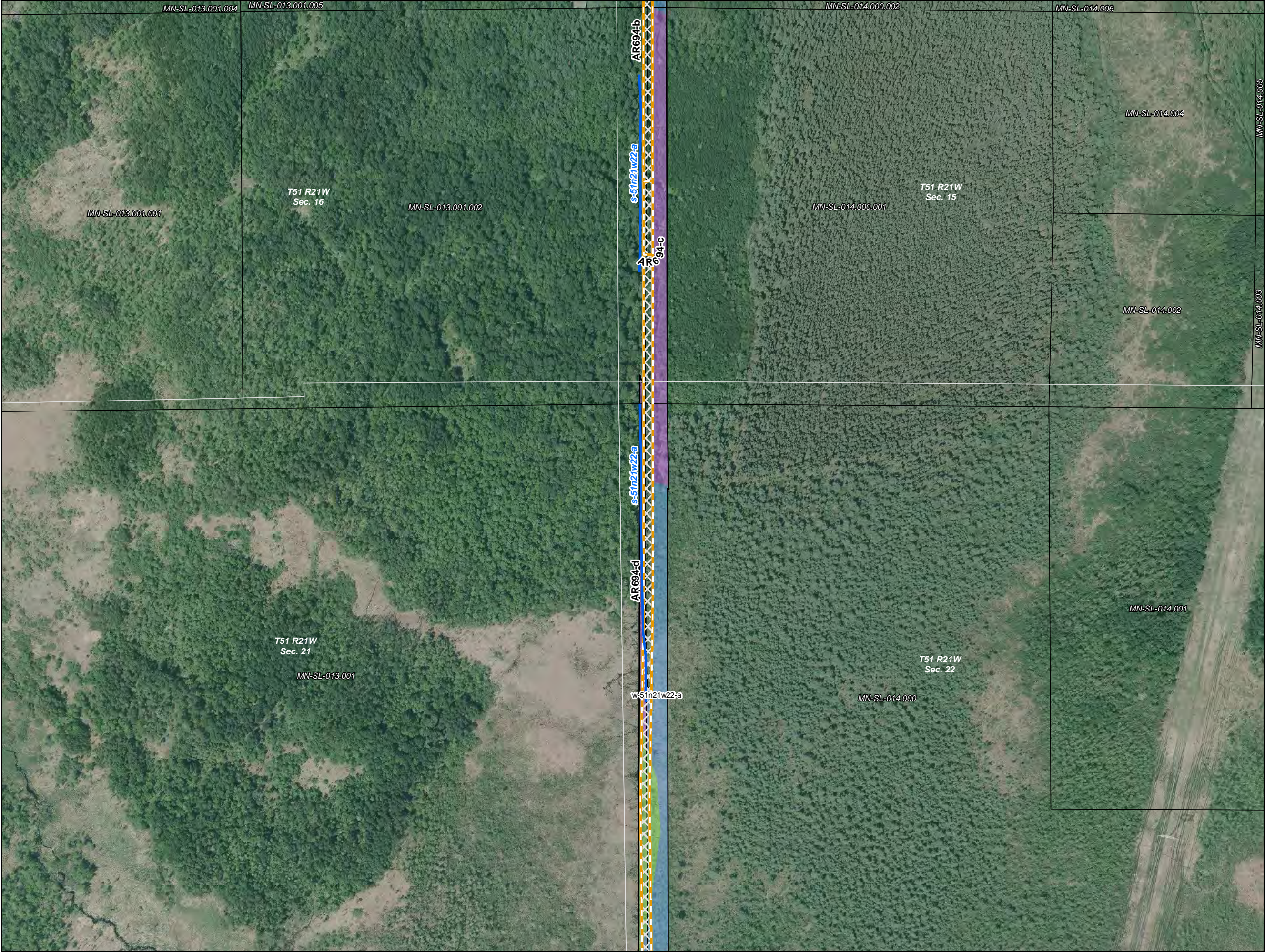

- Milepost
- Line 3 Centerline
- Construction Workspace
- Access Road
- Haul Road/Corner Improvement
- COE Permit Area
- Survey Corridor
- Field Survey Partially or Not Complete
- Parcel Boundary
- County Boundary
- Section Boundary
- Cathodic Protection
- Valve Location
- Pump Station

**Environmental Field Data**

- Wetlands**
- | Field Delineated Wetland | NWI Wetlands |
|--------------------------|--------------|
| PEM                      | PEM          |
| PFO                      | PFO          |
| PSS                      | PSS          |
| PUB                      | PUB          |
- Waterbodies**
- Field Delineated Waterbody
  - NHD Waterbody
- NWI Waterbodies**
- Lake/Pond
  - Riverine

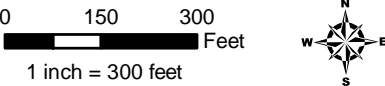

**Detailed Route Maps**

**Line 3 Replacement Project**

St. Louis County, Minnesota









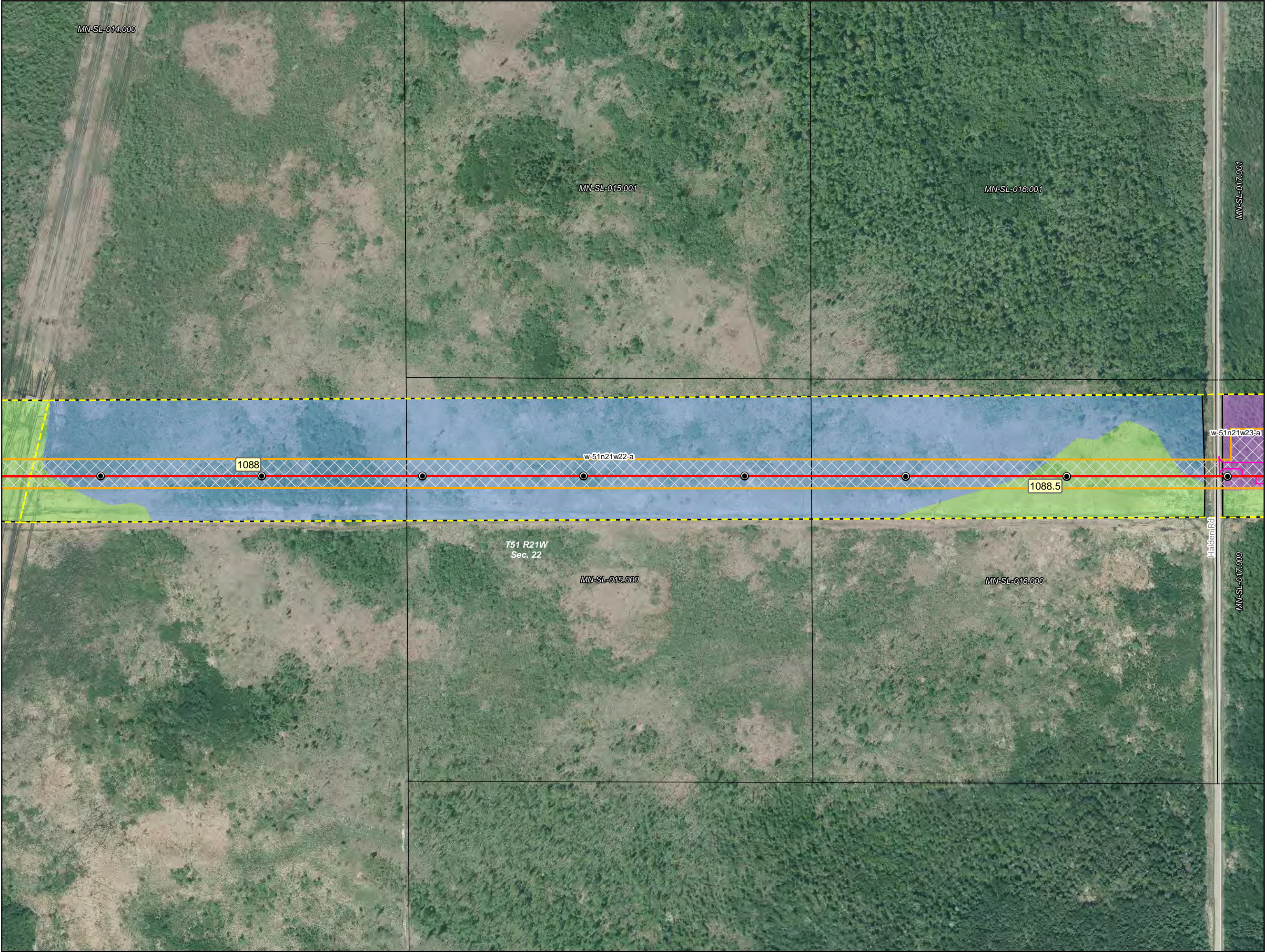

- Milepost
- Line 3 Centerline
- Construction Workspace
- Access Road
- Haul Road/Corner Improvement
- COE Permit Area
- Survey Corridor
- Field Survey Partially or Not Complete
- Parcel Boundary
- County Boundary
- Section Boundary
- Cathodic Protection
- Valve Location
- Pump Station

Environmental Field Data

- Wetlands**
- | Field Delineated Wetland | NWI Wetlands |
|--------------------------|--------------|
| PEM                      | PEM          |
| PFO                      | PFO          |
| PSS                      | PSS          |
| PUB                      | PUB          |

- Waterbodies**
- Field Delineated Waterbody
  - NHD Waterbody
- NWI Waterbodies
- Lake/Pond
  - Riverine

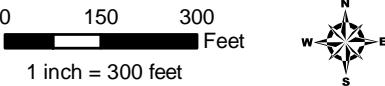

Detailed Route Maps

Line 3 Replacement Project

St. Louis County, Minnesota





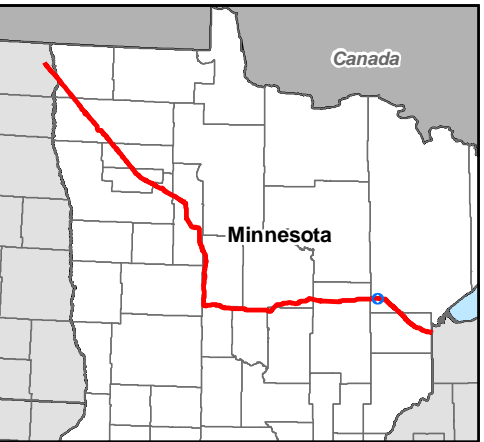
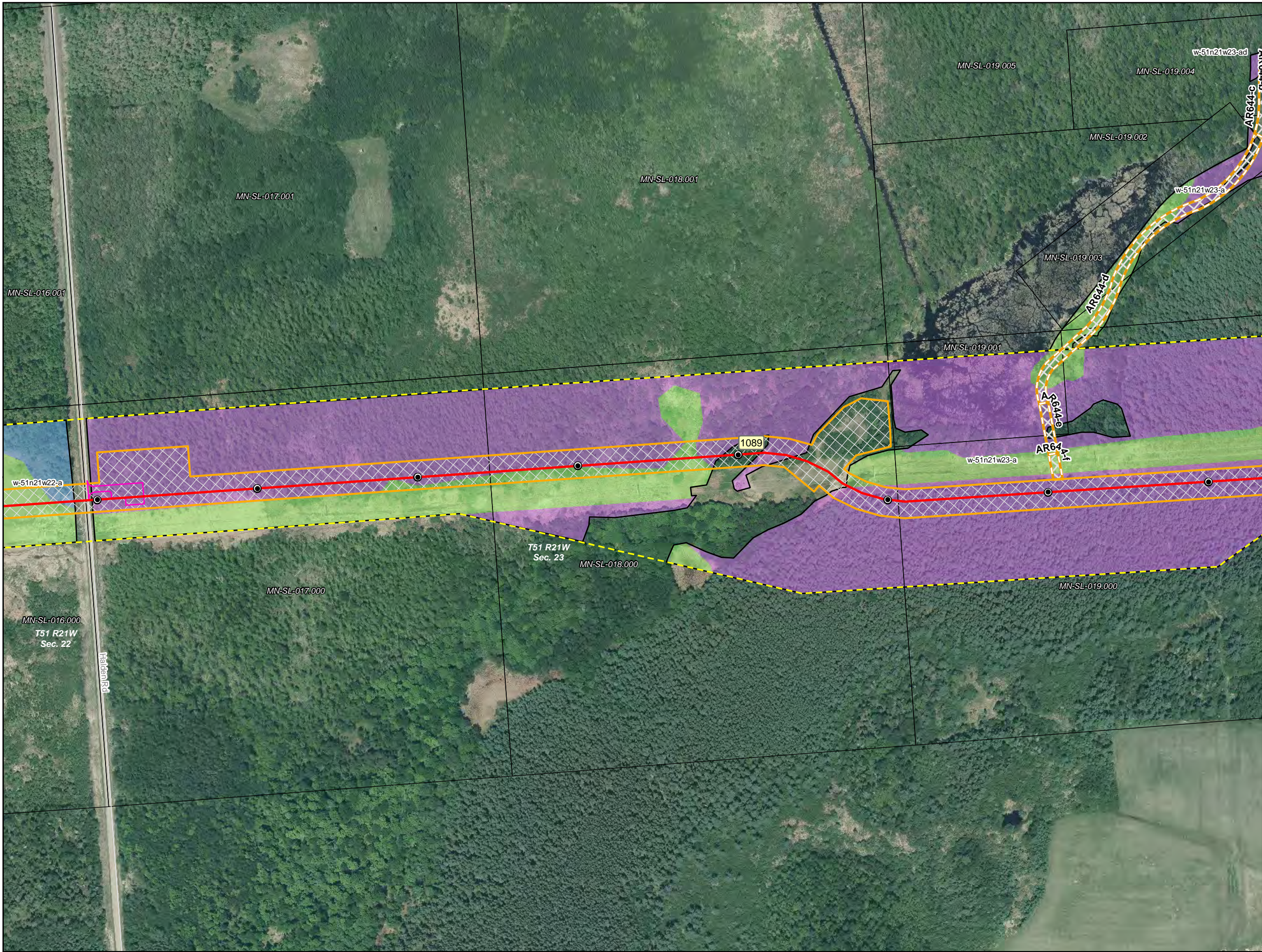

- Milepost
- Line 3 Centerline
- Construction Workspace
- Access Road
- Haul Road/Corner Improvement
- COE Permit Area
- Survey Corridor
- Field Survey Partially or Not Complete
- Parcel Boundary
- County Boundary
- Section Boundary
- Cathodic Protection
- Valve Location
- Pump Station

- Environmental Field Data**
- Wetlands**
- |                          |              |
|--------------------------|--------------|
| Field Delineated Wetland | NWI Wetlands |
| PEM                      | PEM          |
| PFO                      | PFO          |
| PSS                      | PSS          |
| PUB                      | PUB          |
- Waterbodies**
- Field Delineated Waterbody
  - NHD Waterbody
  - NWI Waterbodies
    - Lake/Pond
    - Riverine

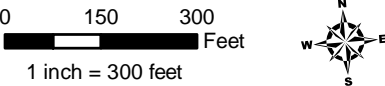

**Detailed Route Maps**

**Line 3 Replacement Project**

St. Louis County, Minnesota



Source: Z:\Client\St\_Louis\St\_Louis\Line\_3\_Full\_Replacement\Permitting\Federal\COE\2019\_11\Figures\3\_MN\_COE\_Alignment\_Sheets\_RevX.mxd



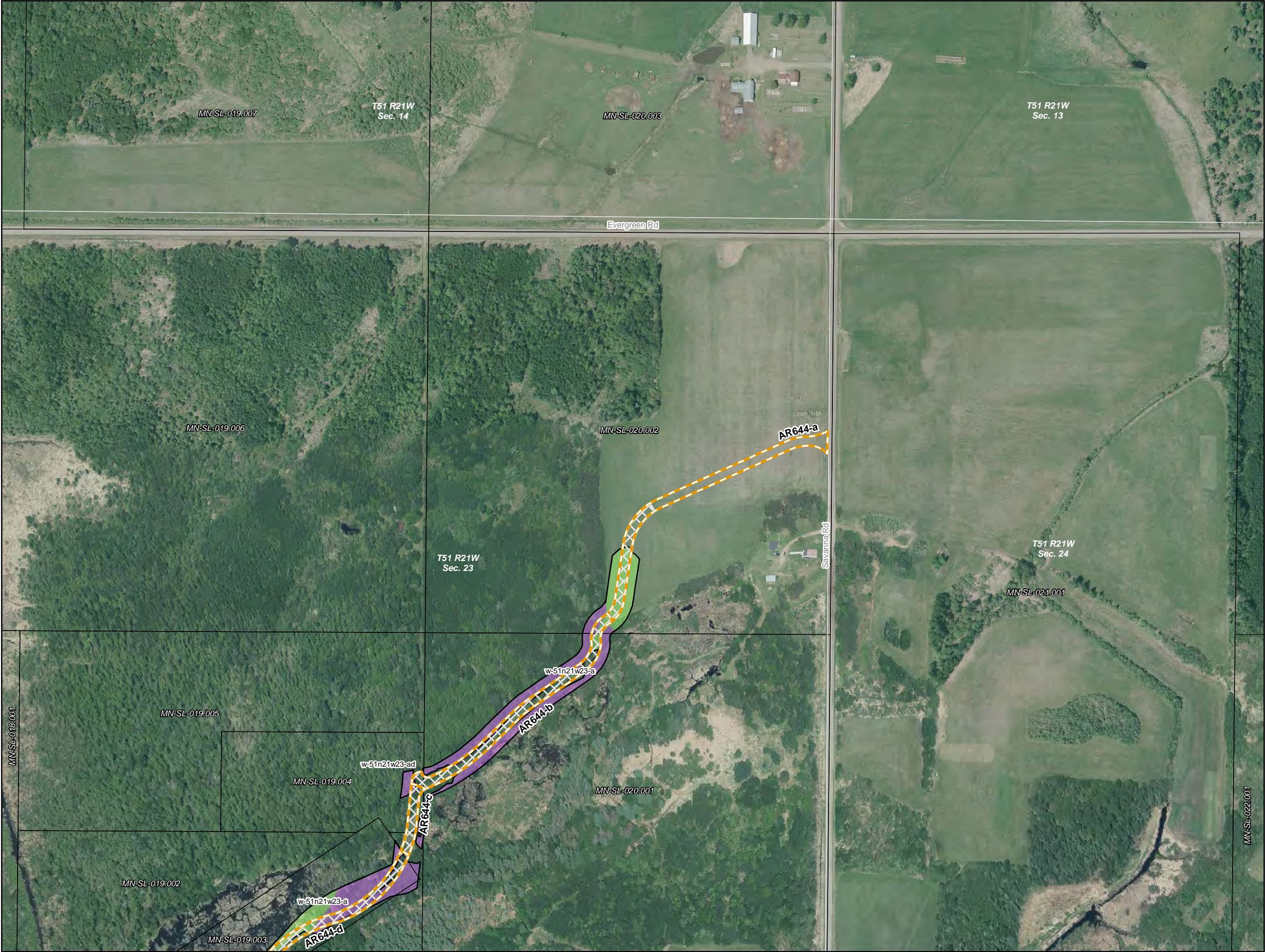

- Milepost
- Line 3 Centerline
- Construction Workspace
- Access Road
- Haul Road/Corner Improvement
- COE Permit Area
- Survey Corridor
- Field Survey Partially or Not Complete
- Parcel Boundary
- County Boundary
- Section Boundary
- Cathodic Protection
- Valve Location
- Pump Station

- Environmental Field Data**
- Wetlands**
- | Field Delineated Wetland | NWI Wetlands |
|--------------------------|--------------|
| PEM                      | PEM          |
| PFO                      | PFO          |
| PSS                      | PSS          |
| PUB                      | PUB          |
- Waterbodies**
- Field Delineated Waterbody
  - NHD Waterbody
  - NWI Waterbodies
  - Lake/Pond
  - Riverine

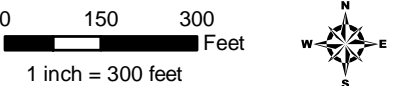

## Detailed Route Maps

### Line 3 Replacement Project

St. Louis County, Minnesota









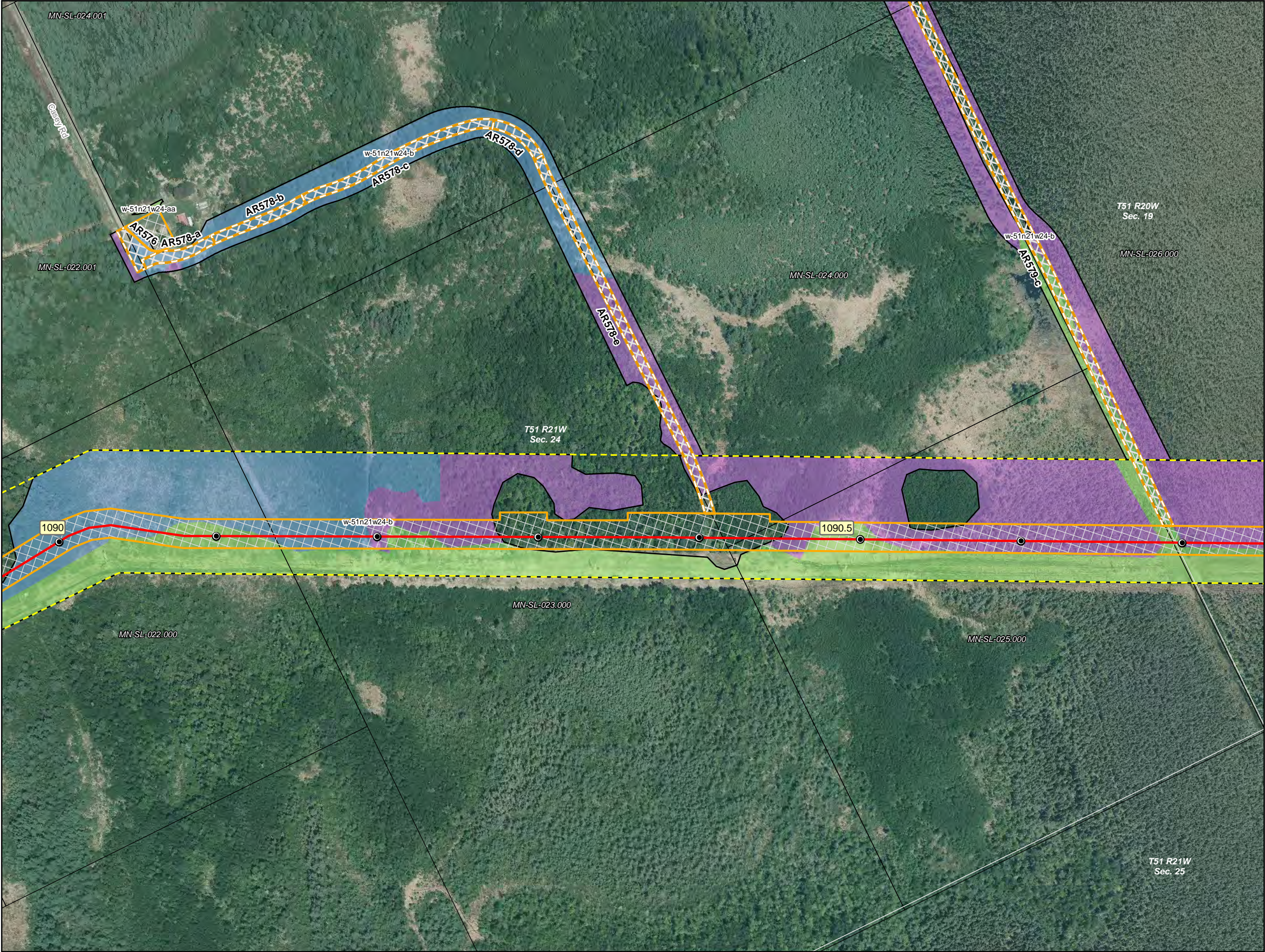

- Milepost
- Line 3 Centerline
- Construction Workspace
- Access Road
- Haul Road/Corner Improvement
- COE Permit Area
- Survey Corridor
- Field Survey Partially or Not Complete
- Parcel Boundary
- County Boundary
- Section Boundary
- Cathodic Protection
- Valve Location
- Pump Station

- Environmental Field Data**
- Wetlands**
- |                          |              |
|--------------------------|--------------|
| Field Delineated Wetland | NWI Wetlands |
| PEM                      | PEM          |
| PFO                      | PFO          |
| PSS                      | PSS          |
| PUB                      | PUB          |
- Waterbodies**
- Field Delineated Waterbody
  - NHD Waterbody
- NWI Waterbodies
- Lake/Pond
  - Riverine

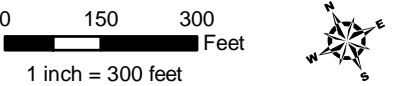

**Detailed Route Maps**

**Line 3 Replacement Project**

St. Louis County, Minnesota



Source: Z:\Client\St\_Louis\Line\_3\_Full\_Replacement\Permitting\Federal\COE\2019\_11\Figures\3\_MN\_COE\_Alignment\_Sheets\_RevX.mxd Date: 11/03/2019



