

DREDGING NOTICE
U.S. ARMY CORPS OF ENGINEERS
ST. PAUL DISTRICT

NOTICE DATE: August 24 th , 2023	DREDGING CATEGORY: Imminent
MEETING DATE: If requested	MEETING TIME:
BOAT REQUIREMENT:	MEETING LOCATION:
DREDGE CUT NAME: Cannon River	RIVER MILE: 792.8 – 793.7

HISTORIC DATA

Frequency: 36 %	Avg. Quantity/Job: 32,198 yd ³
Date Last Dredged: July 29 th , 2020	Avg. Quantity/Year: 11,543 yd ³

SURVEY DATA

Date Surveyed: August 21st, 2023
Water Surface Elevation: 667.1
Low Control Pool Elevation: 666.6
Net Difference: +0.5
5-Day River Forecast: Holding Steady

DREDGING DATA

Recommended Channel Width: 300 feet
Recommended Dredging Depth: 11'
Estimated Quantity: 26,784 yd³ plus 1,702 yd³ for placement site access
Type of Dredge: Contract Mechanical Plant 2
Proposed Dredging Date: August 28th, 2023
Estimated Duration: 14 dredging days
Justification for Dredging: The navigation channel is reduced to 125' between the 9.0' contours and closed between the 10.5' contours.

MATERIAL PLACEMENT DATA

Proposed Placement Site: Red Wing Commercial Harbor
Location: 4-791.6-RMP
Site Characteristics: This is a historically used upland placement site owned by the City of Red Wing.

If you have any questions concerning this project, or if you would like to request an on-site meeting, please call me at 651-290-5155.

Dan Cottrell
Dredging Manager

CUT-2

Pool 4, Cannon River
River Mile: 792.8 - 793.7
Surveyed: August 21st, 2023
Scale: 1" = 200'

CUT-3

CUT-1

WG

DOCK
DOCK

CUT-4

CUT-5

CUT-6

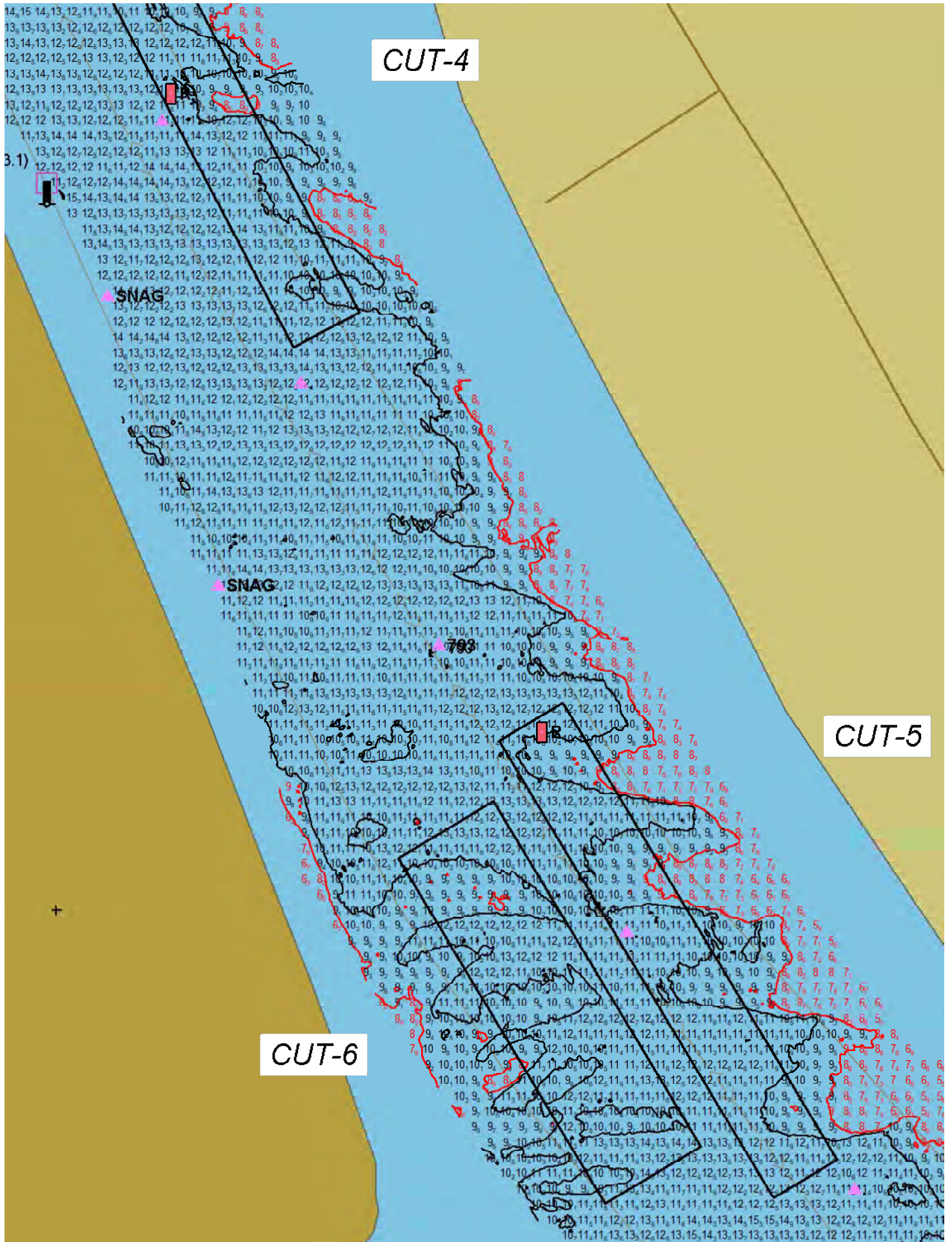

ACCESS CUT - 1

Pool 4, Red Wing Comm
Harbor Access
River Mile: 791.5
Surveyed: August 21st, 2023
Scale: 1" = 100'
Page 1

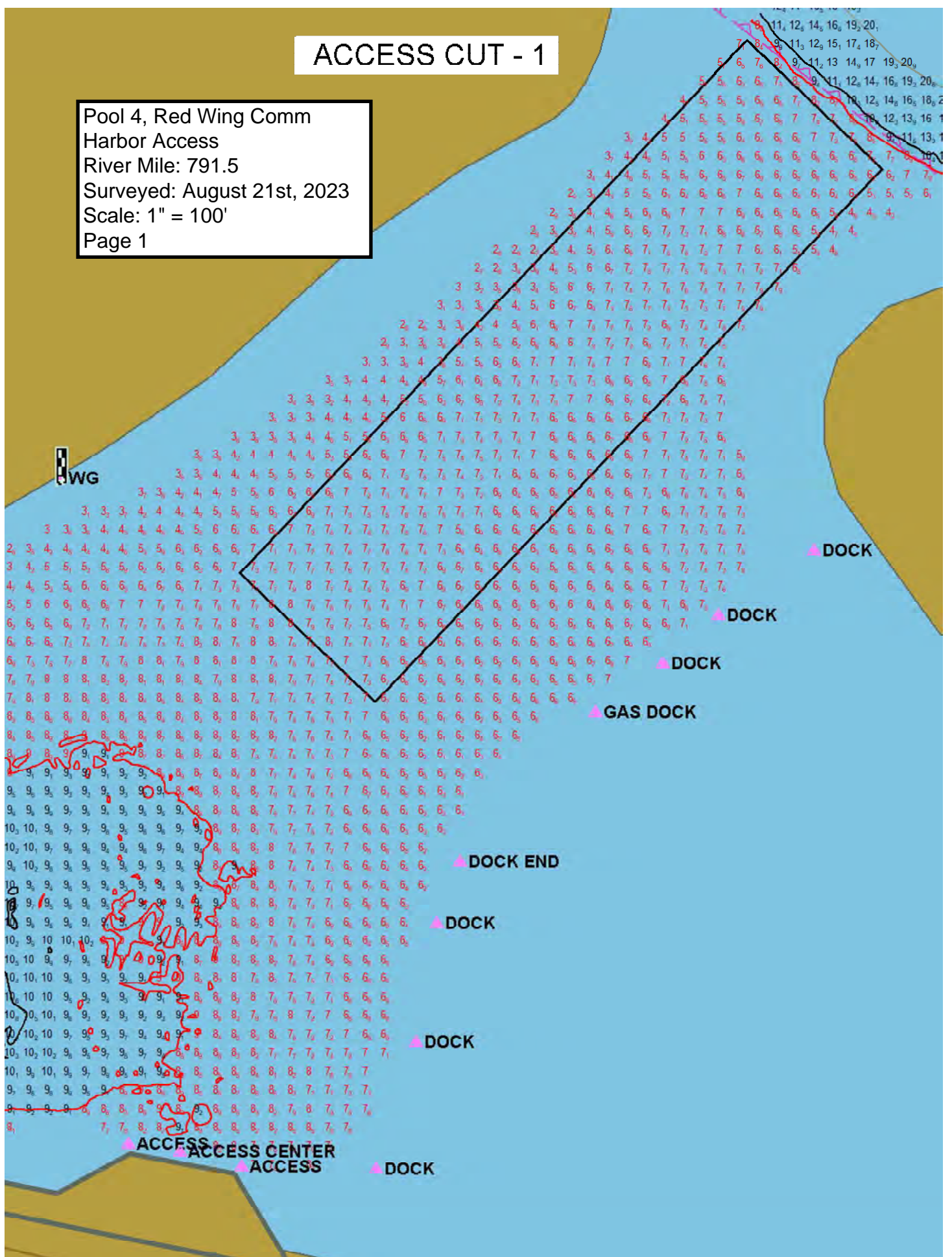

Pool 4, Red Wing Comm
Harbor Access
River Mile: 791.5
Surveyed: August 21st, 2023
Scale: 1" = 100'
Page 2

ACCESS CUT - 2

