

DN 23-17

DREDGING NOTICE
U.S. ARMY CORPS OF ENGINEERS
ST. PAUL DISTRICT

NOTICE DATE: July 10th, 2023

MEETING DATE: If requested

BOAT REQUIREMENT:

DREDGE CUT NAME: Lower Approach LD 6

DREDGING CATEGORY: Imminent

MEETING TIME:

MEETING LOCATION:

RIVER MILE: RM 713.6 – 714.2

HISTORIC DATA

Frequency: 32%

Last Date Dredged: July 5th, 2023

Avg. Quantity/Job: 24,041 yd³

Avg. Quantity/Year: 7,711 yd³

SURVEY DATA

Date Surveyed: July 5th, 2023

Water Surface Elevation: 639.3

Low Control Pool Elevation: 638.5

Net Difference: +0.8'

5 Day River Forecast: Holding Steady

DREDGING DATA

Recommended Channel Width: 300 feet

Recommended Dredging Depth: 12 feet

Estimated Quantity: 37,489 yd³ plus placement access 73 yd³

Type of Dredge: Contract Mechanical Plant 1

Proposed Dredging Date: July 11th, 2023

Estimated Duration: 9 – 24 hour dredging days

Justification for Dredging: The approach area is restricted to 50 feet between the 9.0' contours and closed between the 10.5' contours.

MATERIAL PLACEMENT DATA

Proposed Placement Site: Trempealeau

Location: 7-714.1-LWP

Site Characteristics: This is a historically use upland placement site, all material is expected to be removed.

If you have any questions concerning this project, or if you would like to request an on-site meeting, please call me at (651) 212-3908

Kurt Schroeder
Survey Technician

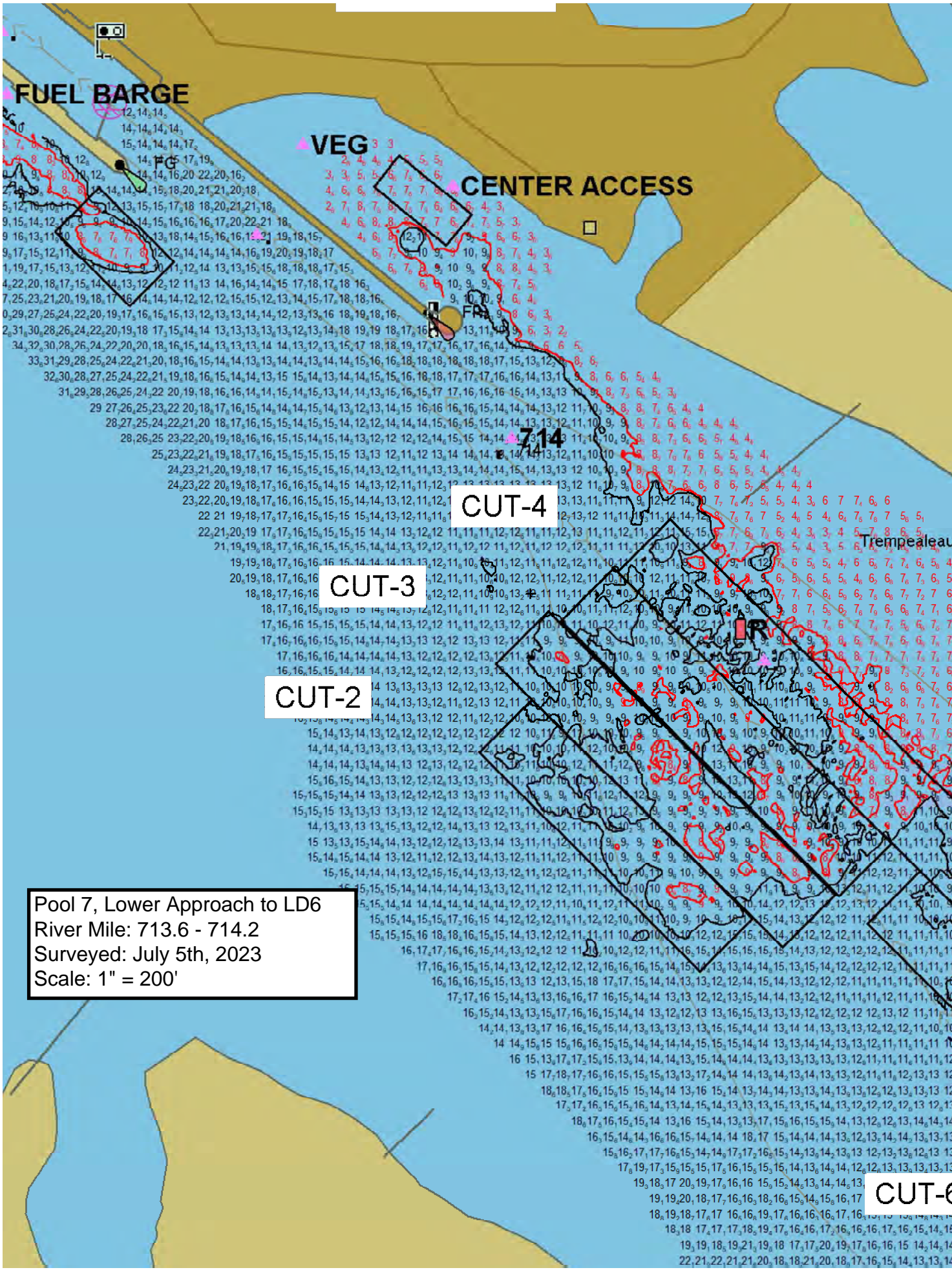

Pool 7, Lower Approach to LD6
 River Mile: 713.6 - 714.2
 Surveyed: July 5th, 2023
 Scale: 1" = 200'

CUT-6

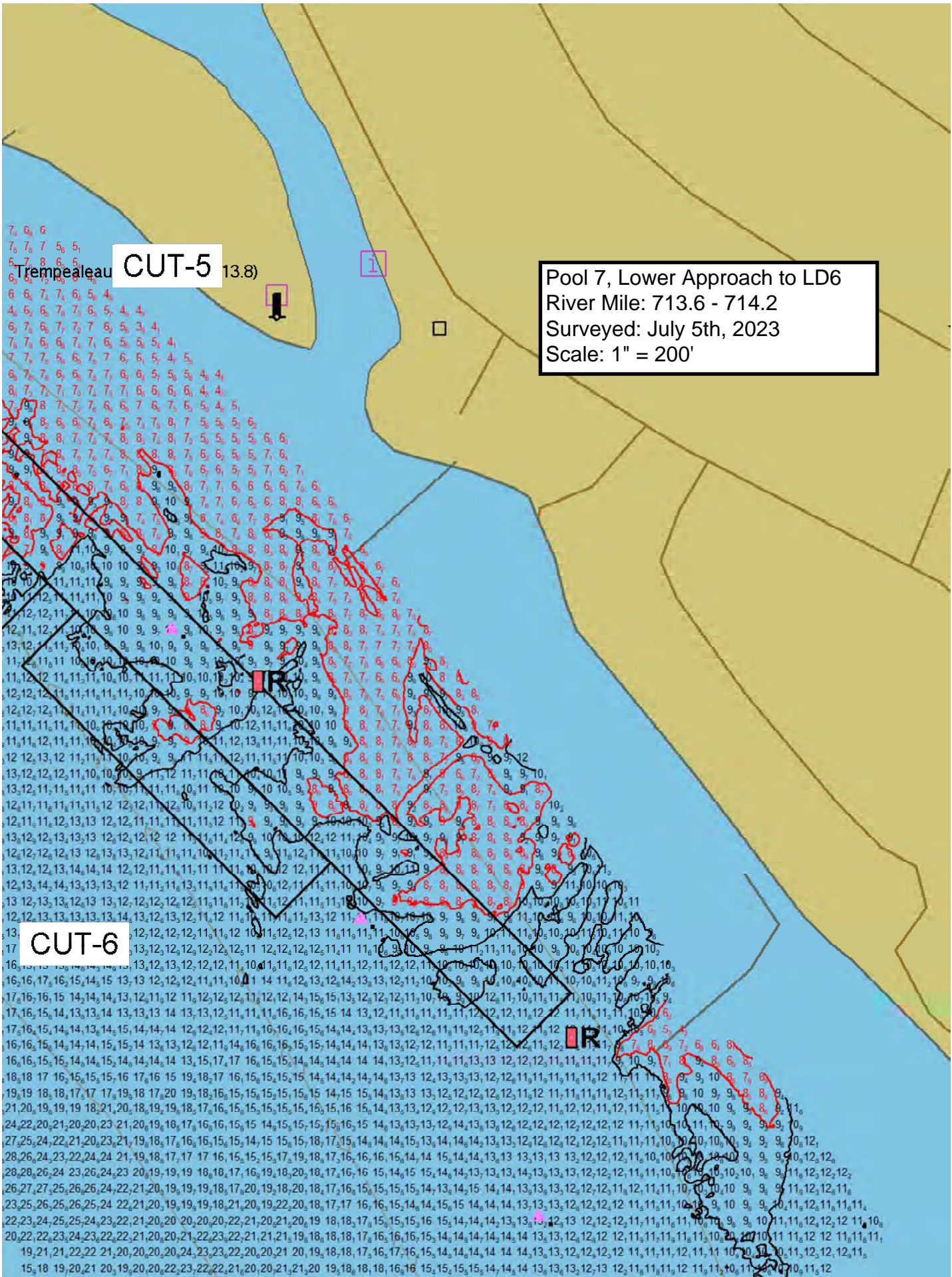

Trempealeau CUT-5 (13.8)

Pool 7, Lower Approach to LD6
River Mile: 713.6 - 714.2
Surveyed: July 5th, 2023
Scale: 1" = 200'

CUT-6

