

DN 23-09

DREDGING NOTICE
U.S. ARMY CORPS OF ENGINEERS
ST. PAUL DISTRICT

NOTICE DATE: June 15th, 2023

MEETING DATE: If requested

BOAT REQUIREMENT:

DREDGE CUT NAME: St. Paul Small Boat Harbor

DREDGING CATEGORY: Routine

MEETING TIME:

MEETING LOCATION:

RIVER MILE: 839.6

HISTORIC DATA

Frequency: 43%

Last Date Dredged: June 17th, 2022

Avg. Quantity/Job: 9,514 yd³

Avg. Quantity/Year: 4,129 yd³

SURVEY DATA

Date Surveyed: June 13th, 2023

Water Surface Elevation: 687.6

Low Control Pool Elevation: 686.8

Net Difference: +0.8'

5 Day River Forecast: Slight decline

DREDGING DATA

Recommended Channel Width: Project Limits

Recommended Dredging Depth: 6 feet

Estimated Quantity: 11,516 yd³

Type of Dredge: Contract Mechanical Plant 2

Proposed Dredging Date: June 20th, 2023

Estimated Duration: 8 dredging days

Justification for Dredging: Water depths are less than the authorized project depth for a significant area of the harbor.

MATERIAL PLACEMENT DATA

Proposed Placement Site: Southport

Location: 2-836.3-RMP

Site Characteristics: This is a historically used upland beneficial use site.

If you have any questions concerning this project or request an on-site meeting please call me at (651) 290-5155.

Daniel J. Cottrell
Dredging Manager

Pool 2, St. Paul Small Boat Harbor
River Mile: 839.3 - 839.7
Surveyed: June 13th, 2023
Scale: 1" = 100'

CUT-1

CUT-2

CUT-3

+

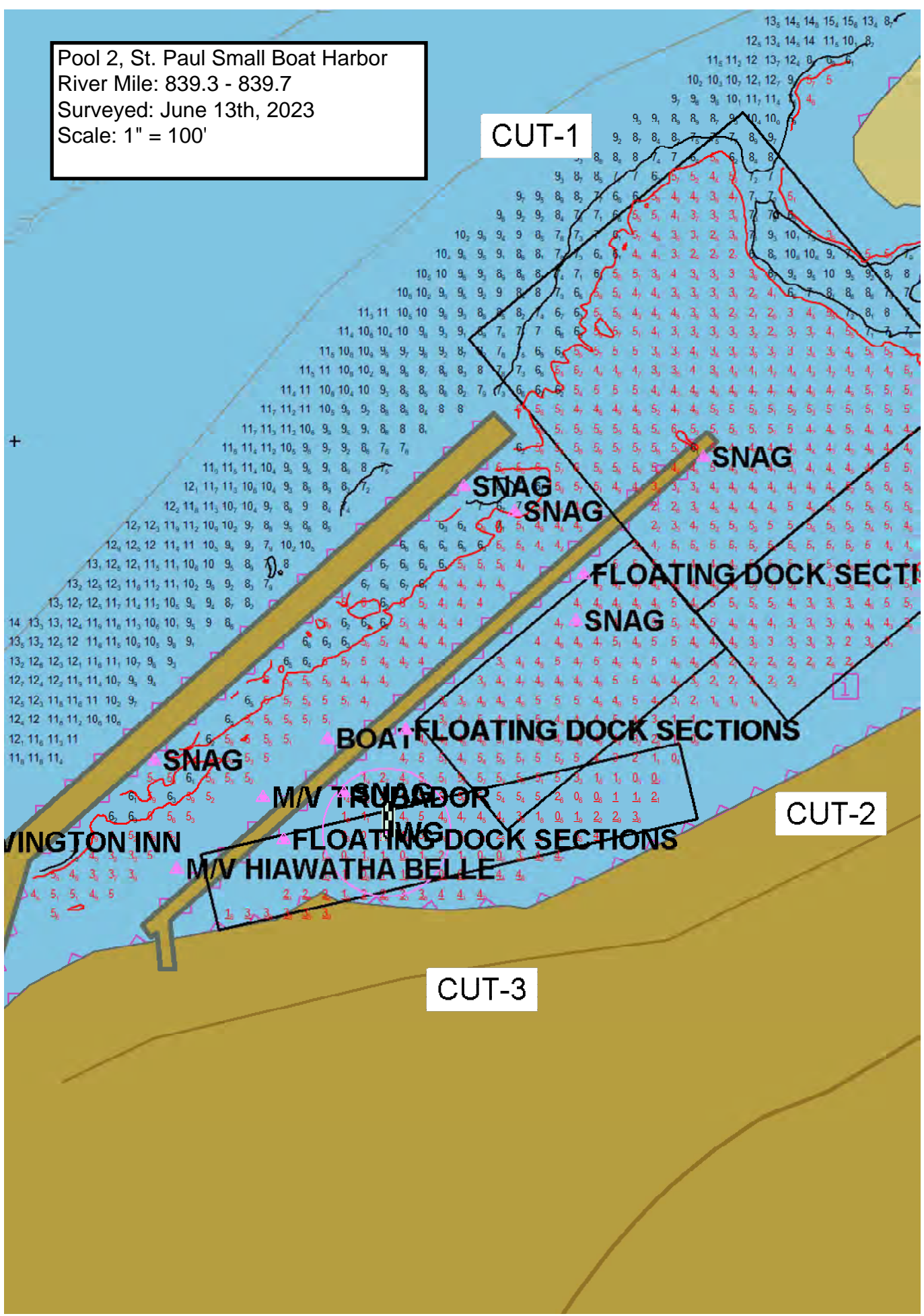

WINGTON INN

M/V TRINIDAD

M/V HIAWATHA BELLE

Raspberry
O

FR

FR

CUT-5

SNAG

SNAG

SNAG

SNAG

FLOATING DOCK SECTIONS

FLOATING DOCK SECTIONS

CUT-4

SNAG

FLOATING DOCK SECTIONS

CUT-2

ONS

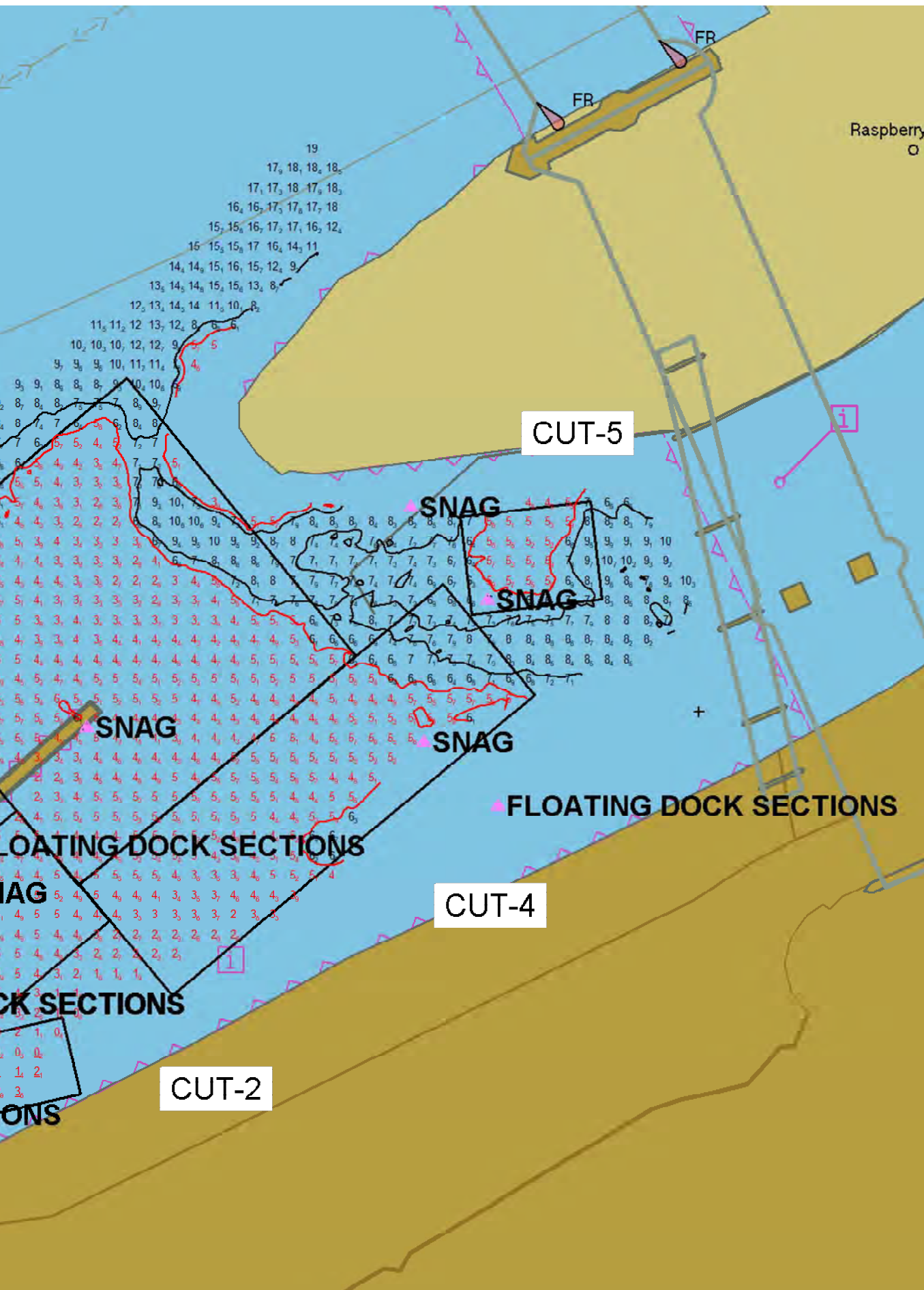

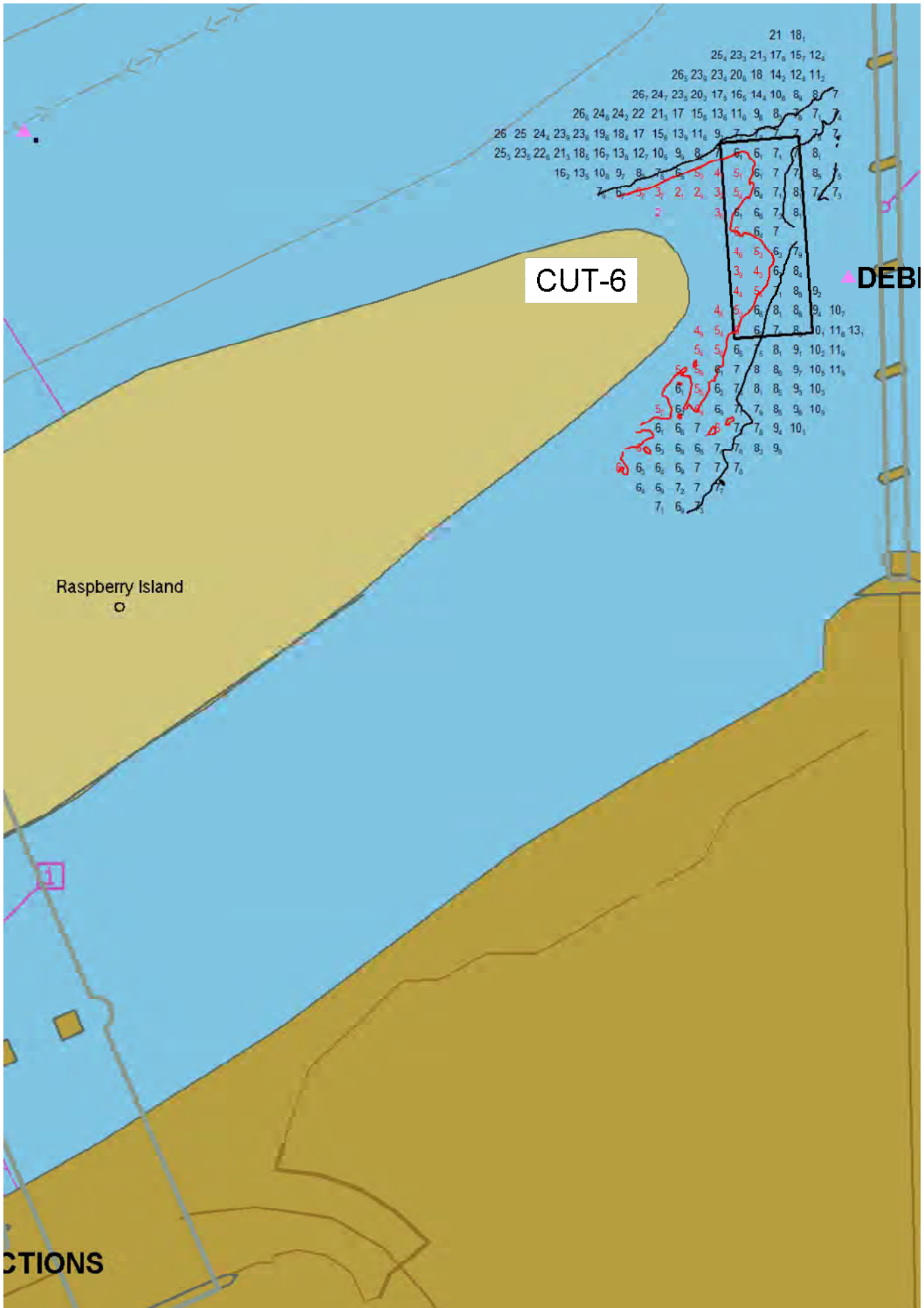

CUT-6

▲ DEBI

Raspberry Island
○

1

CTIONS

21 18,
25, 23, 21, 17, 15, 12,
26, 23, 23, 20, 18 14, 12, 11,
26, 24, 23, 20, 17, 16, 14, 10, 8, 7
26, 24, 24, 22 21, 17 15, 13, 11, 9, 8, 7, 7,
26 25 24, 23, 23, 19, 18, 17 15, 13, 11, 9, 7, 7, 7,
25, 23, 22, 21, 18, 16, 13, 12, 10, 9, 8,
16, 13, 10, 9, 8, 7, 6, 5, 4, 5, 6, 7, 7, 8, 5,
7, 6, 5, 3, 2, 2, 3, 5, 6, 7, 8, 7, 7,
6, 6, 7, 8,
6, 6, 7,
4, 5, 6, 7,
4, 5, 6, 7,
3, 4, 5, 6, 7, 8,
4, 5, 6, 7, 8, 9,
4, 5, 6, 8, 8, 9, 10,
6, 7, 8, 9, 10, 11, 13,
6, 7, 8, 9, 10, 11,
6, 7, 8, 8, 9, 10, 11,
6, 7, 8, 8, 9, 10,
6, 6, 7, 7, 8, 9, 10,
6, 6, 6, 7, 7, 8, 9,
6, 6, 6, 7, 7, 7,
6, 6, 7, 7,
7, 6, 7,