

MVP

SUBJECT: 2023 Rule, as amended, Approved Jurisdictional Determination in Light of *Sackett v. EPA*, 143 S. Ct. 1322 (2023), MVP-2015-01508-JLK

MVP

April 22, 2026

MEMORANDUM FOR RECORD

SUBJECT: US Army Corps of Engineers (Corps) Approved Jurisdictional Determination in accordance with the “Revised Definition of ‘Waters of the United States’”; (88 FR 3004 (January 18, 2023) as amended by the “Revised Definition of ‘Waters of the United States’; Conforming” (8 September 2023) ,¹ MVP-2015-01508-JLK [MFR 1 of 1]²

BACKGROUND. An Approved Jurisdictional Determination (AJD) is a Corps document stating the presence or absence of waters of the United States on a parcel or a written statement and map identifying the limits of waters of the United States on a parcel. AJDs are clearly designated appealable actions and will include a basis of JD with the document.³ AJDs are case-specific and are typically made in response to a request. AJDs are valid for a period of five years unless new information warrants revision of the determination before the expiration date or a District Engineer has identified, after public notice and comment, that specific geographic areas with rapidly changing environmental conditions merit re-verification on a more frequent basis.⁴

On January 18, 2023, the Environmental Protection Agency (EPA) and the Department of the Army (“the agencies”) published the “Revised Definition of ‘Waters of the United States,’” 88 FR 3004 (January 18, 2023) (“2023 Rule”). On September 8, 2023, the agencies published the “Revised Definition of ‘Waters of the United States’; Conforming”, which amended the 2023 Rule to conform to the 2023 Supreme Court decision in *Sackett v. EPA*, 598 U.S., 143 S. Ct. 1322 (2023) (“*Sackett*”).

This Memorandum for Record (MFR) constitutes the basis of jurisdiction for a Corps AJD as defined in 33 CFR §331.2. For the purposes of this AJD, we have relied on Section 10 of the Rivers and Harbors Act of 1899 (RHA),⁵ the 2023 Rule as amended,

¹ While the Revised Definition of “Waters of the United States”; Conforming had no effect on some categories of waters covered under the CWA, and no effect on any waters covered under RHA, all categories are included in this Memorandum for Record for efficiency.

² When documenting aquatic resources within the review area that are jurisdictional under the Clean Water Act (CWA), use an additional MFR and group the aquatic resources on each MFR based on the TNW, the territorial seas, or interstate water that they are connected to. Be sure to provide an identifier to indicate when there are multiple MFRs associated with a single AJD request (i.e., number them 1, 2, 3, etc.).

³ 33 CFR 331.2.

⁴ Regulatory Guidance Letter 05-02.

⁵ USACE has authority under both Section 9 and Section 10 of the Rivers and Harbors Act of 1899 but for convenience, in this MFR, jurisdiction under RHA will be referred to as Section 10.

MVP

SUBJECT: 2023 Rule, as amended, Approved Jurisdictional Determination in Light of *Sackett v. EPA*, 143 S. Ct. 1322 (2023), MVP-2015-01508-JLK

as well as other applicable guidance, relevant case law, and longstanding practice in evaluating jurisdiction.

1. SUMMARY OF CONCLUSIONS.

- a. Provide a list of each individual feature within the review area and the jurisdictional status of each one (i.e., identify whether each feature is/is not a water of the United States and/or a navigable water of the United States).

Name of Aquatic Resource	JD or Non-JD	Section 404/Section 10
Wetland 1-S	Non-Jurisdictional	None
Wetland 2-E(D)	Non-Jurisdictional	None
Wetland 3-E	Non-Jurisdictional	None
Wetland 4-E	Non-Jurisdictional	None
Wetland 5-E(D)	Non-Jurisdictional	None
Wetland 6-E(D)	Non-Jurisdictional	None
Wetland 7-E	Non-Jurisdictional	None
Wetland 8-E	Non-Jurisdictional	None
Wetland 9-E	Non-Jurisdictional	None
Wetland 10-E(D)	Non-Jurisdictional	None
Wetland 11-E	Non-Jurisdictional	None
Wetland 13-S	Non-Jurisdictional	None
Wetland 14-E	Non-Jurisdictional	None

2. REFERENCES.

- a. "Revised Definition of 'Waters of the United States,'" 88 FR 3004 (January 18, 2023) ("2023 Rule")
- b. "Revised Definition of 'Waters of the United States'; Conforming" 88 FR 61964 (September 8, 2023))
- c. *Sackett v. EPA*, 598 U.S. 651, 143 S. Ct. 1322 (2023)

MVP

SUBJECT: 2023 Rule, as amended, Approved Jurisdictional Determination in Light of *Sackett v. EPA*, 143 S. Ct. 1322 (2023), MVP-2015-01508-JLK

3. REVIEW AREA.

- a. Project Area Size (in acres): 3.50
 - b. Location Description: The project/review area is located in Section 07, Township 23N, Range 20E, Brown County, Wisconsin.
 - c. Center Coordinates of the Project Site (in decimal degrees)
Latitude: 44.481616 Longitude: -88.117430
 - d. Nearest City or Town: Hobart
 - e. County: Brown
 - f. State: Wisconsin
 - g. Other associated Jurisdictional Determinations (including outcomes):
4. NEAREST TRADITIONAL NAVIGABLE WATER (TNW), THE TERRITORIAL SEAS, OR INTERSTATE WATER TO WHICH THE AQUATIC RESOURCE IS CONNECTED. NA
5. FLOWPATH FROM THE SUBJECT AQUATIC RESOURCES TO A TNW, THE TERRITORIAL SEAS, OR INTERSTATE WATER. NA
6. SECTION 10 JURISDICTIONAL WATERS⁶: Describe aquatic resources or other features within the review area determined to be jurisdictional in accordance with Section 10 of the Rivers and Harbors Act of 1899. Include the size of each aquatic resource or other feature within the review area and how it was determined to be jurisdictional in accordance with Section 10.⁷ N/A
7. SECTION 404 JURISDICTIONAL WATERS: Describe the aquatic resources within the review area that were found to meet the definition of waters of the United States in accordance with the 2023 Rule as amended, consistent with the Supreme Court's decision in *Sackett*. List each aquatic resource separately, by name, consistent with the naming convention used in section 1, above. Include a rationale for each aquatic resource, supporting that the aquatic resource meets the relevant category of "waters of the United States" in the 2023 Rule as amended. The rationale should also include a written description of, or reference to a map in the administrative record that shows, the lateral limits of jurisdiction for each aquatic resource, including how that limit was determined, and incorporate relevant references used.

⁶ 33 CFR 329.9(a) A waterbody which was navigable in its natural or improved state, or which was susceptible of reasonable improvement (as discussed in § 329.8(b) of this part) retains its character as "navigable in law" even though it is not presently used for commerce, or is presently incapable of such use because of changed conditions or the presence of obstructions.

⁷ This MFR is not to be used to make a report of findings to support a determination that the water is a navigable water of the United States. The district must follow the procedures outlined in 33 CFR part 329.14 to make a determination that water is a navigable water of the United States subject to Section 10 of the RHA.

MVP

SUBJECT: 2023 Rule, as amended, Approved Jurisdictional Determination in Light of *Sackett v. EPA*, 143 S. Ct. 1322 (2023), MVP-2015-01508-JLK

Include the size of each aquatic resource in acres or linear feet and attach and reference related figures as needed. NA

- a. Traditional Navigable Waters (TNWs) (a)(1)(i): N/A
- b. The Territorial Seas (a)(1)(ii): N/A
- c. Interstate Waters (a)(1)(iii): N/A
- d. Impoundments (a)(2): N/A
- e. Tributaries (a)(3): N/A
- f. Adjacent Wetlands (a)(4): N/A
- g. Additional Waters (a)(5): N/A

8. NON-JURISDICTIONAL AQUATIC RESOURCES AND FEATURES

- a. Describe aquatic resources and other features within the review area identified in the 2023 Rule as amended as not “waters of the United States” even where they otherwise meet the terms of paragraphs (a)(2) through (5). Include the type of excluded aquatic resource or feature, the size of the aquatic resource or feature within the review area and describe how it was determined to meet one of the exclusions listed in 33 CFR 328.3(b).⁸

Wetlands 3-E, 4-E, 5-E(D), 6-E(D), 7-E, 8-E, 9-E, 13-S, and 14-E are linear features mostly running east to west on the north and south sides of Conrad Drive while Wetlands 13-S and 14-E curve along the boundary of a previously constructed cul-de-sac. Review of historical aerial photos show most of the aquatic features were constructed sometime before 1951 to provide drainage for the adjacent roadway while Wetlands 13-S and 14-E were constructed sometime between 1986 and 1992 to provide drainage for the constructed cul-de-sac. The Wisconsin Surface Water Data Viewer shows no mapped wetlands or mapped hydric soils within the footprint of all listed features. Historical aerial photos show there is no standing or flowing water, no bed and bank, and no ordinary high water mark (OHWM) in any of the features with the exception of a photo from Wayback-World Imagery dated 09/2025 showing standing water present. However, a review of the Antecedent Precipitation Tool during the same general date as the aerial photo reveals correlated rain events. This indicates the ditches

⁸ 88 FR 3004 (January 18, 2023)

MVP

SUBJECT: 2023 Rule, as amended, Approved Jurisdictional Determination in Light of *Sackett v. EPA*, 143 S. Ct. 1322 (2023), MVP-2015-01508-JLK

are ephemeral and do not carry a relatively permanent flow. Additionally, the delineation report shows these features do not drain other waters. Based on this information, Wetlands 3-E, 4-E, 5-E(D), 6-E(D), 7-E, 8-E, 9-E, 13-S, and 14-E are not jurisdictional under exclusion (b)(3) of the 2023 Revised Definition of "Waters of the United States": confirming 88 FR 61964 Final Rule.

- b. Describe aquatic resources and features within the review area that were determined to be non-jurisdictional because they do not meet one or more categories of waters of the United States under the 2023 Rule as amended (e.g., tributaries that are non-relatively permanent waters; non-tidal wetlands that do not have a continuous surface connection to a jurisdictional water).

Wetlands 1-S, 2-E(D), 10-E(D), and 11-E are not TNWs, territorial seas, or interstate waters and therefore are not (a)(1) waters. Topographic maps, Google Earth Pro aerial imagery, and site photos provided in the delineation report, indicate the wetlands are along the north side of Conrad Drive and surrounded by uplands involving the paved roadway to the south, and active agricultural fields to the north, east, and west.

The same data resources indicate Wetlands 1-S and 2-E(D) originate within the ditch associated with the north side of Conrad Drive. Lidar data and aerial photos suggest both wetlands continue northeast outside of the review area. However, the delineation report and site-level photos demonstrate both wetlands transition to uplands involving an actively farmed agricultural field. Further review of historical aerial photos and site level photos provided via Google Earth Pro shows the ditch associated with the north side of Conrad Drive is shallow with no ordinary high water mark, no bed and bank, and no standing/flowing water, indicating it is not a relatively permanent water.

The same data resources indicate Wetland 10-E(D) also originates within the ditch associated with the north side of Conrad Drive and delineation report shows the western end of the wetland continues outside of the review area to the north. Lidar data and a review of site level photos indicate the wetland transitions to uplands involving the actively farmed agricultural field. Additionally, review of historical aerial photos and site level photos provided via Google Earth Pro shows the ditch associated with the north side of Conrad Drive is shallow with no ordinary high water mark, no bed and bank, and no standing/flowing water, indicating it is not a relatively permanent water.

The same data resources indicate Wetland 11-E also originates within the ditch associated with the north side of Conrad Drive and continues outside of the review area to the northwest. Lidar data and aerial photos suggests the wetland

MVP

SUBJECT: 2023 Rule, as amended, Approved Jurisdictional Determination in Light of *Sackett v. EPA*, 143 S. Ct. 1322 (2023), MVP-2015-01508-JLK

continues approximately 430 feet further west where additional review of the above listed data resources indicates a topographic increase. The increase is within the field approximately halfway between Wetland 11-E and the tributary and effectively severs any connection. Additionally, a review of historical aerial photos and site level photos provided via Google Earth Pro shows the ditch along the north side of Conrad Drive is shallow with no ordinary high water mark, no bed and bank, and no standing/flowing water, indicating it is not a relatively permanent water. Aerial photos and the delineation report show a culvert is present at the southernmost extent of the wetland continuing beneath Conrad Road to the south side of the roadway. However, the delineation report included Soil Sample #16 immediately south of the culvert, which demonstrates no wetland soils present, indicating Wetland 11-E transitions to uplands on the north side of Conrad Road. Additionally, review of historical aerial photos and Lidar data demonstrates the ditch along the south side of Conrad Drive is also shallow with no ordinary high water mark, no bed and bank, and no standing/flowing water, indicating it is not a relatively permanent water.

Based on the above information, Wetlands 1-S, 2-E(D), 10-E(D), and 11-E do not physically abut a relatively permanent paragraph (a)(2) impoundment or a jurisdictional (a)(3) tributary and are not separated from a jurisdictional water by a natural berm, bank, dune, or similar natural landform. Therefore, Wetlands 1-S, 2-E(D), 10-E(D), and 11-E are not jurisdictional under the 2023 Revised Definition of "Waters of the United States": Conforming" 88 FR 61964 Final Rule.

9. DATA SOURCES. List sources of data/information used in making determination. Include titles and dates of sources used and ensure that information referenced is available in the administrative record.
 - a. Office evaluation conducted on April 13, 2026.
 - b. Conrad Drive, Village of Hobart, Brown County Wetland Delineation Report provided by NES Ecological Services dated February 12, 2026.
 - c. National Regulatory Viewer-Lidar Data, Google Earth Pro, and Wayback-World Imagery assessed April 13, 2026.
 - d. Brown County, WI GIS assessed April 13, 2026.

10. OTHER SUPPORTING INFORMATION. NA

11. NOTE: The structure and format of this MFR were developed in coordination with the EPA and Department of the Army. The MFR's structure and format may be

MVP

SUBJECT: 2023 Rule, as amended, Approved Jurisdictional Determination in Light of *Sackett v. EPA*, 143 S. Ct. 1322 (2023), MVP-2015-01508-JLK

subject to future modification or may be rescinded as needed to implement additional guidance from the agencies; however, the approved jurisdictional determination described herein is a final agency action.

2026 STREET AND DRAINAGE IMPROVEMENTS VILLAGE OF HOBART BROWN COUNTY, WISCONSIN

CONTRACT NO. 2320-26-01

ATTENTION!
DOWNLOADED PLANS ARE NOT SCALEABLE, NEITHER THE OWNER OR THE ENGINEER SHALL BE HELD RESPONSIBLE FOR THE SCALE OR PRINT QUALITY OF DOWNLOADED PLANS. ONLY PRINTED PLANS FROM BLUE PRINT SERVICE CO., INC. SHALL BE CONSIDERED TO BE SCALEABLE PLANS.

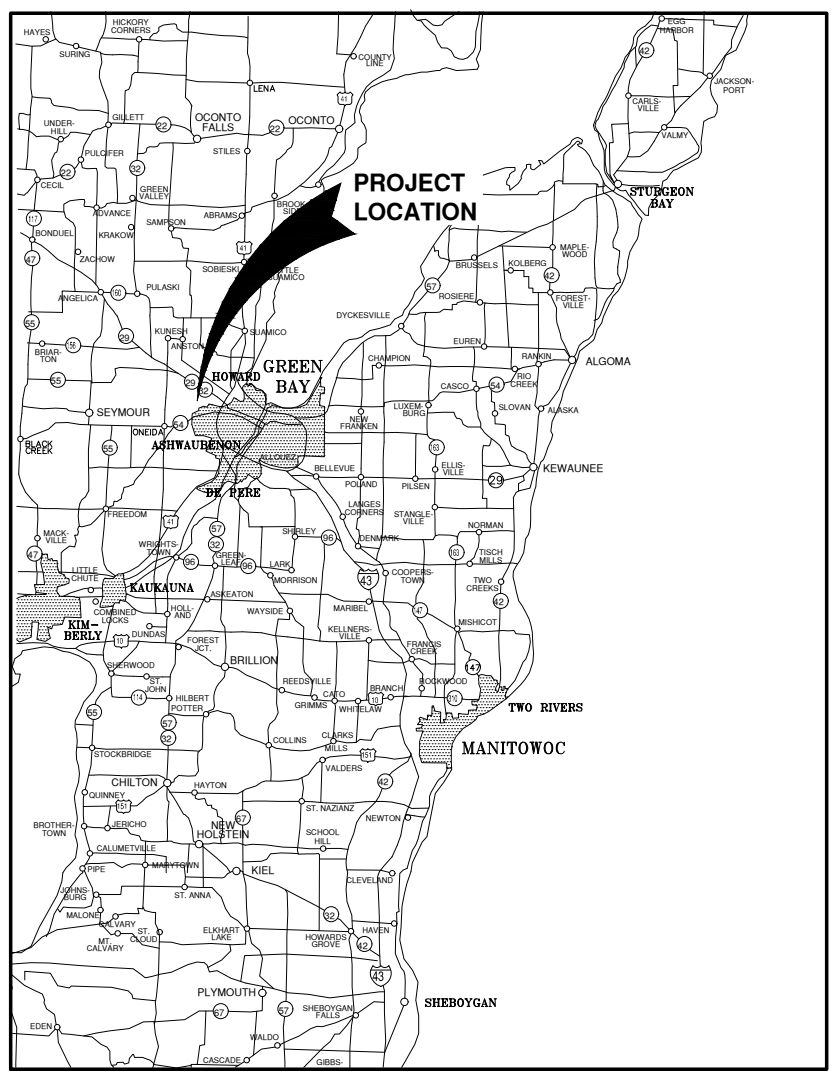

VICINITY MAP

NOTE:
EXISTING UTILITIES SHOWN ON PLANS ARE APPROXIMATE. THE CONTRACTOR SHALL BE RESPONSIBLE FOR OBTAINING EXACT LOCATIONS AND ELEVATIONS OF ALL UTILITIES, WHETHER SHOWN OR NOT, FROM THE OWNERS OF THE RESPECTIVE UTILITIES. ALL UTILITY OWNERS SHALL BE NOTIFIED FOR LOCATES BY THE CONTRACTOR 72 HOURS PRIOR TO EXCAVATION.

NOTE:
ALL EROSION CONTROL MEASURES SHALL BE IN PLACE PRIOR TO CONSTRUCTION AND SHALL CONFORM TO THE WISCONSIN DEPARTMENT OF NATURAL RESOURCES CONSTRUCTION SITE EROSION CONTROL AND TECHNICAL STANDARDS.

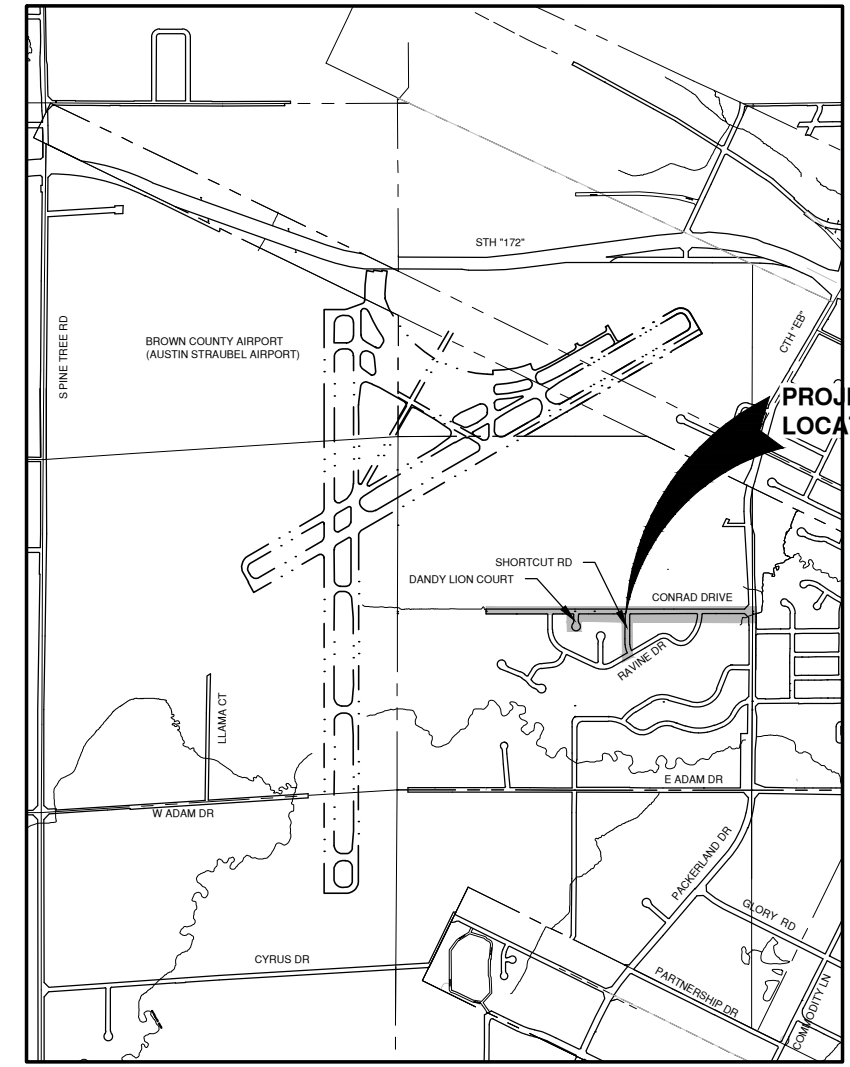

LOCATION MAP

File: R:\2300\2320\2320297C.dwg Plot Date: Jan 27, 2026 7:46am

NO.	DATE	APPROV.	REVISION	NO.	DATE	APPROV.	REVISION	DRAWN ALG	CONTRACT NO. 2320-26-01 2026 STREET AND DRAINAGE IMPROVEMENTS VILLAGE OF HOBART BROWN COUNTY, WISCONSIN	LOCATION MAPS	DATE 01/20/26	1250 Centennial Centre Blvd Hobart, WI 920-662-9641 releinc.com	SHEET NO. 1
								CHECKED			FILE 2320297.C		
								DESIGNED			JOB NO. 2320297		

PRELIMINARY
Not for Construction

File: R:\2300\2320\2320297\Map\2320297K.dwg
 Plot Date: Feb 03, 2026 - 9:26am
 REF: 1117
 LEGEND:

LEGEND

- | | | |
|---|--|--|
| <ul style="list-style-type: none"> ⊕ PROPOSED ⊙ EXISTING ○ FIRE HYDRANT ⊗ WATER VALVE ⊘ CURB STOP ⊙ WATER MANHOLE ▽ REDUCER/INCREASER ○ SANITARY MANHOLE ⊠ LIFT STATION ⊠ TRACER WIRE SIGNAL CONNECTION BOX ● AIR RELIEF MANHOLE ⊙ STORM MANHOLE ⊙ STORM INLET (NOT IN CURB AND GUTTER) ⊙ STORM INLET (IN CURB AND GUTTER) ⊙ STORM INLET MANHOLE ⊠ YARD DRAIN | <ul style="list-style-type: none"> ⊕ SOIL BORING ⊠ POWER POLE ⊠ POWER POLE W/GUY WIRE ⊠ LIGHT POLE ⊠ TRAFFIC SIGNAL POLE ⊙ ELECTRIC MANHOLE ⊠ ELECTRIC METER ⊙ TELEPHONE MANHOLE ⊠ TELEPHONE PEDESTAL ⊙ CABLE TV MANHOLE ⊠ CABLE TV PEDESTAL ⊙ GAS VALVE ⊠ GAS METER ⊠ MAILBOX ⊠ SIGN ⊠ POST ● IRON PIPE/ROD ⊠ PK NAIL ⊠ INLET PROTECTION | <ul style="list-style-type: none"> ☼ DECIDUOUS TREE ☼ CONIFEROUS TREE ☼ BUSH ⊠ BALE DITCH CHECK ⊠ RIP RAP ⊠ LATERAL LOCATION ⊠ SPOT ELEVATION ELEV. FIRST FLOOR/BASEMENT ELEVATION APPROXIMATE ROCK ELEVATION EXISTING CULVERT TRACKING PAD CUT AND PLUG |
|---|--|--|
-
- | | |
|--|--|
| <ul style="list-style-type: none"> — EDGE OF PAVEMENT — EDGE OF GRAVEL — PROPOSED CURB & GUTTER — EXISTING CURB & GUTTER — TREE/BRUSH LINE — EXISTING CONTOUR LINE — PROPOSED CONTOUR LINE — RETAINING WALL — GUARD RAIL — FENCE — SILT FENCE | <ul style="list-style-type: none"> — PROPOSED SANITARY SEWER — EXISTING SANITARY SEWER (SIZE NOTED) — PROPOSED FORCEMAIN — EXISTING FORCEMAIN (SIZE NOTED) — PROPOSED STORM SEWER — EXISTING STORM SEWER (SIZE NOTED) — PROPOSED WATERMAIN — EXISTING WATERMAIN (SIZE NOTED) — GAS LINE — OVERHEAD TELEPHONE LINE — UNDERGROUND TELEPHONE LINE — FIBER OPTIC LINE — OVERHEAD ELECTRIC LINE — UNDERGROUND ELECTRIC LINE — OVERHEAD CABLE TV LINE — UNDERGROUND CABLE TV LINE — R/W LINE — PROPERTY LINE — EASEMENT LINE — BUILDING SETBACK LINE — SECTION LINE |
|--|--|

- | | | | |
|------------------------|--------------------|------------------------------------|------------------------------|
| GR. GRAVEL | WM WATERMAIN | VPC VERTICAL POINT OF CURVATURE | R/W RIGHT OF WAY |
| BIT. BITUMINOUS | HYD. HYDRANT | VPI VERTICAL POINT OF INTERSECTION | T/C TOP OF CURB |
| ASPH. ASPHALT PAVEMENT | WV WATER VALVE | VPT VERTICAL POINT OF TANGENCY | F/L FLOW LINE |
| CONC. CONCRETE | SAN SANITARY SEWER | PC POINT OF CURVATURE | C/L CENTERLINE |
| SW SIDEWALK | MH MANHOLE | PI POINT OF INTERSECTION | P/L PROPERTY LINE |
| BLDG BUILDING | ST STORM SEWER | PT POINT OF TANGENCY | R/L REFERENCE LINE |
| HSE HOUSE | CB CATCH BASIN | R RADIUS | INV. INVERT |
| PED PEDESTAL | TELE TELEPHONE | EX EXISTING | CMP CORRUGATED METAL PIPE |
| PP POWER POLE | ELEC ELECTRIC | PR PROPOSED | RCP REINFORCED CONCRETE PIPE |
| LP LIGHT POLE | TV TELEVISION | EOR END OF RADIUS | CULV. CULVERT |
| BM BENCH MARK | STA. STATION | B-B BACK TO BACK (OF CURB) | |

UTILITY INFORMATION:

UTILITIES PRESENT:
 VILLAGE OF HOBART, VILLAGE OF ASHWAUBENON, ONEIDA NATION, ONEIDA UTILITY DEPARTMENT, AUSTIN STRAUBEL INTERNATIONAL, WISCONSIN PUBLIC SERVICE CORP, AT&T, NSIGHT, TDS METROCOM, TIME WARNER CABLE.

UTILITIES SHOWN ON THIS MAP ARE BASED ON LOCATES FROM:

DIGGER'S HOTLINE TICKET NUMBER – 2025438229, 20254308248, 20254308257, 20254308235 DATED 10/31/25 20254711923, 20254711935 DATED 11/29/25 AND RECORD UTILITY PLAN DOCUMENTS. UTILITY LINE LOCATIONS SHOULD BE VERIFIED PRIOR TO ANY DIGGING. THIS SITE MAY CONTAIN BURIED UTILITIES NOT IDENTIFIED ON THIS MAP.

DIGGERS HOTLINE = 1-800-242-8511

WATER/SANITARY/STORM SEWER: DEPARTMENT OF PUBLIC WORKS VILLAGE OF HOWARD 2456 GLENDALE AV. HOWARD, WI 54313 (920) 434-4640	WATER/SANITARY/STORM SEWER: DEPARTMENT OF PUBLIC WORKS VILLAGE OF ASHWAUBENON 2155 HOLMGREN WY. ASHWAUBENON, WI 54304 (920) 492-2310	DEPARTMENT OF PUBLIC WORKS ONEIDA NATION N1278 RANCH ROAD ONEIDA, WI 54155 (920)869-1059	WATER/SANITARY/STORM SEWER: ONEIDA UTILITY DEPARTMENT 3783 W MASON ST. ONEIDA, WI 54155 (920) 869-2210	MISC. BROWN COUNTY AUSTIN STRUBEL AIRPORT 2077 AIRPORT DRIVE, SWEET 18 GREEN BAY, WI 54313 (920)498-4800
GAS & ELECTRIC: WISCONSIN PUBLIC SERVICE CORP. 2850 S. ASHLAND AV. GREEN BAY, WI 54307 (920) 676-2717	TELECOMMUNICATIONS: AT & T / SBC 205 S. JEFFERSON ST. GREEN BAY, WI 54301 (920) 433-4147	TELECOMMUNICATIONS: NET LEC / NSIGHT / CELLCOM C/O MI TECH SERVICES 450 SECURITY BL. GREEN BAY, WI 54307 (920) 288-8908	TELECOMMUNICATIONS: TDS METROCOM / TDS TELECOM 1029 W. MASON ST. GREEN BAY, WI 54303 (920)884-3340	TELECOMMUNICATIONS: SPECTRUM / TIME WARNER / CHARTER 12405 POWERSCOURT DR. ST. LOUIS MO 63131 (262) 446-9821

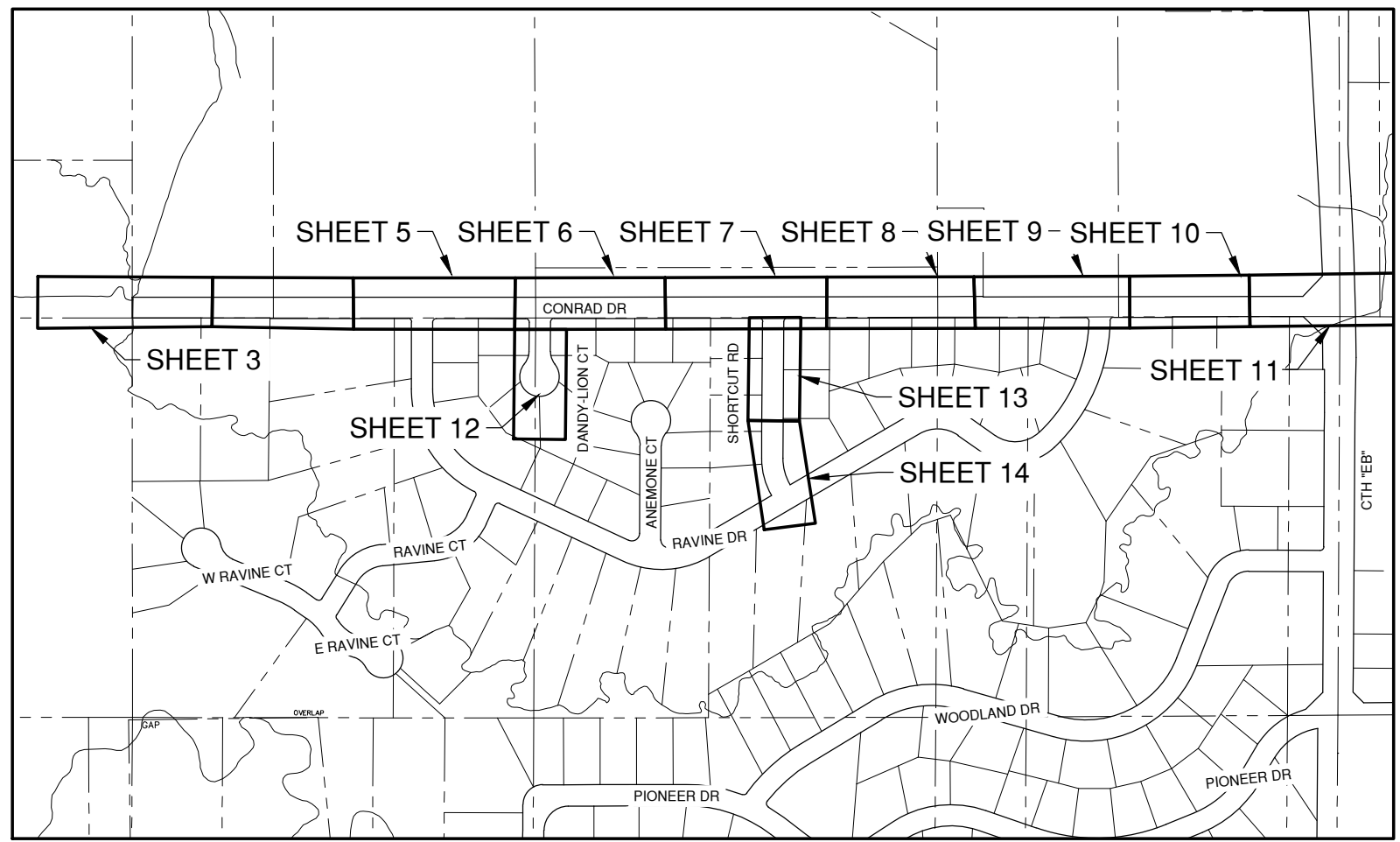

INDEX TO DRAWINGS

SHT. NO.	DESCRIPTION
1	LOCATION MAPS
2	LEGEND AND INDEX TO DRAWINGS
3	CONRAD STREET - STA. 100+00 TO STA.105+00
4	CONRAD STREET - STA. 105+00 TO STA.110+00
5	CONRAD STREET - STA. 110+00 TO STA.115+00
6	CONRAD STREET - STA. 115+00 TO STA.120+00
7	CONRAD STREET - STA. 120+00 TO STA.125+00
8	CONRAD STREET - STA. 125+00 TO STA.130+00
9	CONRAD STREET - STA. 130+00 TO STA.135+00
10	CONRAD STREET - STA. 135+00 TO STA.140+00
11	CONRAD STREET - STA. 140+00 TO STA.142+50
12	DANDY LION COURT - STA. 200+00 TO STA. 203+26
13	SHORTCUT DRIVE - STA. 300+00 TO STA.305+00
14	SHORTCUT DRIVE - STA. 305+00 TO STA.307+00
15	MISCELLANEOUS DETAILS
16	MISCELLANEOUS DETAILS
17	MISCELLANEOUS DETAILS
18	MISCELLANEOUS DETAILS
19	EROSION CONTROL - INLET PROTECTION TYPES A, B, C AND D
20	EROSION CONTROL - INLET PROTECTION TYPE D-HR AND TYPE D-M
21	EROSION CONTROL - DITCH CHECK DETAILS
22	EROSION CONTROL - SHEET FLOW DETAILS
23	EROSION CONTROL - TRACKOUT CONTROL PRACTICES
24	EROSION CONTROL - EROSION MAT SLOPE APPLICATION DETAILS
25	EROSION CONTROL - EROSION MAT CHANNEL APPLICATION DETAILS

TO OBTAIN LOCATION OF PARTICIPANTS UNDERGROUND FACILITIES BEFORE YOU DIG IN WISCONSIN
 WIS. STATUTE 182.0175 (1974)
 REQUIRES MIN. OF 3 WORK DAYS NOTICE BEFORE YOU EXCAVATE.

PRELIMINARY
 Not for Construction

NO.	DATE	APPROV.	REVISION	NO.	DATE	APPROV.	REVISION	DRAWN ALG	CONTRACT NO. 2320-26-01 2026 STREET AND DRAINAGE IMPROVEMENTS VILLAGE OF HOBART BROWN COUNTY, WISCONSIN	LEGEND AND INDEX TO DRAWINGS	DATE 01/20/26	1250 Centennial Centre Blvd Hobart, WI 920-662-9641 releinc.com	SHEET NO. 2
								CHECKED			FILE 2320297K		
								DESIGNED			JOB NO. 2320297		
								JSL					

Document Path: G:\NES GIS\Jobs\12320-Hobart, Village of\12320297-Hobart, Village of\WetlandMaps\WetlandMaps.aprx

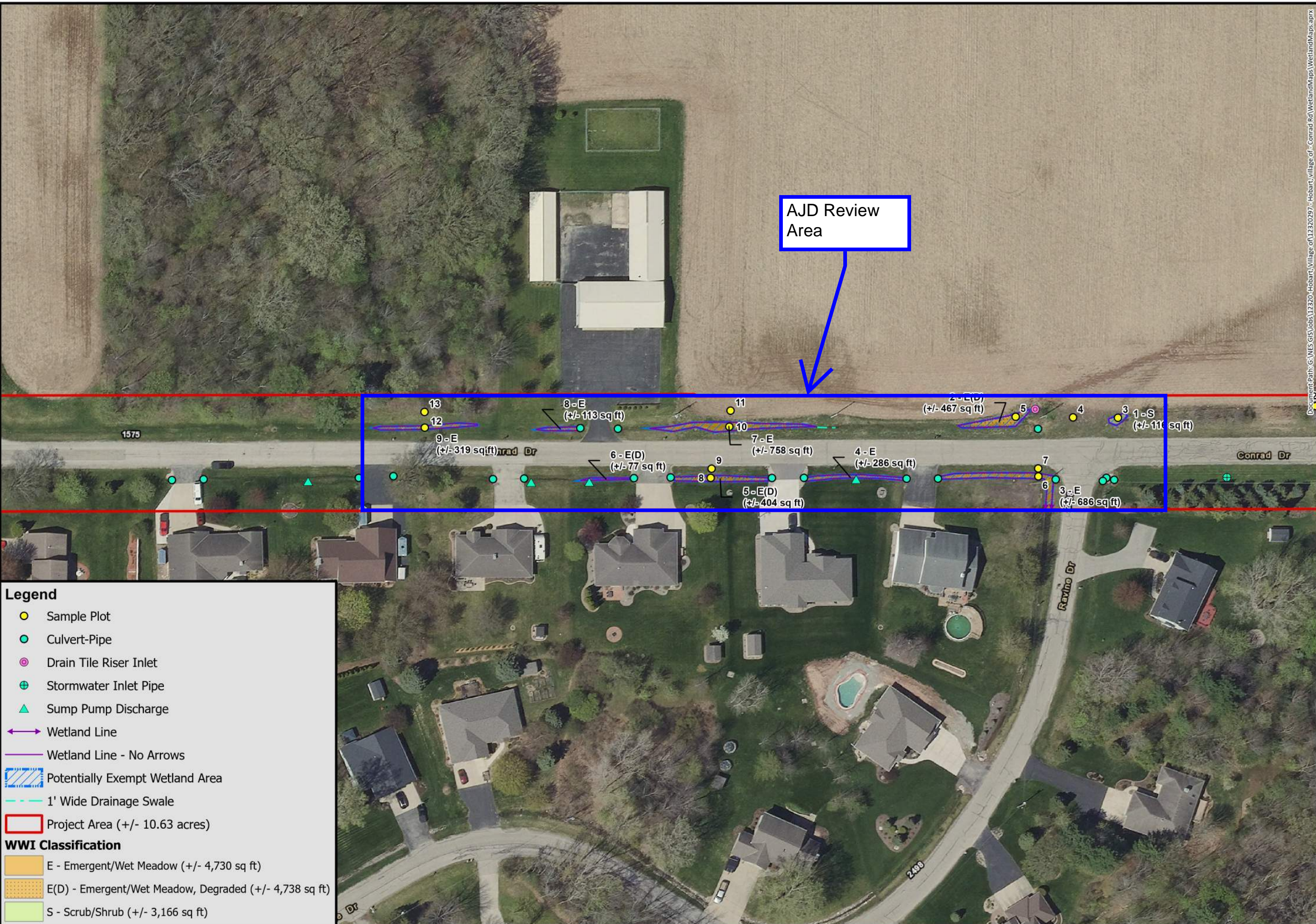

Legend

- Sample Plot
- Culvert-Pipe
- ⊙ Drain Tile Riser Inlet
- ⊕ Stormwater Inlet Pipe
- ▲ Sump Pump Discharge
- ↔ Wetland Line
- Wetland Line - No Arrows
- Potentially Exempt Wetland Area
- 1' Wide Drainage Swale
- Project Area (+/- 10.63 acres)

WWI Classification

- E - Emergent/Wet Meadow (+/- 4,730 sq ft)
- E(D) - Emergent/Wet Meadow, Degraded (+/- 4,738 sq ft)
- S - Scrub/Shrub (+/- 3,166 sq ft)

Village of Hobart
Wetland Delineation
NES Project No. 12320297
Village of Hobart
Brown County, Wisconsin

Sources: Robert E. Lee & Associates, Inc., Brown County

Disclaimer: Robert E. Lee & Associates, Inc. makes every effort to ensure this map is free of errors but does not warrant the map or its features are either spatially or temporally accurate or fit for a particular use. Robert E. Lee & Associates, Inc., provides this map without any warranty of any kind whatsoever, either expressed or implied.

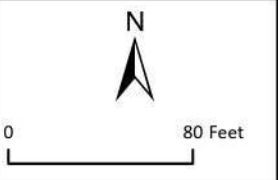

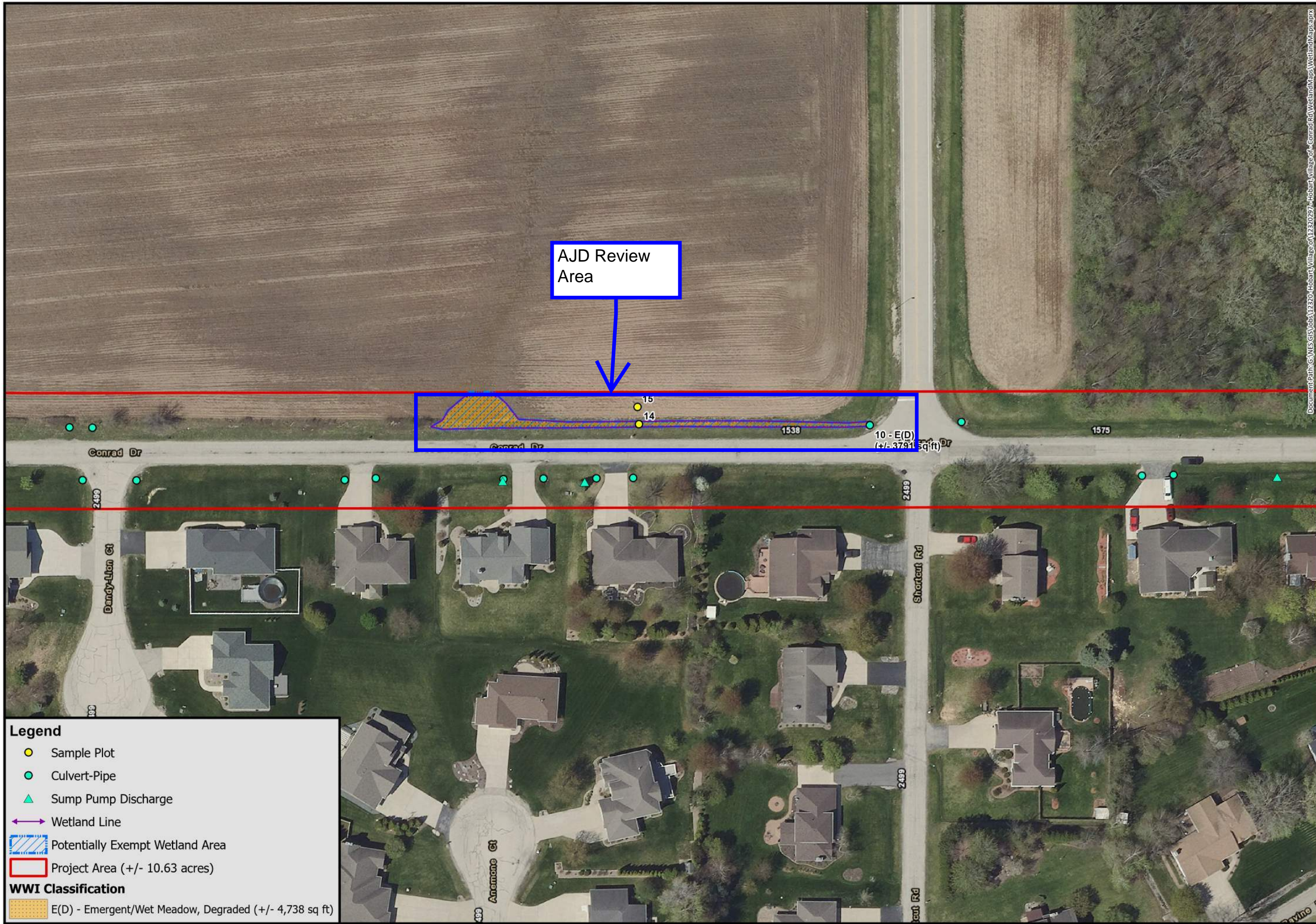

Document Path: G:\GIS\GIS\Jobs\12320-Hobart, Village of\12320297-Hobart, Village of\WetlandMap\WetlandMaps.aprx

**Village of Hobart
Wetland Delineation
NES Project No. 12320297
Village of Hobart
Brown County, Wisconsin**

Legend

- Sample Plot
- Culvert-Pipe
- ▲ Sump Pump Discharge
- ↔ Wetland Line
- Potentially Exempt Wetland Area
- Project Area (+/- 10.63 acres)

WWI Classification

- E(D) - Emergent/Wet Meadow, Degraded (+/- 4,738 sq ft)

Sources: Robert E. Lee & Associates, Inc., Brown County

Disclaimer: Robert E. Lee & Associates, Inc. makes every effort to ensure this map is free of errors but does not warrant the map or its features are either spatially or temporally accurate or fit for a particular use. Robert E. Lee & Associates, Inc., provides this map without any warranty of any kind whatsoever, either expressed or implied.

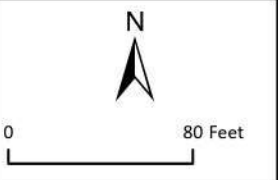

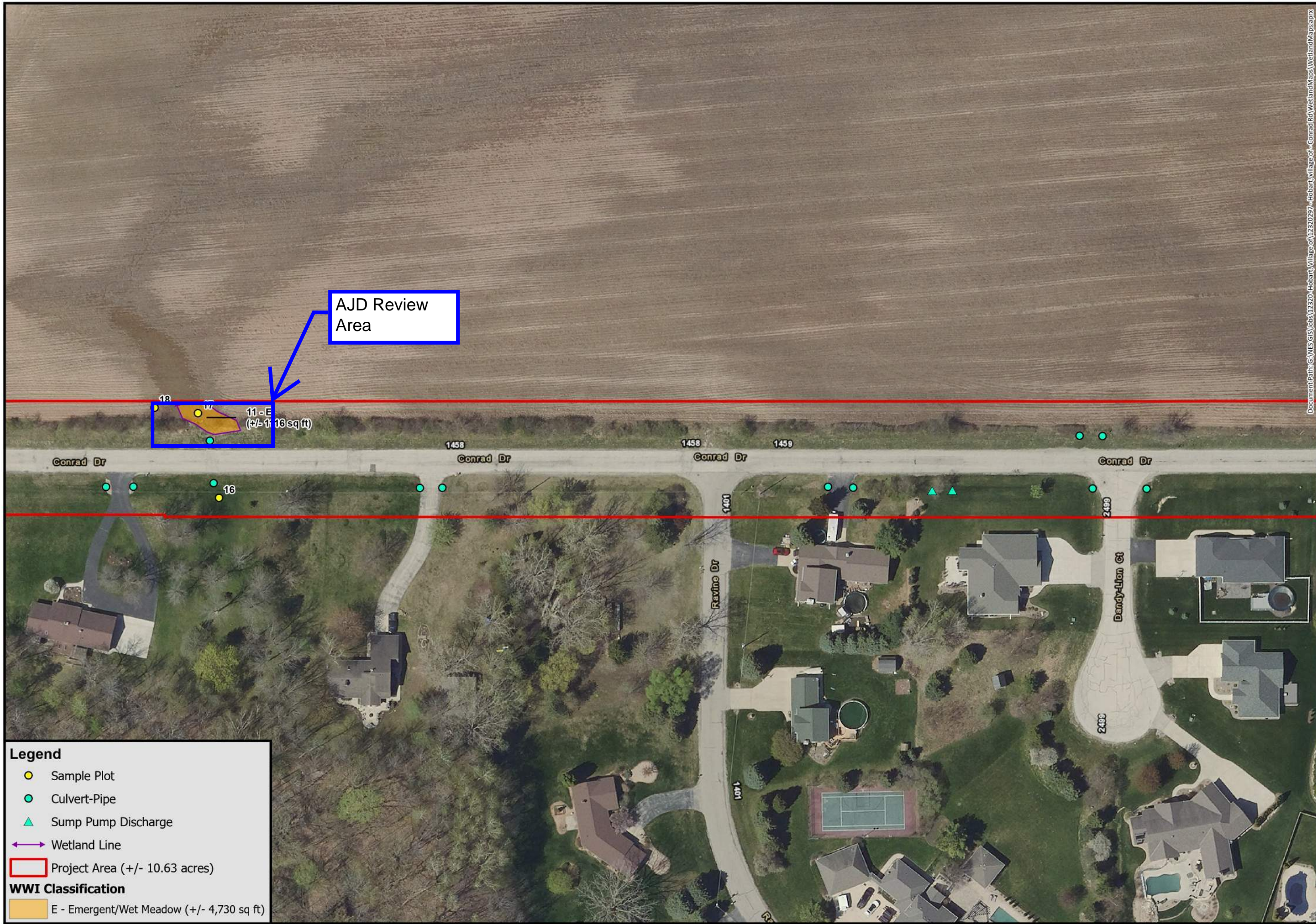

Document Path: G:\NES GIS\Jobs\12320-Hobart, Village of\12320297-Hobart, Village of\WetlandMap\WetlandMaps.aprx

**Village of Hobart
 Wetland Delineation
 NES Project No. 12320297
 Village of Hobart
 Brown County, Wisconsin**

Legend

- Sample Plot
- Culvert-Pipe
- ▲ Sump Pump Discharge
- ↔ Wetland Line
- Project Area (+/- 10.63 acres)

WWI Classification

- E - Emergent/Wet Meadow (+/- 4,730 sq ft)

Sources: Robert E. Lee & Associates, Inc., Brown County

Disclaimer: Robert E. Lee & Associates, Inc. makes every effort to ensure this map is free of errors but does not warrant the map or its features are either spatially or temporally accurate or fit for a particular use. Robert E. Lee & Associates, Inc., provides this map without any warranty of any kind whatsoever, either expressed or implied.

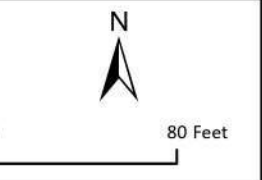

Document Path: G:\NES GIS\Jobs\12320-Hobart, Village of\12320297-Hobart, Village of\WetlandMap\WetlandMap.aprx

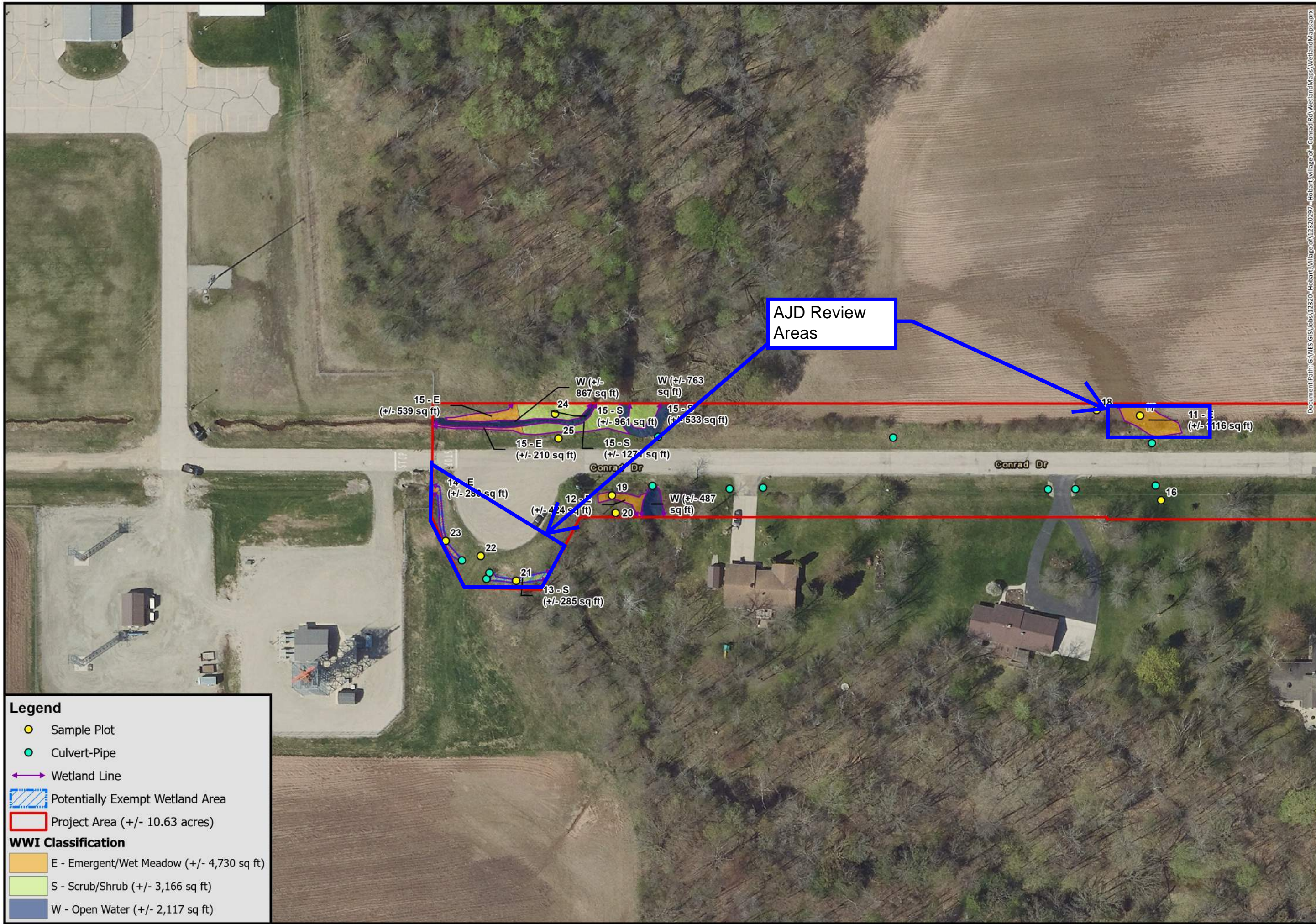

Legend

- Sample Plot
- Culvert-Pipe
- ↔ Wetland Line
- Potentially Exempt Wetland Area
- Project Area (+/- 10.63 acres)

WWI Classification

- E - Emergent/Wet Meadow (+/- 4,730 sq ft)
- S - Scrub/Shrub (+/- 3,166 sq ft)
- W - Open Water (+/- 2,117 sq ft)

Sources: Robert E. Lee & Associates, Inc., Brown County

Disclaimer: Robert E. Lee & Associates, Inc. makes every effort to ensure this map is free of errors but does not warrant the map or its features are either spatially or temporally accurate or fit for a particular use. Robert E. Lee & Associates, Inc., provides this map without any warranty of any kind whatsoever, either expressed or implied.

