



US Army Corps
of Engineers
St Paul District

PUBLIC NOTICE

Sponsor:
Wisconsin Wetland
Conservation Trust

Published: March 20, 2026
Expires: April 19, 2026

St. Paul District
Permit Application No. MVP-2013-00984

WETLAND COMPENSATORY MITIGATION IN-LIEU FEE SITE PROPOSAL:

In-lieu fee program mitigation sites are one of three types of compensatory mitigation where the aquatic resources on a site are restored, established, enhanced, and/or preserved for the purpose of offsetting unavoidable adverse impacts authorized by Department of the Army permits. Once the Corps approves an in-lieu fee site and the site achieves certain milestones and performance standards, the sponsor receives released credits, which fulfill the sale of advance in-lieu fee credits sold to permittees with projects in a designated geographic service area who sought Department of the Army permits. The sponsor is requesting Corps review of a proposed in-lieu fee site in the Upper Illinois Service Area under [33 CFR 332.8](#) and district guidelines for mitigation. As part of this review process, the sponsor has submitted a complete prospectus. Interested parties can find a copy of the full prospectus on the [RIBITS](#) website or by emailing eric.m.norton@usace.army.mil.

SUMMARY OF PROSPECTUS:

The sponsor proposes to restore approximately 91.08 acres of sedge meadow and 15.57 acres of wet prairie on a 108.43-acre site by disabling the existing tile and pumping system and returning native wetland and upland vegetation to the property. The site was historically drained for agricultural uses and is currently in sod production. The sponsor is proposing this in-lieu fee site concurrent with an adjacent bank site proposal, which are being designed to be compatible.

SPONSOR: Wisconsin Wetland Conservation Trust / Josh Brown
101 S. Webster Street, P.O. Box 7921
Madison, Wisconsin 53707

AGENT: Heidi Kennedy
Short Elliott Hendrickson Inc.
501 Maple Avenue
Delafield, Wisconsin 53018

LOCATION: The project area is located on the north side of Hanson Road, east of the Goose Branch Canal in Section 22, 4N Township, 22E Range; at Latitude 42.790448 and Longitude -88.110067; Wind Lake, Racine County, Wisconsin.

COORDINATION WITH RESOURCE AGENCIES: This project has been coordinated with the following members of the Interagency Review Team (IRT) and other resource agencies: U.S. Environmental Protection Agency, Wisconsin Department of Natural Resources, and Wisconsin Bureau of Aeronautics.

CULTURAL RESOURCES:

The Corps is evaluating the undertaking for effects to historic properties as required under Section 106 of the National Historic Preservation Act. This public notice serves to inform the public of the proposed undertaking and invites comments including those from local, State, and Federal government Agencies with respect to historic resources. Our final determination relative to historic resource impacts may be subject to additional coordination with the State Historic Preservation Officer, federally recognized tribes and other interested parties.

Should historic properties (i.e., properties listed in or eligible for inclusion in the National Register of Historic Places) be present within the Corps' permit area, the proposed activity requiring the DA permit (the undertaking) is a type of activity that has no potential to cause an effect to an historic property.

The District Engineer's final eligibility and effect determination will be based upon coordination with the SHPO and/or THPO, as appropriate and required, and with full consideration given to the proposed undertaking's potential direct and indirect effects on historic properties within the Corps-identified permit area.

ENDANGERED SPECIES: The Corps has performed an initial review of the prospectus and the U.S. Fish and Wildlife Service (USFWS) Information for Planning and Consultation (IPaC) to determine if any threatened, endangered, proposed, or candidate species, as well as the proposed and final designated critical habitat may occur within the boundary of the proposed project. Based on this initial review, the Corps has made a preliminary determination that the proposed project will not affect any listed species or critical habitat.

Pursuant to Section 7 ESA, any required consultation with the Service(s) will be conducted in accordance with 50 CFR part 402.

This notice serves as request to the U.S. Fish and Wildlife Service for any additional information on whether any listed or proposed to be listed endangered or threatened species or critical habitat may be present in the area which would be affected by the proposed activity.

COMMENTS: The Corps is soliciting comments from the public; Federal, State, and local agencies and officials; Indian Tribes; and other Interested parties in order to consider and evaluate the impacts of this proposed activity. Any comments received will be forwarded to the sponsor and considered during the Corps' evaluation.

The St. Paul District will receive written comments on the proposed work, as outlined above, until April 19, 2026. Comments should be submitted electronically via the Regulatory Request System (RRS) at <https://rrs.usace.army.mil/rrs> or by email to

eric.m.norton@usace.army.mil. Please refer to the permit application number in your comments.

If electronic submittal is not available, you may submit comments in writing to:

Regulatory Division
St. Paul District Corps of Engineers
332 Minnesota Street, Suite E1500
St. Paul, MN 55101-1323

IF YOU HAVE QUESTIONS ABOUT THE PROJECT, contact Eric Norton at (715) 308-6898 or eric.m.norton@usace.army.mil.

To receive Public Notice notifications, go to:
<https://www.mvp.usace.army.mil/Contact/RSS/> and subscribe to the RSS Feed for which you would like to receive Public Notices.

Any person may request, in writing, within the comment period specified in this notice, that a public hearing be held to consider this application. Requests for public hearings shall state, in detail, the reasons for holding a public hearing. A request may be denied if substantive reasons for holding a hearing are not provided or if there is otherwise no valid interest to be served.

Enclosures:
2013-00984-EMN Figures 1-11

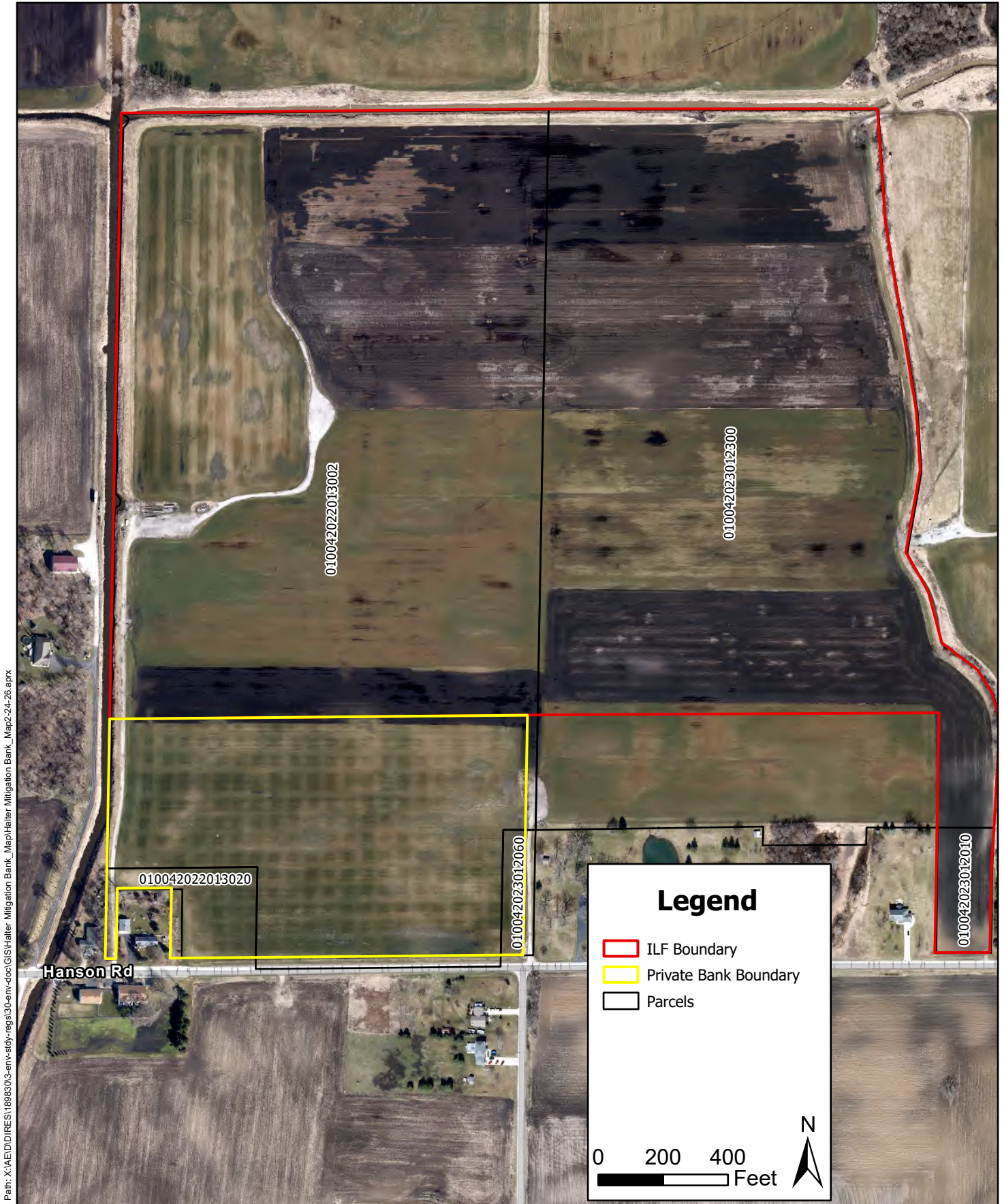

Path: X:\A\E\DIRES\1898303-env-stdy-regis\30-env-doc\GIS\Halter Mitigation Bank_Map\Halter Mitigation Bank_Map2-24-26.aprx

Legend

- ILF Boundary
- Private Bank Boundary
- Parcels

0 200 400
 Feet

N



Project: DIRES 189830
 Print Date: 3/9/2026

Map by: amack
 Projection: NAD 1983 HARN Wisconsin CRS Racine
 Source: Esri, SEH, Racine County

Easement Boundary
 Victoria's Haven
 Racine County, Wisconsin

Figure
 1

This map is neither a legally recorded map nor a survey map and is not intended to be used as one. This map is a compilation of records, information, and data gathered from various sources listed on this map and is to be used for reference purposes only. SEH does not warrant that the Geographic Information System (GIS) Data used to prepare this map are error free, and SEH does not represent that the GIS Data can be used for navigational, tracking, or any other purpose requiring exacting measurement of distance or direction or precision in the depiction of geographic features. The user of this map acknowledges that SEH shall not be liable for any damages which arise out of the user's access or use of data provided.

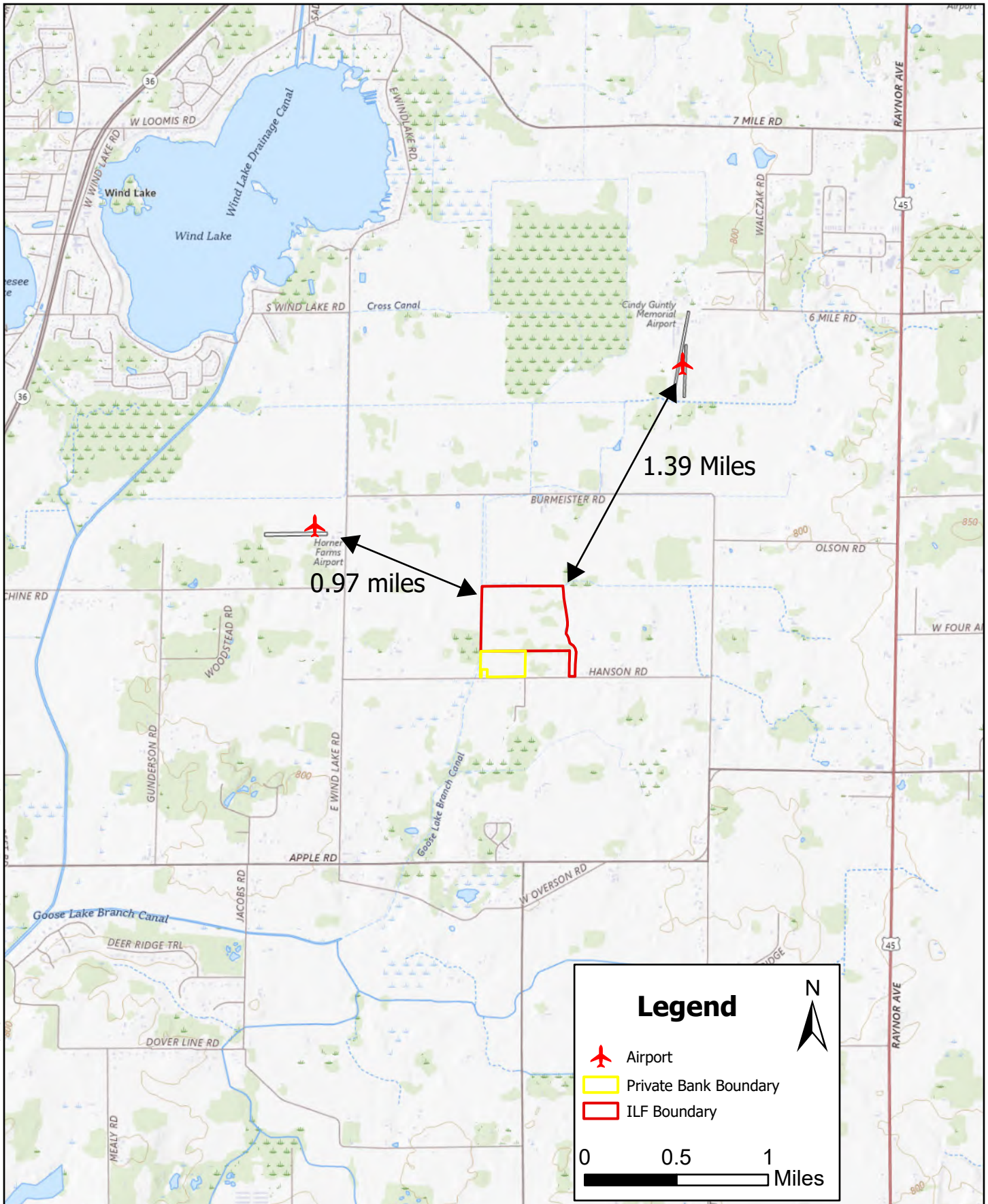

Path: X:\A\ED\DIRES\1898303-env-stdy-regis\30-env-doc\GIS\Halter Mitigation Bank_Map\Halter Mitigation Bank_Map2-24-26.aprx



Project: DIRES 189830
 Print Date: 3/9/2026
 Map by: amack
 Projection: NAD 1983 HARN Wisconsin CRS Racine
 Source: Esri, SEH, Racine County, USGS

Airport Proximity

Victoria's Haven North ILF Site
 Racine County, Wisconsin

Figure
 2

This map is neither a legally recorded map nor a survey map and is not intended to be used as one. This map is a compilation of records, information, and data gathered from various sources listed on this map and is to be used for reference purposes only. SEH does not warrant that the Geographic Information System (GIS) Data used to prepare this map are error free, and SEH does not represent that the GIS Data can be used for navigational, tracking, or any other purpose requiring exacting measurement of distance or direction or precision in the depiction of geographic features. The user of this map acknowledges that SEH shall not be liable for any damages which arise out of the user's access or use of data provided.

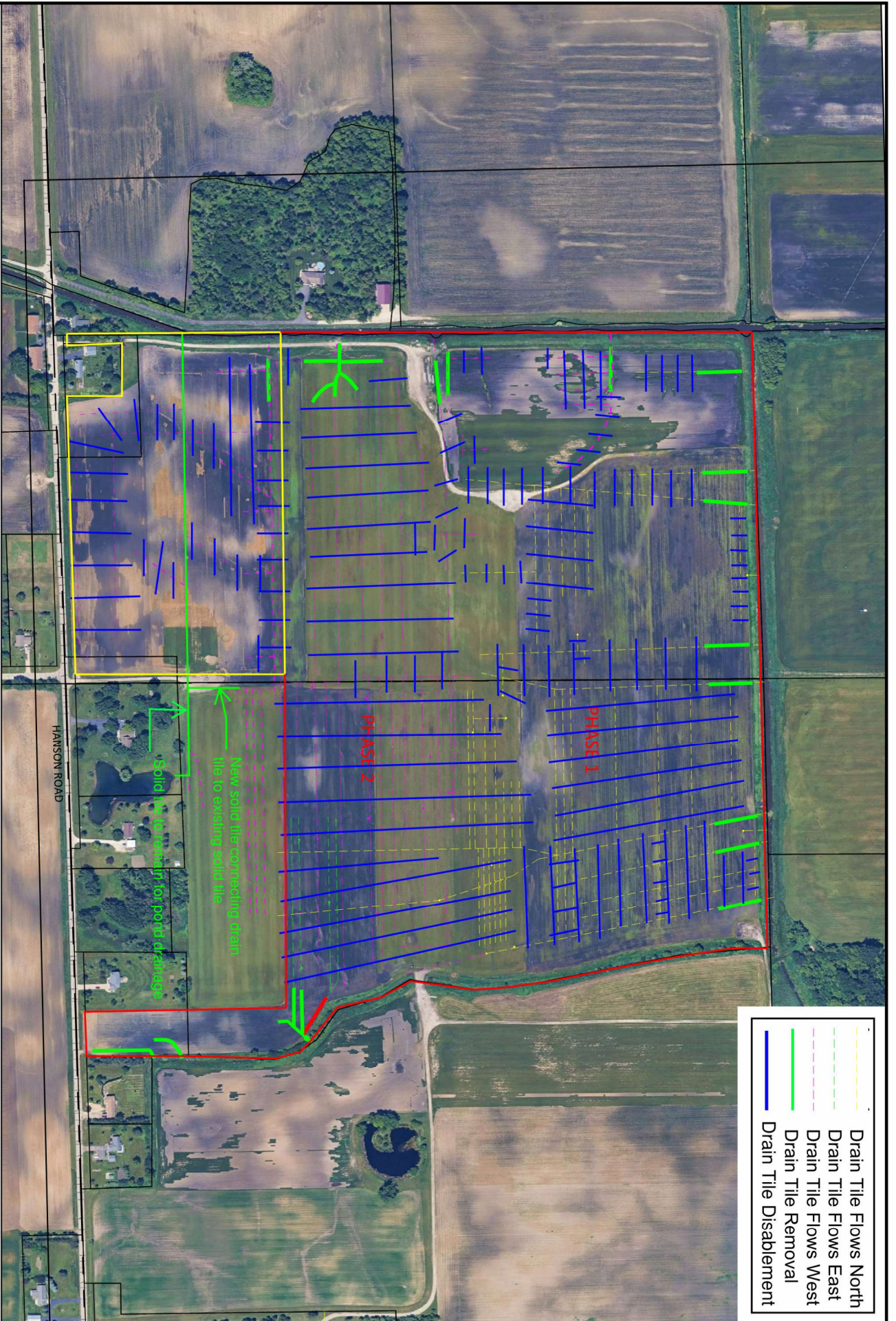

Nielsen Madsen + Barber
 CIVIL ENGINEERS AND LAND SURVEYORS
 1458 Horizon Blvd., Suite 200, Racine, WI, 53406
 Tele: (262) 834-5588 Website: www.nimbisc.net

Created on:
 February 20, 2026

Preliminary Hydrology Restoration Plan
 Victoria's Haven - North and South
 Halter Wetland Mitigation Farm, Racine County, Wisconsin



Figure
 3

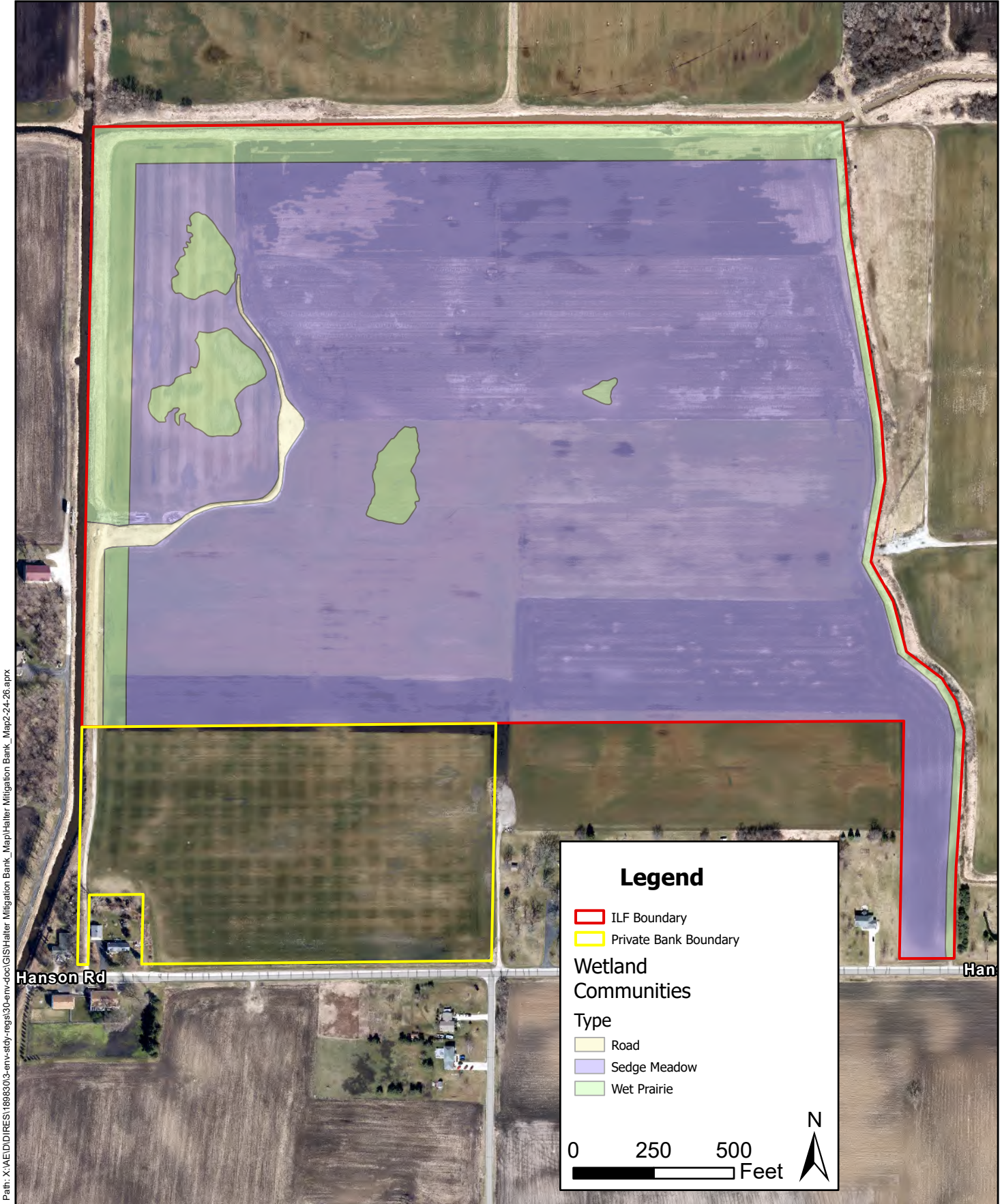

Path: X:\A\E\DIRES\1898303-env-std-r-regis\30-env-doc\GIS\Halter Mitigation Bank_Map\Halter Mitigation Bank_Map2-24-26.aprx

Legend

- ILF Boundary
- Private Bank Boundary

Wetland Communities

Type

- Road
- Sedge Meadow
- Wet Prairie

N

0 250 500
Feet



Project: DIRES 189830
 Print Date: 3/10/2026

Map by: amack
 Projection: NAD 1983 HARN Wisconsin CRS Racine
 Source: Esri, SEH, Racine County

Proposed Plant Communities
 Victoria's Haven North ILF Site
 Racine County, Wisconsin

Figure
 5

This map is neither a legally recorded map nor a survey map and is not intended to be used as one. This map is a compilation of records, information, and data gathered from various sources listed on this map and is to be used for reference purposes only. SEH does not warrant that the Geographic Information System (GIS) Data used to prepare this map are error free, and SEH does not represent that the GIS Data can be used for navigational, tracking, or any other purpose requiring exacting measurement of distance or direction or precision in the depiction of geographic features. The user of this map acknowledges that SEH shall not be liable for any damages which arise out of the user's access or use of data provided.

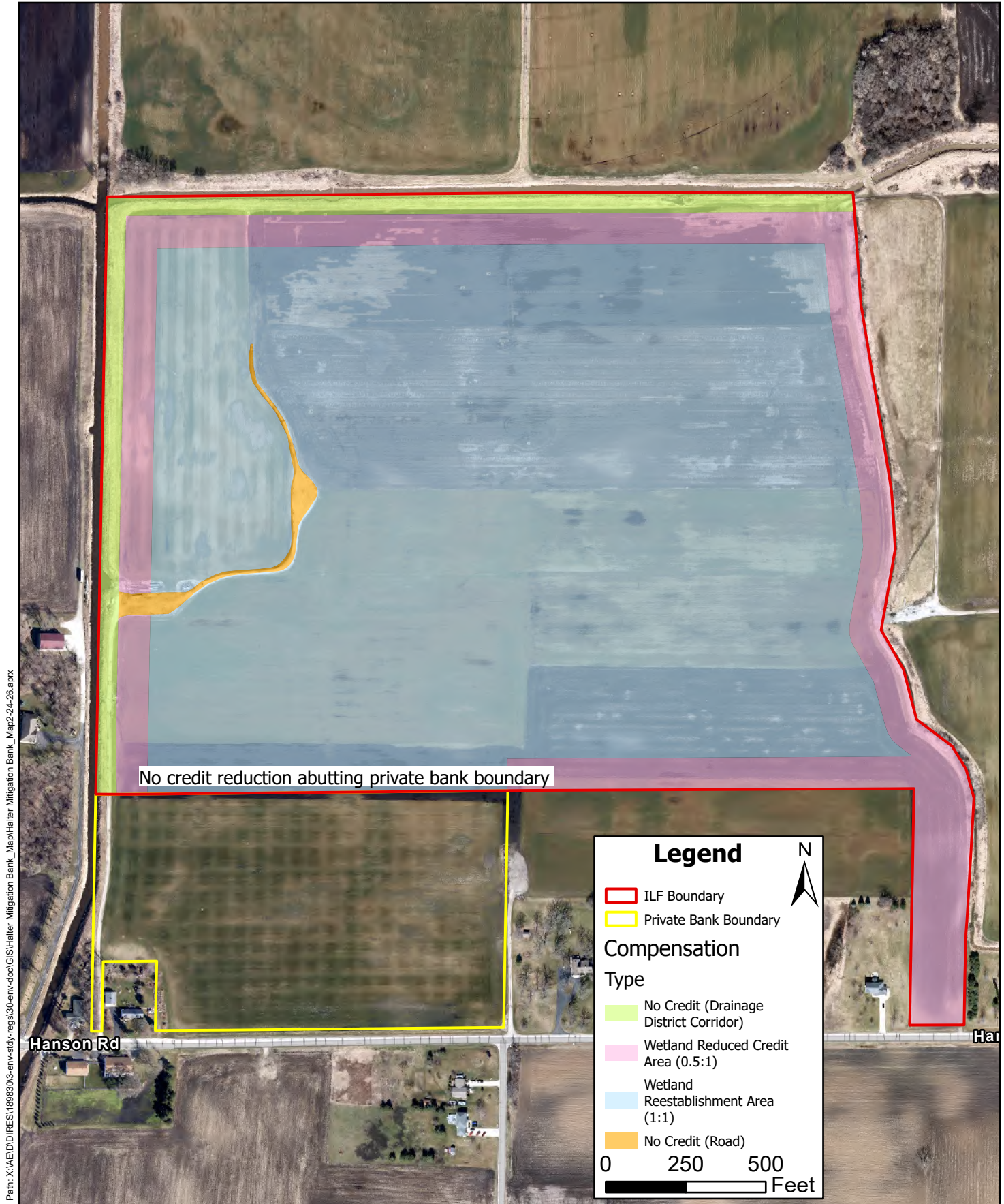

Path: X:\A\ED\DIRES\1898303-env-stdy-regis\30-env-dcc\GIS\Halter Mitigation Bank_Map\Halter Mitigation Bank_Map2-24-26.aprx

Legend

- ILF Boundary
- Private Bank Boundary

Compensation Type

- No Credit (Drainage District Corridor)
- Wetland Reduced Credit Area (0.5:1)
- Wetland Reestablishment Area (1:1)
- No Credit (Road)

0 250 500
 Feet

	Project: DIRES 189830 Print Date: 3/9/2026	Credit Areas/Concept Plan Victoria's Haven North ILF Site Racine County, Wisconsin	Figure 6
	Map by: amack Projection: NAD 1983 HARN Wisconsin CRS Racine Source: Esri, SEH, Racine County		

This map is neither a legally recorded map nor a survey map and is not intended to be used as one. This map is a compilation of records, information, and data gathered from various sources listed on this map and is to be used for reference purposes only. SEH does not warrant that the Geographic Information System (GIS) Data used to prepare this map are error free, and SEH does not represent that the GIS Data can be used for navigational, tracking, or any other purpose requiring exacting measurement of distance or direction or precision in the depiction of geographic features. The user of this map acknowledges that SEH shall not be liable for any damages which arise out of the user's access or use of data provided.

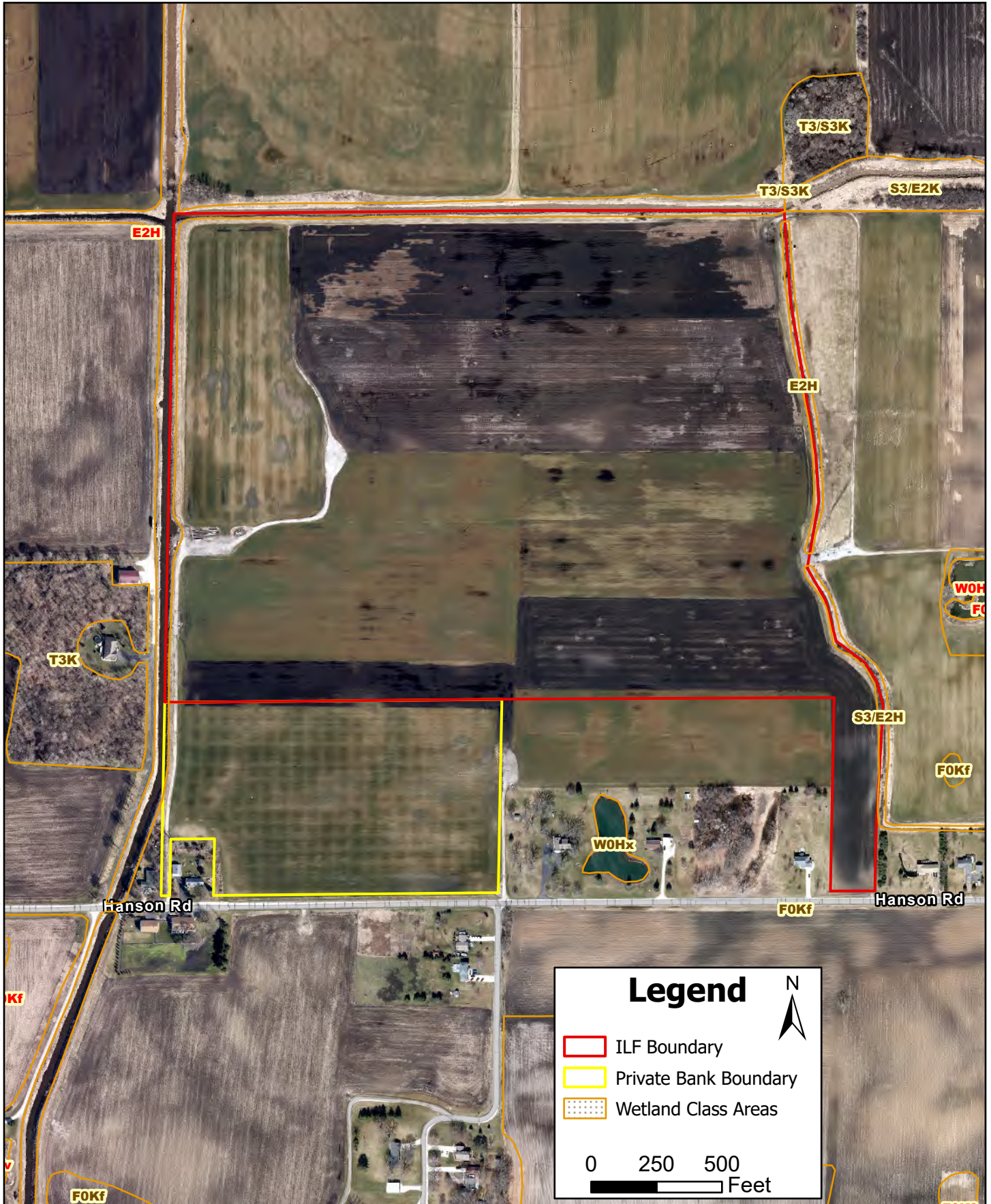

Path: X:\A\ED\DIRES\1898303-env-4d4r-regis\30-env-doc\GIS\Halter Mitigation Bank_Map\Halter Mitigation Bank_Map2-24-26.aprx



Project: DIRES 189830
 Print Date: 3/9/2026
 Map by: amack
 Projection: NAD 1983 HARN Wisconsin CRS Racine
 Source: Esri, SEH, Racine County, WI DNR

Wisconsin Wetland Inventory
 Victoria's Haven
 Racine County, Wisconsin

Figure
 9

This map is neither a legally recorded map nor a survey map and is not intended to be used as one. This map is a compilation of records, information, and data gathered from various sources listed on this map and is to be used for reference purposes only. SEH does not warrant that the Geographic Information System (GIS) Data used to prepare this map are error free, and SEH does not represent that the GIS Data can be used for navigational, tracking, or any other purpose requiring exacting measurement of distance or direction or precision in the depiction of geographic features. The user of this map acknowledges that SEH shall not be liable for any damages which arise out of the user's access or use of data provided.

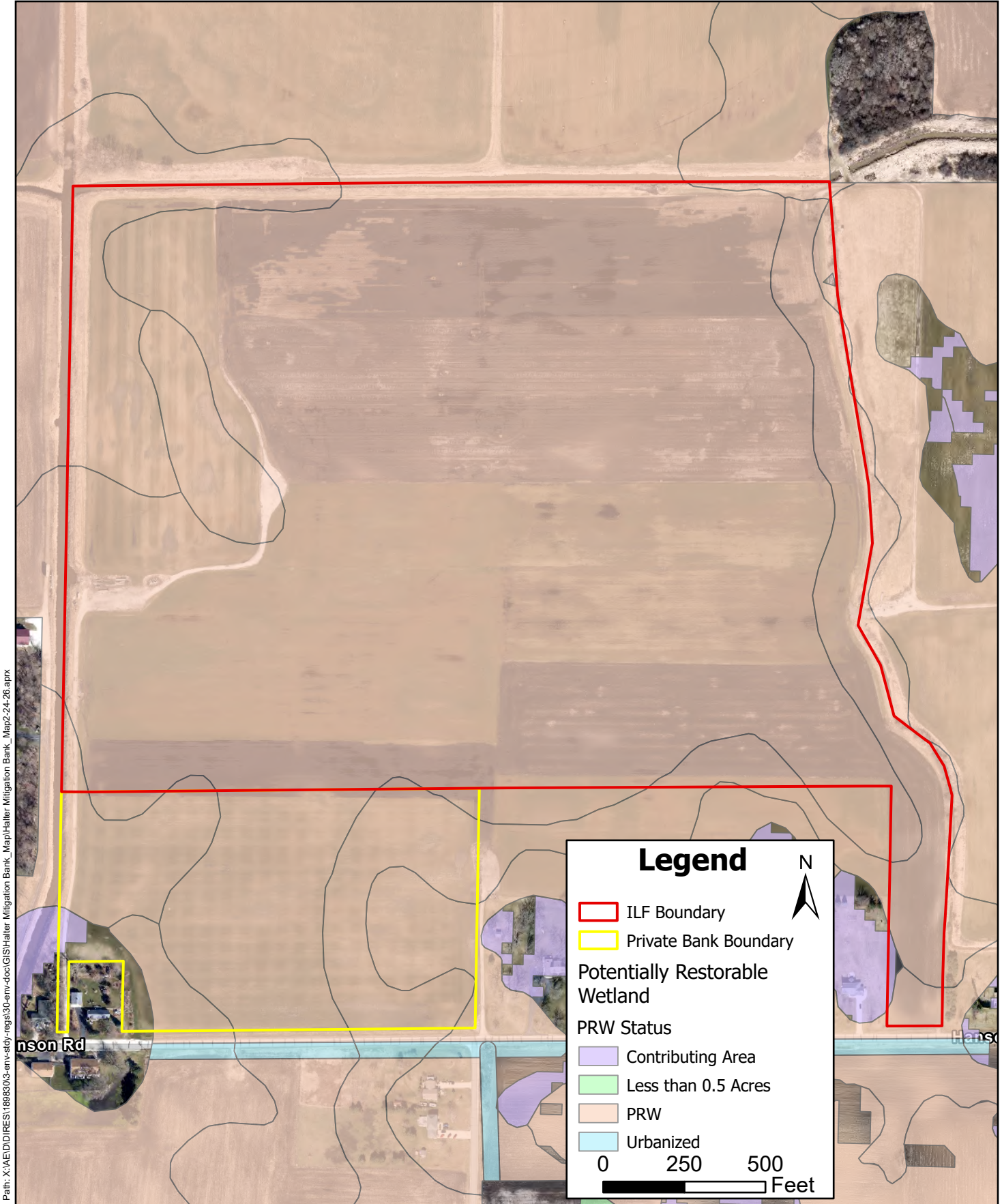

Path: X:\AIE\DIRES\1898303-env-stdy-regis\30-env-doc\GIS\Halter Mitigation Bank_Map\Halter Mitigation Bank_Map2-24-26.aprx

Legend

ILF Boundary
 Private Bank Boundary
Potentially Restorable Wetland
PRW Status
 Contributing Area
 Less than 0.5 Acres
 PRW
 Urbanized

0 250 500
 Feet



Project: DIRES 189830
 Print Date: 3/9/2026
 Map by: amack
 Projection: NAD 1983 HARN Wisconsin CRS Racine
 Source: Esri, SEH, Racine County

Potentially Restorable Wetlands
 Victoria's Haven
 Racine County, Wisconsin

Figure
 10

This map is neither a legally recorded map nor a survey map and is not intended to be used as one. This map is a compilation of records, information, and data gathered from various sources listed on this map and is to be used for reference purposes only. SEH does not warrant that the Geographic Information System (GIS) Data used to prepare this map are error free, and SEH does not represent that the GIS Data can be used for navigational, tracking, or any other purpose requiring exacting measurement of distance or direction or precision in the depiction of geographic features. The user of this map acknowledges that SEH shall not be liable for any damages which arise out of the user's access or use of data provided.

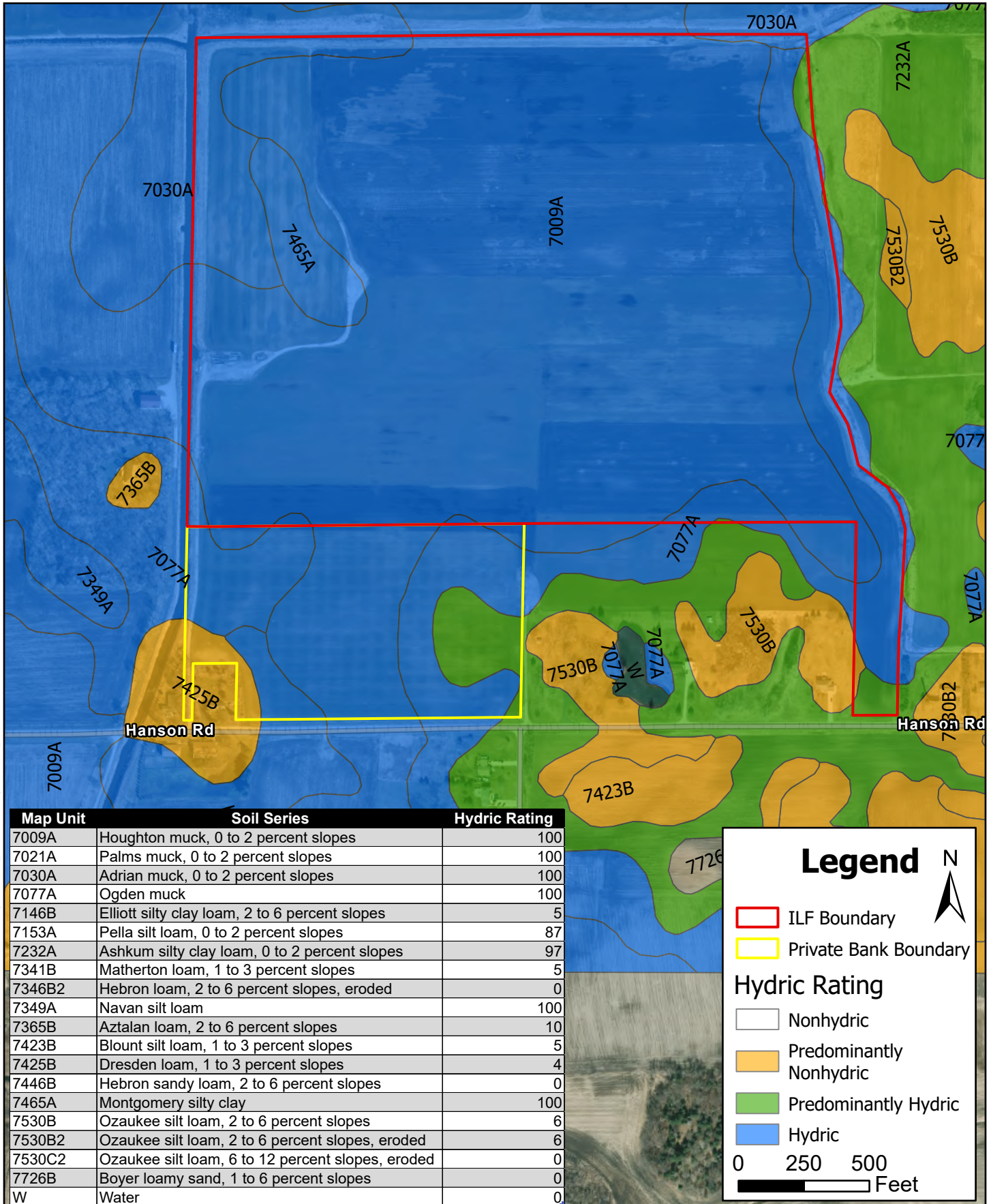

Path: X:\A\ED\DIRES\1898303-env-stdy-regis\30-env-doc\GIS\Halter Mitigation Bank_Map\Halter Mitigation Bank_Map2-24-26.aprx

	Project: DIRES 189830 Print Date: 3/10/2026	Soils Victoria's Haven Racine County, Wisconsin	Figure 11
	Map by: amack Projection: NAD 1983 HARN Wisconsin CRS Racine Source: Esri, SEH, Racine County, WI DNR, USDA		

This map is neither a legally recorded map nor a survey map and is not intended to be used as one. This map is a compilation of records, information, and data gathered from various sources listed on this map and is to be used for reference purposes only. SEH does not warrant that the Geographic Information System (GIS) Data used to prepare this map are error free, and SEH does not represent that the GIS Data can be used for navigational, tracking, or any other purpose requiring exacting measurement of distance or direction or precision in the depiction of geographic features. The user of this map acknowledges that SEH shall not be liable for any damages which arise out of the user's access or use of data provided.

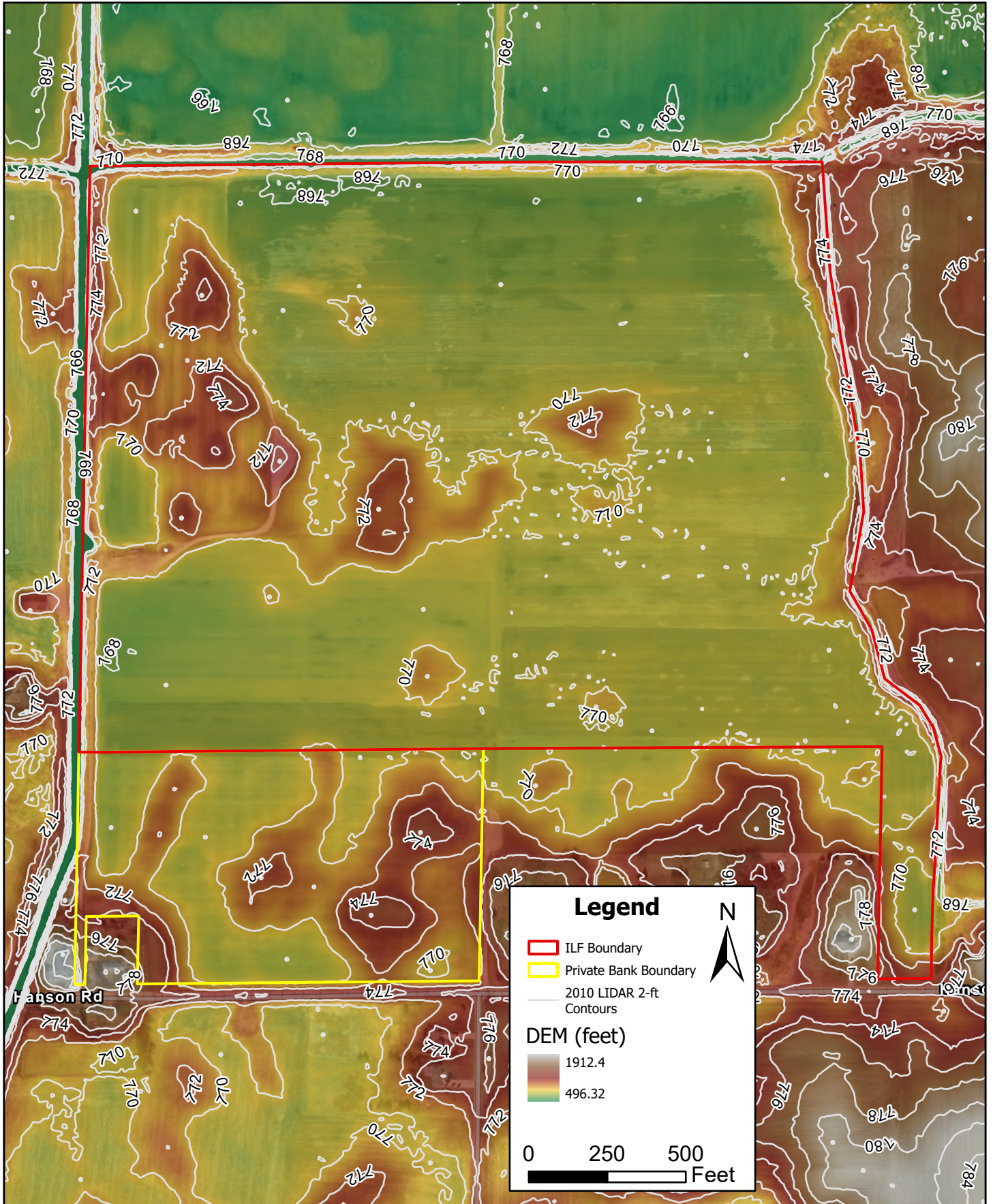

Path: X:\A\ED\DIRES\189830\3-env-4dy-regis\30-env-doc\GIS\Halter Mitigation Bank_Map\Halter Mitigation Bank_Map2-24-26.aprx

Legend

- ILF Boundary
- Private Bank Boundary
- 2010 LIDAR 2-ft Contours

DEM (feet)

1912.4
496.32

0 250 500 Feet



Project: DIRES 189830
Print Date: 3/10/2026

Map by: amack
Projection: NAD 1983 HARN Wisconsin CRS Racine
Source: Esri, SEH, Racine County, WI DNR

LiDAR Topography
Victoria's Haven
Racine County, Wisconsin

Figure
12

This map is neither a legally recorded map nor a survey map and is not intended to be used as one. This map is a compilation of records, information, and data gathered from various sources listed on this map and is to be used for reference purposes only. SEH does not warrant that the Geographic Information System (GIS) Data used to prepare this map are error free, and SEH does not represent that the GIS Data can be used for navigational, tracking, or any other purpose requiring exacting measurement of distance or direction or precision in the depiction of geographic features. The user of this map acknowledges that SEH shall not be liable for any damages which arise out of the user's access or use of data provided.



- Legend**
- Drain Tile Flows North
 - Drain Tile Flows East
 - Drain Tile Flows West
 - Drain Tile Offsite



Nielsen Madsen + Barber
 CIVIL ENGINEERS AND LAND SURVEYORS
 1458 Horizon Blvd, Suite 200, Racine, WI, 53406
 Tele: (262)834-5588 Website: www.nmbisc.net

Project: HICHF-xxxxxx
 Print Date: 4/1/2025

Map by: SCB
 Projection: W83-SF

Drain Tile Map
 Victoria's Haven
 Halter Wetland Mitigation Farm, Racine County, Wisconsin

Figure
 14

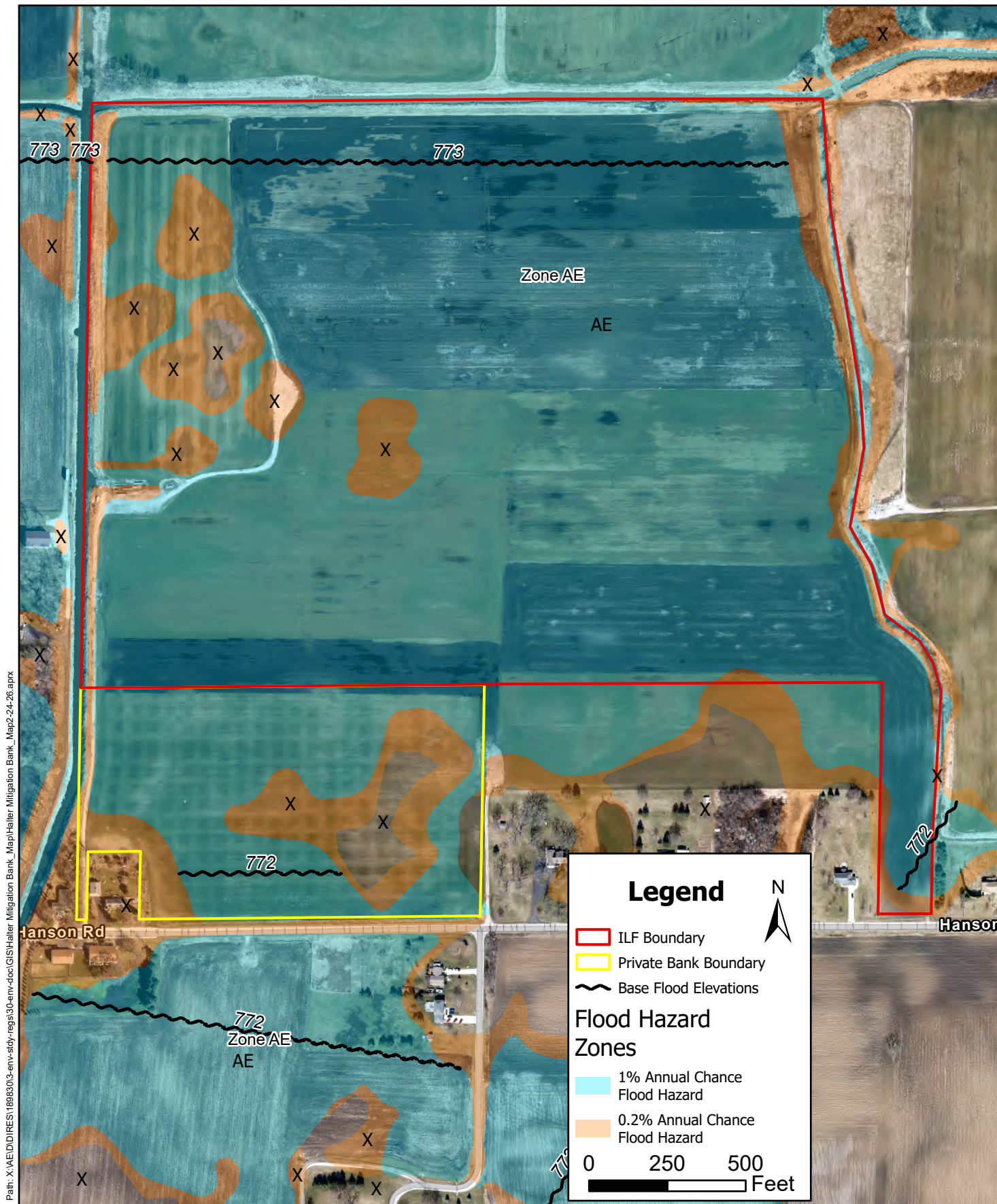

Path: X:\AE\DIRES\1898303-env-stdy-regis\30-env-doc\GIS\Halter Mitigation Bank_Map\Halter Mitigation Bank_Map2-24-26.aprx

Hanson Rd

Hanson

Legend

- ILF Boundary
- Private Bank Boundary
- Base Flood Elevations

Flood Hazard Zones

- 1% Annual Chance Flood Hazard
- 0.2% Annual Chance Flood Hazard

0 250 500
Feet



Project: DIRES 189830
 Print Date: 3/10/2026
 Map by: amack
 Projection: NAD 1983 HARN Wisconsin CRS Racine
 Source: Esri, SEH, Racine County, FEMA

Floodplains
 Victoria's Haven
 Racine County, Wisconsin

Figure
 15

This map is neither a legally recorded map nor a survey map and is not intended to be used as one. This map is a compilation of records, information, and data gathered from various sources listed on this map and is to be used for reference purposes only. SEH does not warrant that the Geographic Information System (GIS) Data used to prepare this map are error free, and SEH does not represent that the GIS Data can be used for navigational, tracking, or any other purpose requiring exacting measurement of distance or direction or precision in the depiction of geographic features. The user of this map acknowledges that SEH shall not be liable for any damages which arise out of the user's access or use of data provided.