

DREDGING NOTICE  
U.S. ARMY CORPS OF ENGINEERS  
ST. PAUL DISTRICT

NOTICE DATE: June 9<sup>th</sup>, 2025

MEETING DATE: If requested

BOAT REQUIREMENT:

DREDGING CATEGORY: Routine

MEETING TIME:

MEETING LOCATION:

DREDGE CUT NAME: LD 7 Aux Lock  
& LD 7 Dock Access

RIVER MILE: 702.1 -702.5

## HISTORIC DATA

LD 7 Aux. Lock Chamber:

Frequency: 0%

Date Last Dredged: NA

Avg. Quantity/Job: NA yd<sup>3</sup>Avg. Quantity/Year: NA yd<sup>3</sup>

LD 7 Dock Access:

Frequency: 2%

Date Last Dredged: May 27<sup>th</sup>, 1998Avg. Quantity/Job: 1,980 yd<sup>3</sup>Avg. Quantity/Year: 36 yd<sup>3</sup>

## SURVEY DATA

Date Surveyed: June 5<sup>th</sup>, 2025

Water Surface Elevation: 630.4

Low Control Pool Elevation: 629.8

Net Difference: +0.6

5-Day River Forecast: Steady

## DREDGING DATA

Recommended Channel Width: Chamber Width

Recommended Dredging Depth: 9 feet

Estimated Quantity: 15,983 yd<sup>3</sup> Plus 188 yd<sup>3</sup> access dredging

Type of Dredge: Contract Mechanical Plant 1

Proposed Dredging Date: June 10<sup>th</sup>, 2025

Estimated Duration: 8 dredging days

Justification for Dredging: Dredging is necessary to allow access for work boats to operate in this area.

These dredge cuts were covered under the Lock and Dam No. 7 – Outdraft Modification Environmental Assessment. A Finding of No Significant Impact (FONSI) was signed on 8 April 2025.

## MATERIAL PLACEMENT DATA

Proposed Placement Site: Isle La Plume

Location: 8-696.1-LWP

Site Characteristics: This is a historically used city owned stockpile site all material will be used by the city.

If you have any questions concerning this project or if you would like to request an on-site meeting, please call me at (651) 350-2564.

Eric Hammer  
Channel Maintenance Coordinator

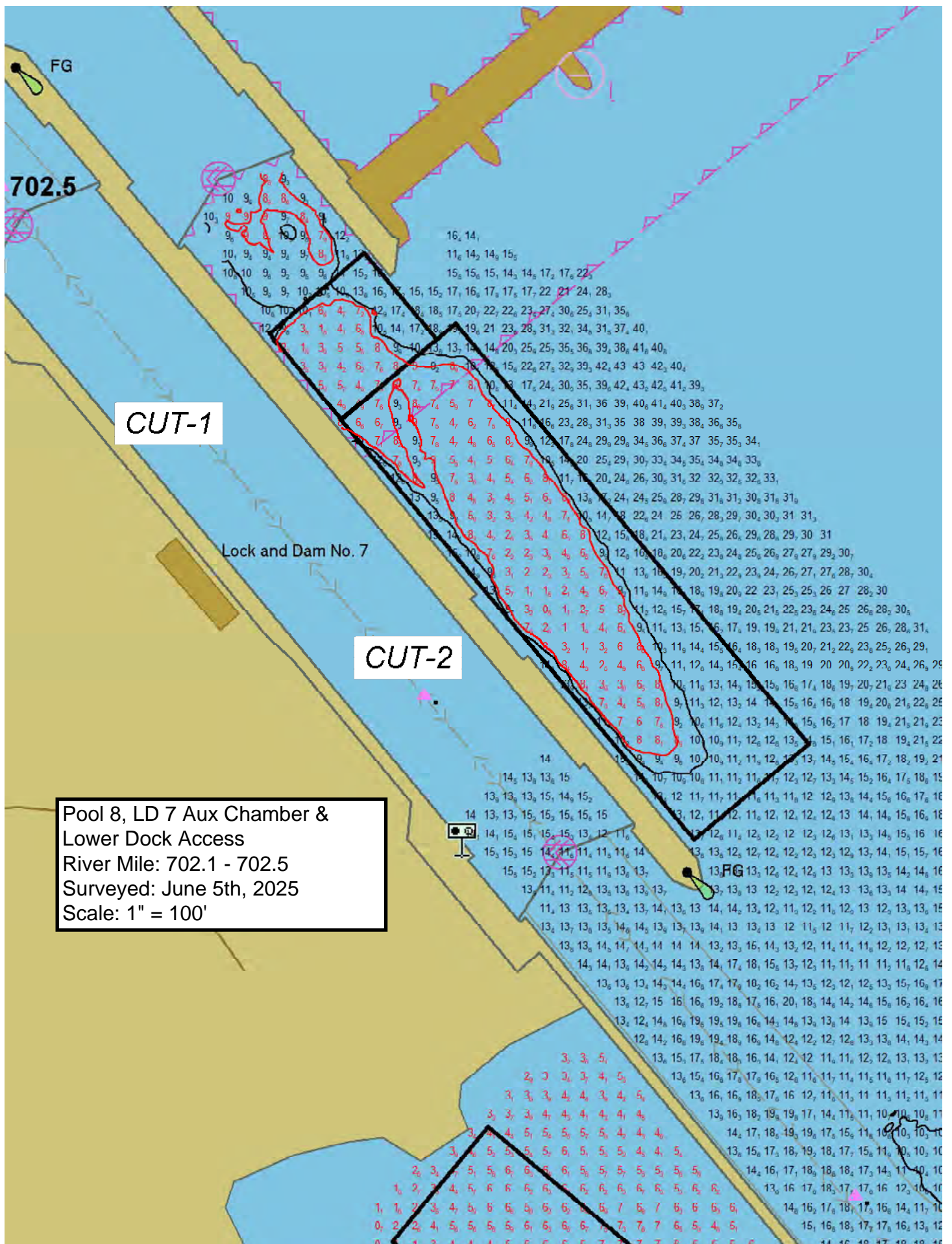



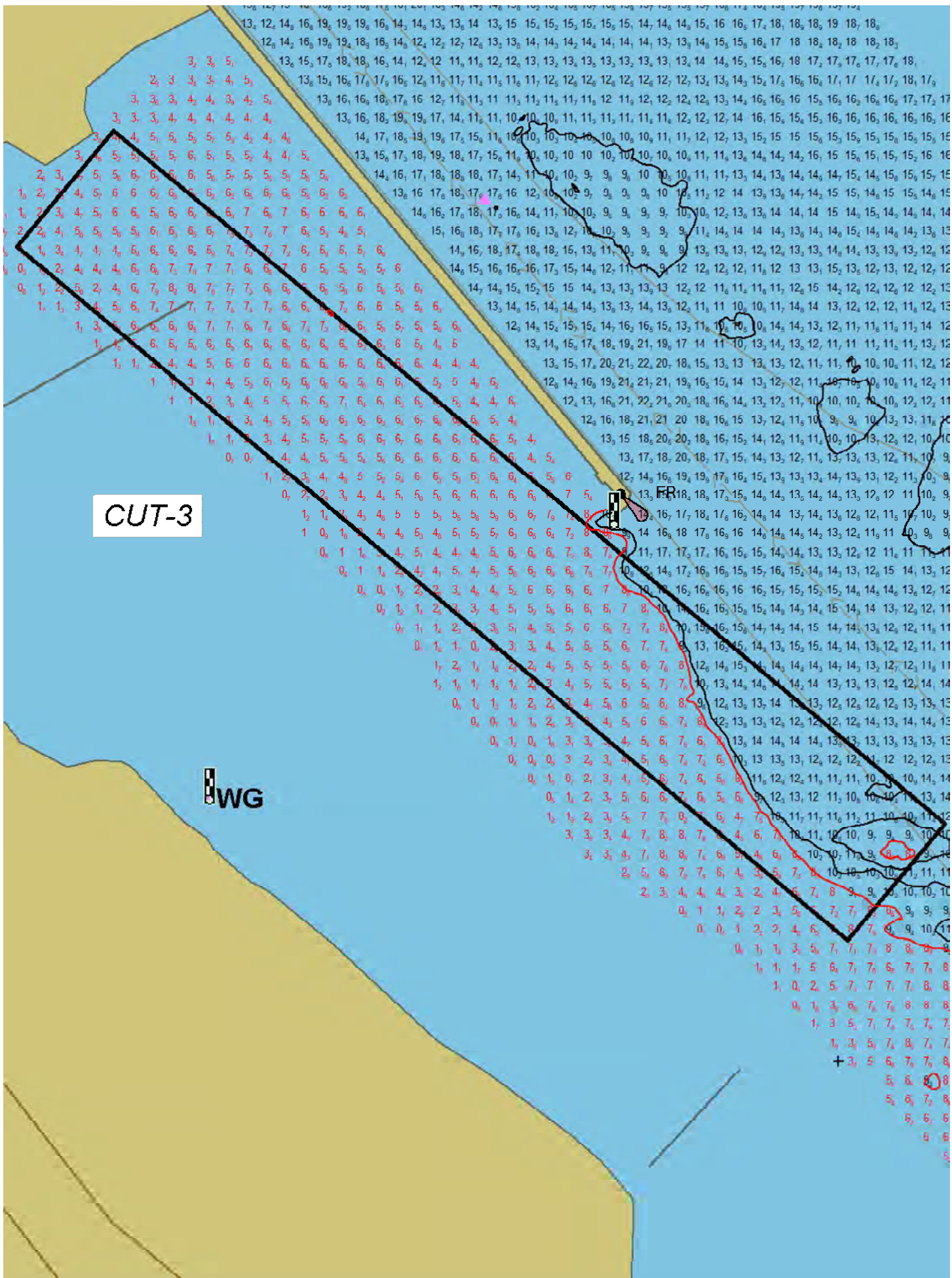

ACCESS CUT

PILING

CENTER ACCESS

BARGE

BARGE

