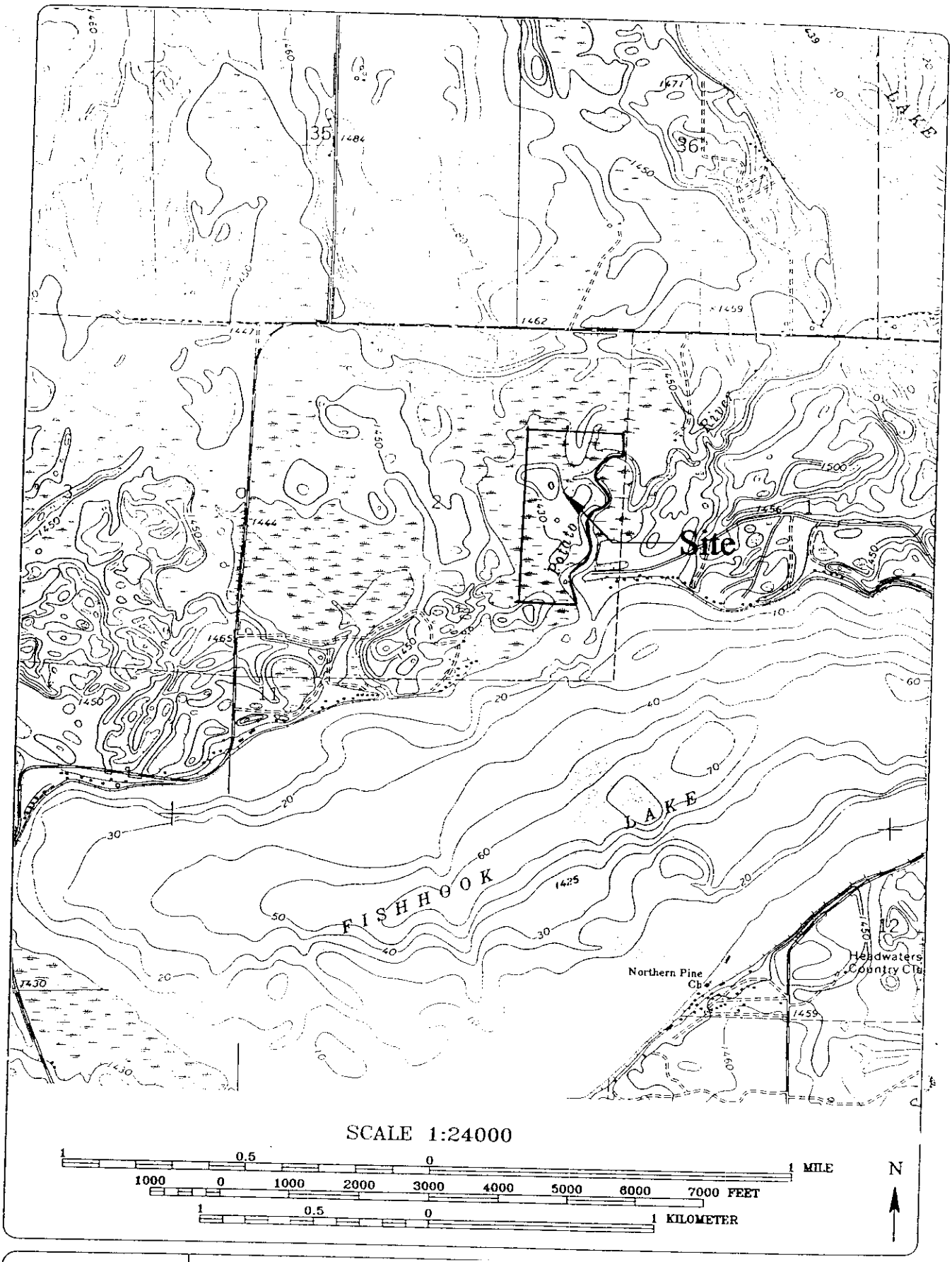

WCEC
ENVIRONMENTAL CONSULTANTS

200301702
Potato River Development
Sheet 1 of 4

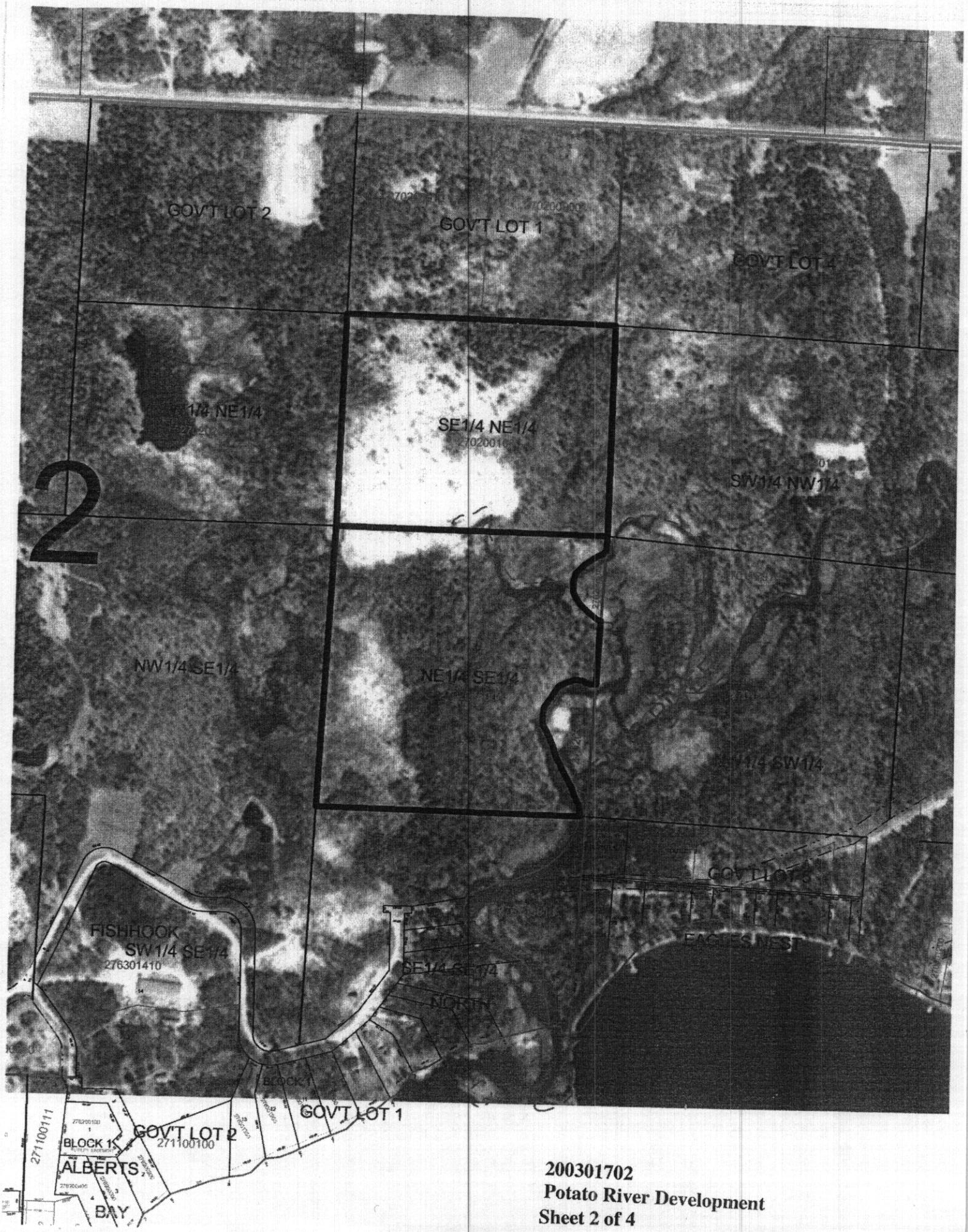

200301702
Potato River Development
Sheet 2 of 4

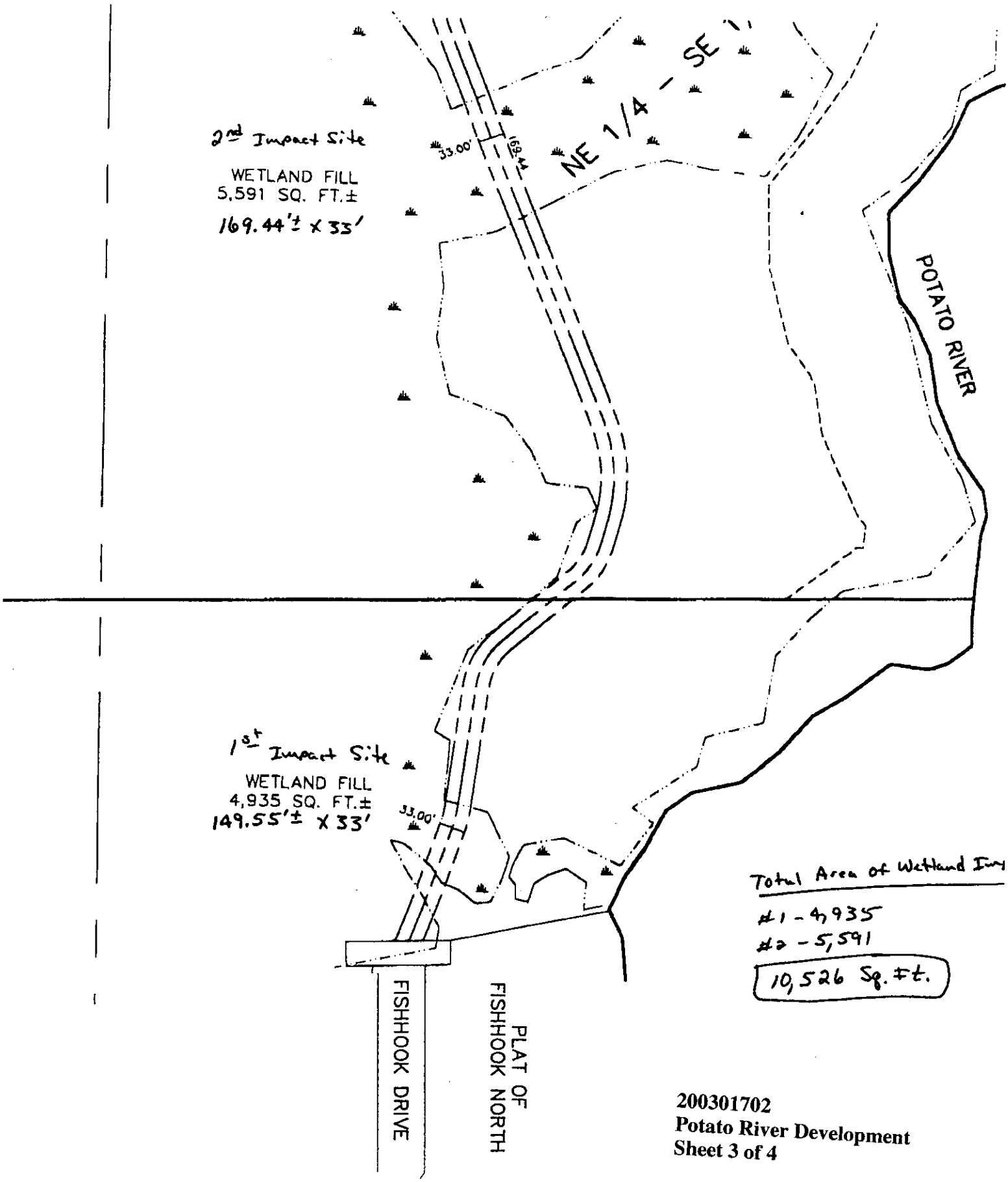

200301702
Potato River Development
Sheet 3 of 4

TYPICAL ROAD SECTION
WETLAND CROSSING

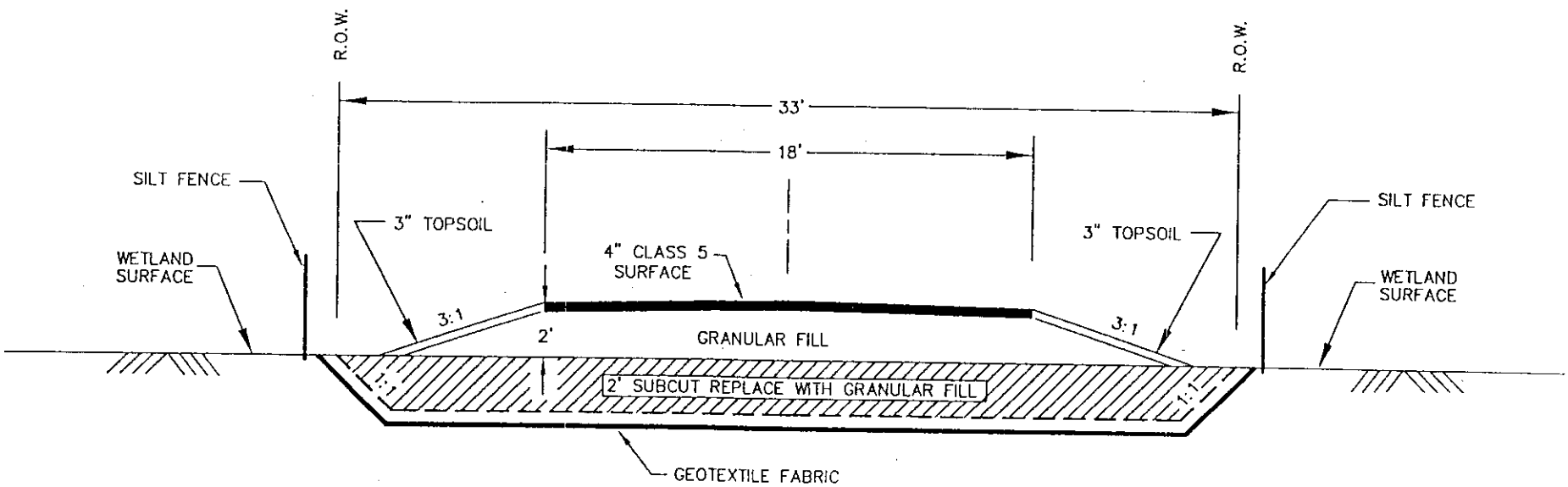

SUBCUT DEPTH MAY VARY DEPENDING UPON SOIL CONDITIONS. GEOTEXTILE FABRIC AND SUBCUT MAY NOT EVEN BE NECESSARY DEPENDING UPON SOIL CONDITIONS.

INSLOPES SHALL BE COVERED WITH 3" OF TOPSOIL AND TURF ESTABLISHED IN ACCORDANCE WITH Mn/DOT SPECIFICATION #2575.

200301702
Potato River Development
Sheet 4 of 4