

**APPROVED JURISDICTIONAL DETERMINATION FORM**  
**U.S. Army Corps of Engineers**

This form should be completed by following the instructions provided in Section IV of the JD Form Instructional Guidebook.

**SECTION I: BACKGROUND INFORMATION**

**A. REPORT COMPLETION DATE FOR APPROVED JURISDICTIONAL DETERMINATION (JD):** June 14, 2018

**B. ST PAUL, MN DISTRICT OFFICE, FILE NAME, AND NUMBER:** Breyer Property W1-W10 MVP-2017-00608-NTD

**C. PROJECT LOCATION AND BACKGROUND INFORMATION:**

State: **WI** County/parish/borough: **Outagamie County** City: **Town of Greenville**

Center coordinates of site (lat/long in degree decimal format): Lat. **44.2823° N**, Long. **-88.5313° E**.

Universal Transverse Mercator: **Zone 16 x377809.345392 y4904371.337326**

Name of nearest waterbody: **Bear Creek**

Name of watershed or Hydrologic Unit Code (HUC): **Wolf (04030202)**

☒ Check if map/diagram of review area and/or potential jurisdictional areas is/are available upon request.

☐ Check if other sites (e.g., offsite mitigation sites, disposal sites, etc...) are associated with this action and are recorded on a different JD form.

**D. REVIEW PERFORMED FOR SITE EVALUATION (CHECK ALL THAT APPLY):**

☒ Office (Desk) Determination. Date: **May 24, 2018**

☐ Field Determination. Date(s):

**SECTION II: SUMMARY OF FINDINGS**

**A. RHA SECTION 10 DETERMINATION OF JURISDICTION.**

There are no "*navigable waters of the U.S.*" within Rivers and Harbors Act (RHA) jurisdiction (as defined by 33 CFR part 329) in the review area.

**B. CWA SECTION 404 DETERMINATION OF JURISDICTION.**

There are no "*waters of the U.S.*" within Clean Water Act (CWA) jurisdiction (as defined by 33 CFR part 328) in the review area.

**1. Waters of the U.S.: N/A**

**2. Non-regulated waters/wetlands (check if applicable):<sup>1</sup>**

- ☒ Potentially jurisdictional waters and/or wetlands were assessed within the review area and determined to be not jurisdictional. Explain: **The review area contains ten intrastate wetlands. These wetlands are labeled Wetland 1 - Wetland 10 on the attached figure. The wetland delineation work performed by Davel Engineering & Environmental, Inc. characterizes these wetlands as isolated depressions. These wetlands are not within the 100-year floodplain and are not bordering, contiguous or neighboring another WOUS nor are these aquatic resource separated from another WOUS by man-made dikes, barriers, or berms. The wetlands located within the review areas do not support a link to interstate or foreign commerce; are not known to be used by interstate or foreign travelers for recreation or other purposes; do not produce fish or shellfish that could be taken and sold in interstate or foreign commerce; and are not known to be used for industrial purposes by industries in interstate commerce. Furthermore, these wetlands are hydrologically isolated with no surface or shallow subsurface connections to a water of the United States and do not have an ecological interconnection due to existing disturbance and/or distance from the nearest tributary. Therefore, the Corps has determined that Wetlands 1 - 10 are not regulated by the Corps under Section 404 of the Clean Water Act.**

**SECTION III: CWA ANALYSIS**

**A. TNWs AND WETLANDS ADJACENT TO TNWs: N/A**

**B. CHARACTERISTICS OF TRIBUTARY (THAT IS NOT A TNW) AND ITS ADJACENT WETLANDS (IF ANY): N/A**

**C. SIGNIFICANT NEXUS DETERMINATION: N/A**

<sup>1</sup> Supporting documentation is presented in Section III.F.

**D. DETERMINATIONS OF JURISDICTIONAL FINDINGS. THE SUBJECT WATERS/WETLANDS ARE (CHECK ALL THAT APPLY):** N/A

**E. ISOLATED [INTERSTATE OR INTRA-STATE] WATERS, INCLUDING ISOLATED WETLANDS, THE USE, DEGRADATION OR DESTRUCTION OF WHICH COULD AFFECT INTERSTATE COMMERCE, INCLUDING ANY SUCH WATERS (CHECK ALL THAT APPLY):** N/A

**F. NON-JURISDICTIONAL WATERS, INCLUDING WETLANDS (CHECK ALL THAT APPLY):**

- ☐ If potential wetlands were assessed within the review area, these areas did not meet the criteria in the 1987 Corps of Engineers Wetland Delineation Manual and/or appropriate Regional Supplements.
- ☒ Review area included isolated waters with no substantial nexus to interstate (or foreign) commerce.
  - ☒ Prior to the Jan 2001 Supreme Court decision in "SWANCC," the review area would have been regulated based solely on the "Migratory Bird Rule" (MBR).
- ☐ Waters do not meet the "Significant Nexus" standard, where such a finding is required for jurisdiction. Explain:
- ☐ Other (explain, if not covered above):

Provide acreage estimates for non-jurisdictional waters in the review area, where the sole potential basis of jurisdiction is the MBR factors (i.e., presence of migratory birds, presence of endangered species, use of water for irrigated agriculture), using best professional judgment (check all that apply):

- ☐ Non-wetland waters (i.e., rivers, streams):          linear feet          width (ft).
- ☐ Lakes/ponds:          acres.
- ☐ Other non-wetland waters:          acres. List type of aquatic resource:          .
- ☒ Wetlands: Wetland 1 (0.17 ac), Wetland 2 (6.59 ac), Wetland 3 (0.32 ac), Wetland 4 (1.31 ac), Wetland 5 (0.82 ac), Wetland 6 (0.34 ac), Wetland 7 (0.41 ac), Wetland 8 (0.76 ac), Wetland 9 (0.53 ac), Wetland 10 (0.31 ac)

Provide acreage estimates for non-jurisdictional waters in the review area that do not meet the "Significant Nexus" standard, where such a finding is required for jurisdiction (check all that apply):

- ☐ Non-wetland waters (i.e., rivers, streams):          linear feet,          width (ft).
- ☐ Lakes/ponds:          acres.
- ☐ Other non-wetland waters:          acres. List type of aquatic resource:          .
- ☐ Wetlands:          acres.

#### **SECTION IV: DATA SOURCES.**

**A. SUPPORTING DATA. Data reviewed for JD (check all that apply - checked items shall be included in case file and, where checked and requested, appropriately reference sources below):**

- ☒ Maps, plans, plots or plat submitted by or on behalf of the applicant/consultant: Davel Engineering and Environmental Services, Inc. Breyer Property (South 1/2) and (North 1/2) wetland delineations and supplemental information submitted for wetlands on adjacent property.
- ☒ Data sheets prepared/submitted by or on behalf of the applicant/consultant.
  - ☒ Office concurs with data sheets/delineation report.
  - ☐ Office does not concur with data sheets/delineation report.
- ☐ Data sheets prepared by the Corps:
- ☐ Corps navigable waters' study:
- ☐ U.S. Geological Survey Hydrologic Atlas:
  - ☐ USGS NHD data.
  - ☐ USGS 8 and 12 digit HUC maps.
- ☒ U.S. Geological Survey map(s). Cite scale & quad name: 1:24K WI-Greenville
- ☐ USDA Natural Resources Conservation Service Soil Survey. Citation:
- ☐ National wetlands inventory map(s). Cite name:
- ☒ State/Local wetland inventory map(s): Wisconsin Wetland Inventory
- ☐ FEMA/FIRM maps:
- ☐ 100-year Floodplain Elevation is:          (National Geodetic Vertical Datum of 1929)
- ☒ Photographs: ☒ Aerial (Name & Date): FSA slide review in delineation report  
or ☒ Other (Name & Date): ground level photos in delineation report
- ☐ Previous determination(s). File no. and date of response letter:
- ☐ Applicable/supporting case law:
- ☐ Applicable/supporting scientific literature:
- ☐ Other information (please specify):

**B. ADDITIONAL COMMENTS TO SUPPORT JD:**



## Location Map

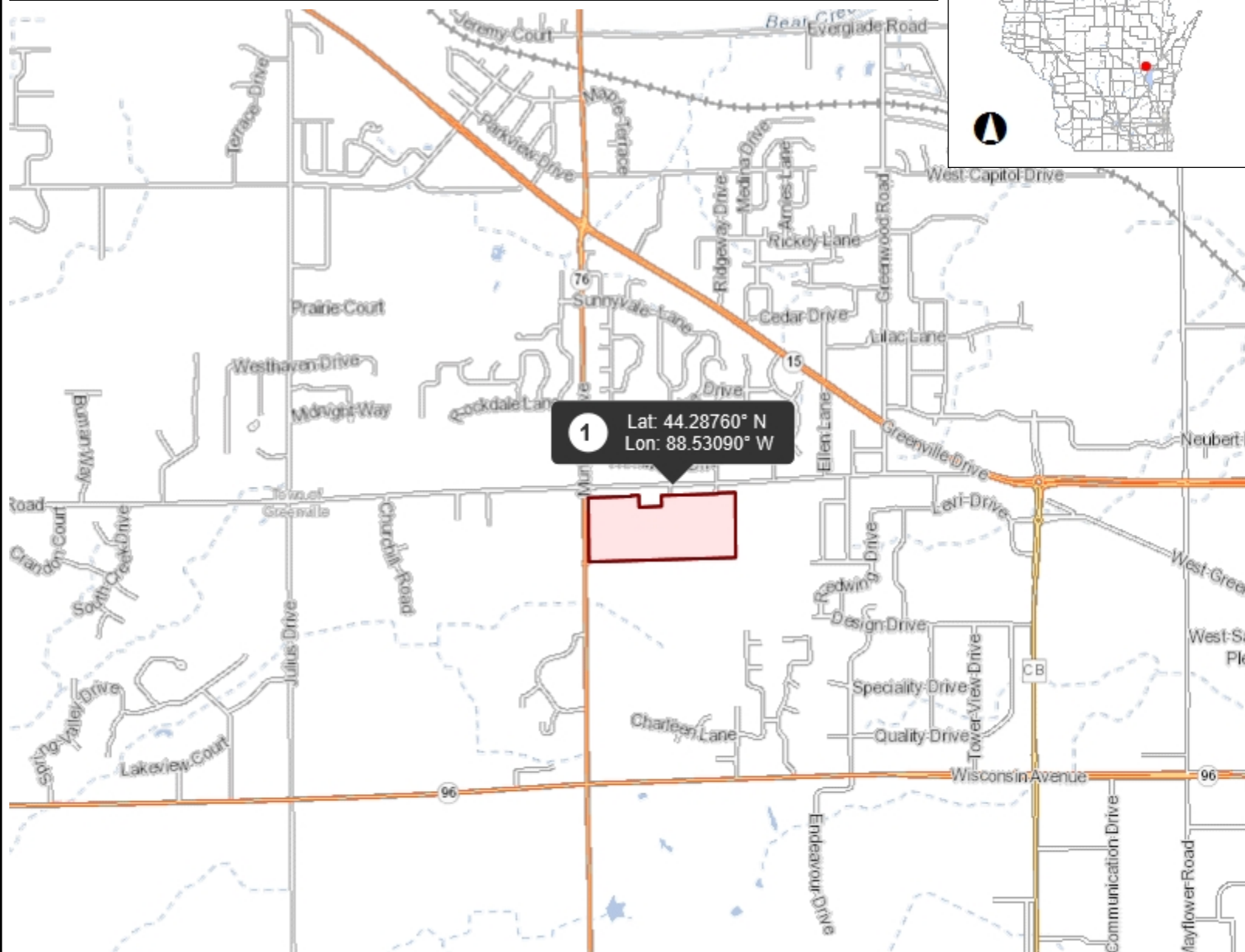

### Legend

- Municipality
- State Boundaries
- County Boundaries
- Major Roads
  - Interstate Highway
  - State Highway
  - US Highway
- County and Local Roads
  - County HWY
  - Local Road
- Railroads
- Tribal Lands
- Rivers and Streams
- Intermittent Streams
- Lakes and Open water

MVP-2017-00608-NTD

1.0 0 0.50 1.0 Miles

NAD\_1983\_HARN\_Wisconsin\_TM

1: 31,680

DISCLAIMER: The information shown on these maps has been obtained from various sources, and are of varying age, reliability and resolution. These maps are not intended to be used for navigation, nor are these maps an authoritative source of information about legal land ownership or public access. No warranty, expressed or implied, is made regarding accuracy, applicability for a particular use, completeness, or legality of the information depicted on this map. For more information, see the DNR Legal Notices web page: <http://dnr.wi.gov/legal/>

### Notes



Review Area

# Wetland Delineation Overview Map

## Breyer Property

Part of Sec. 23, T21N, R16E, Town of Greenville, Outagamie County, WI

For: Dercks & Dewitt, LLC

2015 Image

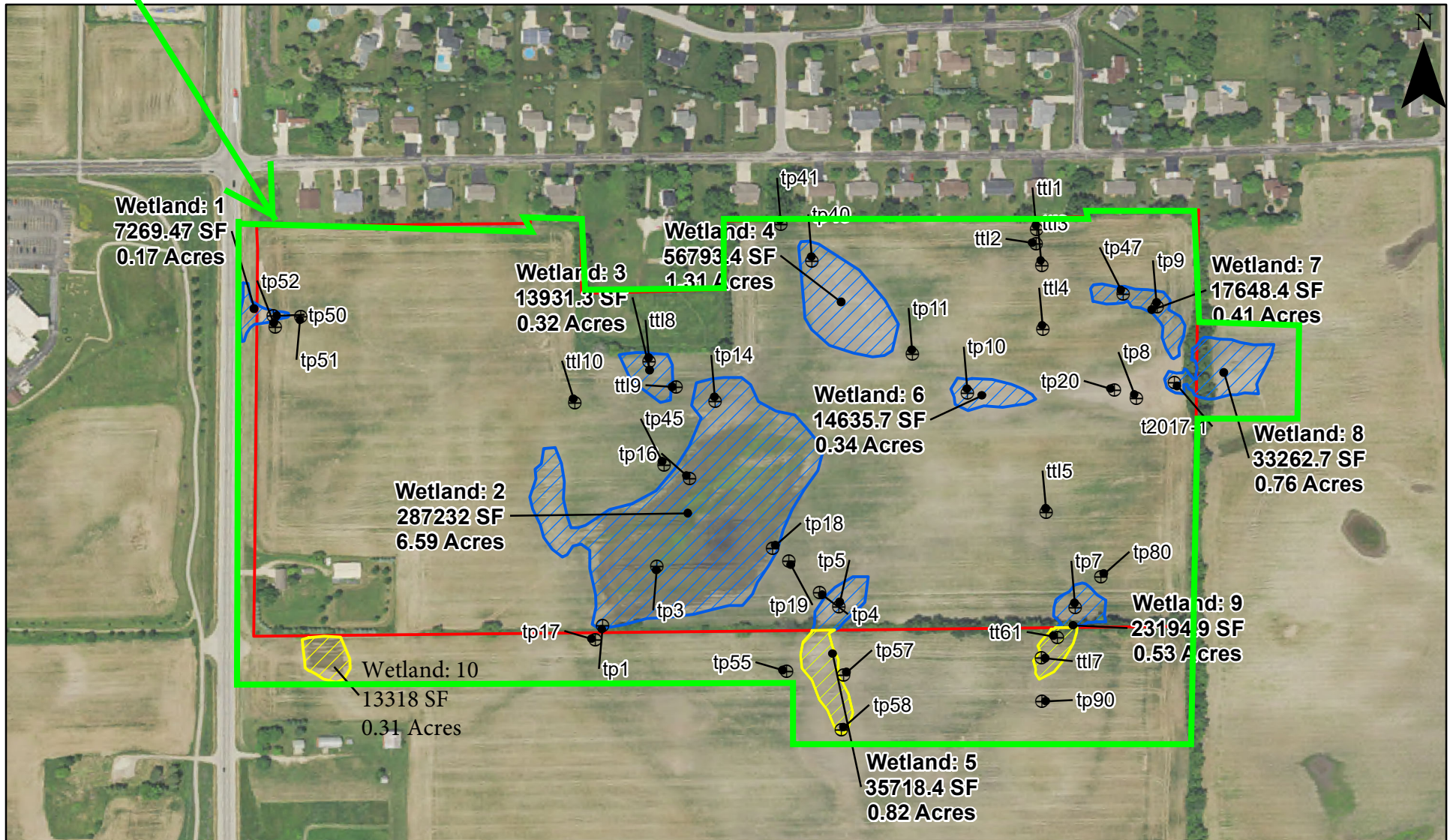

0 200 400 600 800 Feet

1 inch = 400 feet

### Legend

- Project Scope
- Field Delineation
- 2016 Delineation
- Soil Boring

Drafted by: Mari 04-23-2018

PN4541 Breyer Property



**DAVEL ENGINEERING &  
ENVIRONMENTAL, INC.**  
CIVIL ENGINEERING CONSULTANTS

1811 Racine Street Menasha, WI 54952  
Ph: 920-991-1866 Fax: 920-830-9595  
www.davel.pro