

APPROVED JURISDICTIONAL DETERMINATION FORM
U.S. Army Corps of Engineers

This form should be completed by following the instructions provided in Section IV of the JD Form Instructional Guidebook.

SECTION I: BACKGROUND INFORMATION

A. REPORT COMPLETION DATE FOR APPROVED JURISDICTIONAL DETERMINATION (JD): **JUL 17 2017**

B. ST PAUL, MN DISTRICT OFFICE, FILE NAME, AND NUMBER: MVP-Green Bay Metropolitan Sewerage District, 2015-04737-JLK

C. PROJECT LOCATION AND BACKGROUND INFORMATION:

State: Wisconsin County/parish/borough: Brown City: Green Bay
Center coordinates of site (lat/long in degree decimal format): Lat. 44.53159° N, Long. -87.99112° W.
Universal Transverse Mercator: Zone 16

Name of nearest waterbody: Green Bay (Lake Michigan)

Name of watershed or Hydrologic Unit Code (HUC): Lower Fox River

- ☒ Check if map/diagram of review area and/or potential jurisdictional areas is/are available upon request.
☐ Check if other sites (e.g., offsite mitigation sites, disposal sites, etc...) are associated with this action and are recorded on a different JD form.

D. REVIEW PERFORMED FOR SITE EVALUATION (CHECK ALL THAT APPLY):

- ☒ Office (Desk) Determination. Date: 23-June-2017
☐ Field Determination. Date(s):

SECTION II: SUMMARY OF FINDINGS

A. RHA SECTION 10 DETERMINATION OF JURISDICTION.

There are no "navigable waters of the U.S." within Rivers and Harbors Act (RHA) jurisdiction (as defined by 33 CFR part 329) in the review area.

B. CWA SECTION 404 DETERMINATION OF JURISDICTION.

There are no "waters of the U.S." within Clean Water Act (CWA) jurisdiction (as defined by 33 CFR part 328) in the review area.

SECTION III: CWA ANALYSIS

A. TNWs AND WETLANDS ADJACENT TO TNWs: N/A

B. CHARACTERISTICS OF TRIBUTARY (THAT IS NOT A TNW) AND ITS ADJACENT WETLANDS (IF ANY): N/A

C. SIGNIFICANT NEXUS DETERMINATION: N/A

D. DETERMINATIONS OF JURISDICTIONAL FINDINGS. THE SUBJECT WATERS/WETLANDS ARE (CHECK ALL THAT APPLY): N/A

E. ISOLATED [INTERSTATE OR INTRA-STATE] WATERS, INCLUDING ISOLATED WETLANDS, THE USE, DEGRADATION OR DESTRUCTION OF WHICH COULD AFFECT INTERSTATE COMMERCE, INCLUDING ANY SUCH WATERS (CHECK ALL THAT APPLY): N/A

F. NON-JURISDICTIONAL WATERS, INCLUDING WETLANDS (CHECK ALL THAT APPLY):

- ☐ If potential wetlands were assessed within the review area, these areas did not meet the criteria in the 1987 Corps of Engineers
☒ Other: (explain, if not covered above): **The review area is approximately 19 acres in size and is a sewage treatment lagoon constructed in 1956 by the Green Bay Metropolitan Sewerage District for the treatment of sewage sludge for the City of Green Bay. Pursuant to 33 CFR Part 328.3 (a)(8); Waste treatment systems, including treatment ponds or lagoons designed to meet the requirements of CWA are not waters of the United States.**

SECTION IV: DATA SOURCES.

A. SUPPORTING DATA. Data reviewed for JD (check all that apply - checked items shall be included in case file and, where checked and requested, appropriately reference sources below):

- ☒ Maps, plans, plots or plat submitted by or on behalf of the applicant/consultant: **Robert E. Lee & Associates-05/2017**
☒ Data sheets prepared/submitted by or on behalf of the applicant/consultant.
☐ Office concurs with data sheets/delineation report.
☐ Office does not concur with data sheets/delineation report.
☐ Data sheets prepared by the Corps:
☐ Corps navigable waters' study:

- ☐ U.S. Geological Survey Hydrologic Atlas:
 - ☐ USGS NHD data.
 - ☐ USGS 8 and 12 digit HUC maps.
- ☐ U.S. Geological Survey map(s). Cite scale & quad name:
- ☐ USDA Natural Resources Conservation Service Soil Survey. Citation:
- ☐ National wetlands inventory map(s). Cite name:
- ☒ State/Local wetland inventory map(s): Surface Water Data Viewer Map
- ☐ FEMA/FIRM maps:
- ☐ 100-year Floodplain Elevation is: (National Geodetic Vertical Datum of 1929)
- ☒ Photographs: ☒ Aerial (Name & Date): NRCS 2015
 - or ☒ Other (Name & Date): Green Bay Metropolitan Sewerage Dist.-1993 and 2015
- ☐ Previous determination(s). File no. and date of response letter:
- ☐ Applicable/supporting case law:
- ☐ Applicable/supporting scientific literature:
- ☒ Other information (please specify): Additional information including sediment sampling and site history provided by the Wisconsin DNR dating from early 1990's to present.

B. ADDITIONAL COMMENTS TO SUPPORT JD:

R2E2 FILL SITE NEW WATER CITY OF GREEN BAY, BROWN COUNTY, WISCONSIN

ATTENTION!
DOWNLOADED PLANS ARE NOT SCALEABLE, NEITHER THE
OWNER OR THE ENGINEER SHALL BE HELD RESPONSIBLE
FOR THE SCALE OR PRINT QUALITY OF DOWNLOADED PLANS.
ONLY PRINTED PLANS FROM BLUE PRINT SERVICE CO., INC.
SHALL BE CONSIDERED TO BE SCALEABLE PLANS.

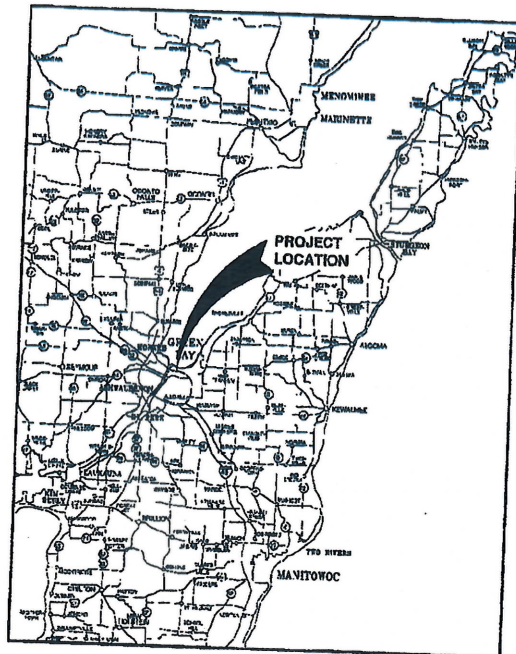

VICINITY MAP

NOTE:
EXISTING UTILITIES SHOWN ON PLANS ARE APPROXIMATE. THE CONTRACTOR SHALL BE
RESPONSIBLE FOR OBTAINING EXACT LOCATIONS AND ELEVATIONS OF ALL UTILITIES
WHICH ARE SHOWN OR NOT, FROM THE OWNERS OF THE RESPECTIVE UTILITIES. ALL UTILITY
OWNERS SHALL BE NOTIFIED FOR LOCATES BY THE CONTRACTOR 72 HOURS PRIOR TO
EXCAVATION.

NOTE:
ALL EROSION CONTROL MEASURES SHALL
BE IN PLACE PRIOR TO CONSTRUCTION
AND SHALL CONFORM TO THE WISCONSIN
DEPARTMENT OF NATURAL RESOURCES
CONSTRUCTION SITE EROSION CONTROL
AND TECHNICAL STANDARDS.

INDEX TO DRAWINGS

SHT. NO.	DESCRIPTION
1	LOCATION MAPS AND INDEX TO DRAWINGS
2	SITE PLAN
3	EROSION CONTROL - INLET PROTECTION AND MISCELLANEOUS DETAILS
4	EROSION CONTROL - STREET FLOW DETAILS

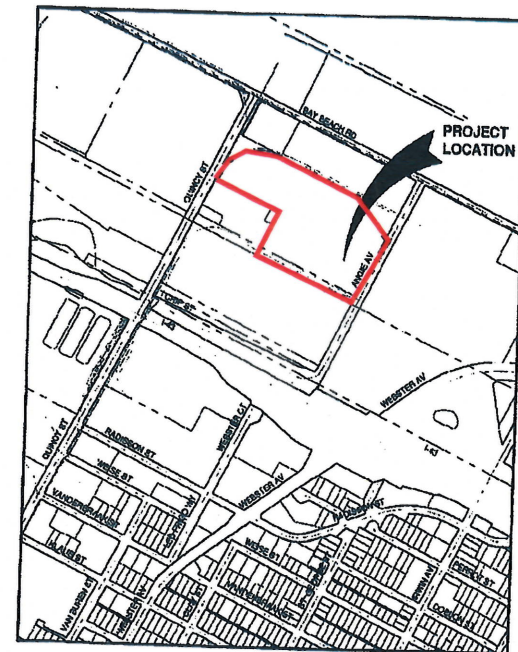

LOCATION MAP

NO.	DATE	APPROV.	REVISION	NO.	DATE	APPROV.	REVISION

R2E2 FILL SITE
NEW WATER
CITY OF GREEN BAY
BROWN COUNTY, WISCONSIN

LOCATION MAPS AND INDEX TO DRAWINGS

DATE
DRAWN
FILE
JOB NO.



Robert F. Lee & Associates, Inc.
ENGINEERING, SURVEYING, ENVIRONMENTAL SERVICES
1520 CENTENNIAL CENTRE BOULEVARD
PO BOX 111, WA 99156
PHONE (509) 667-4441

SHEET NO.
1

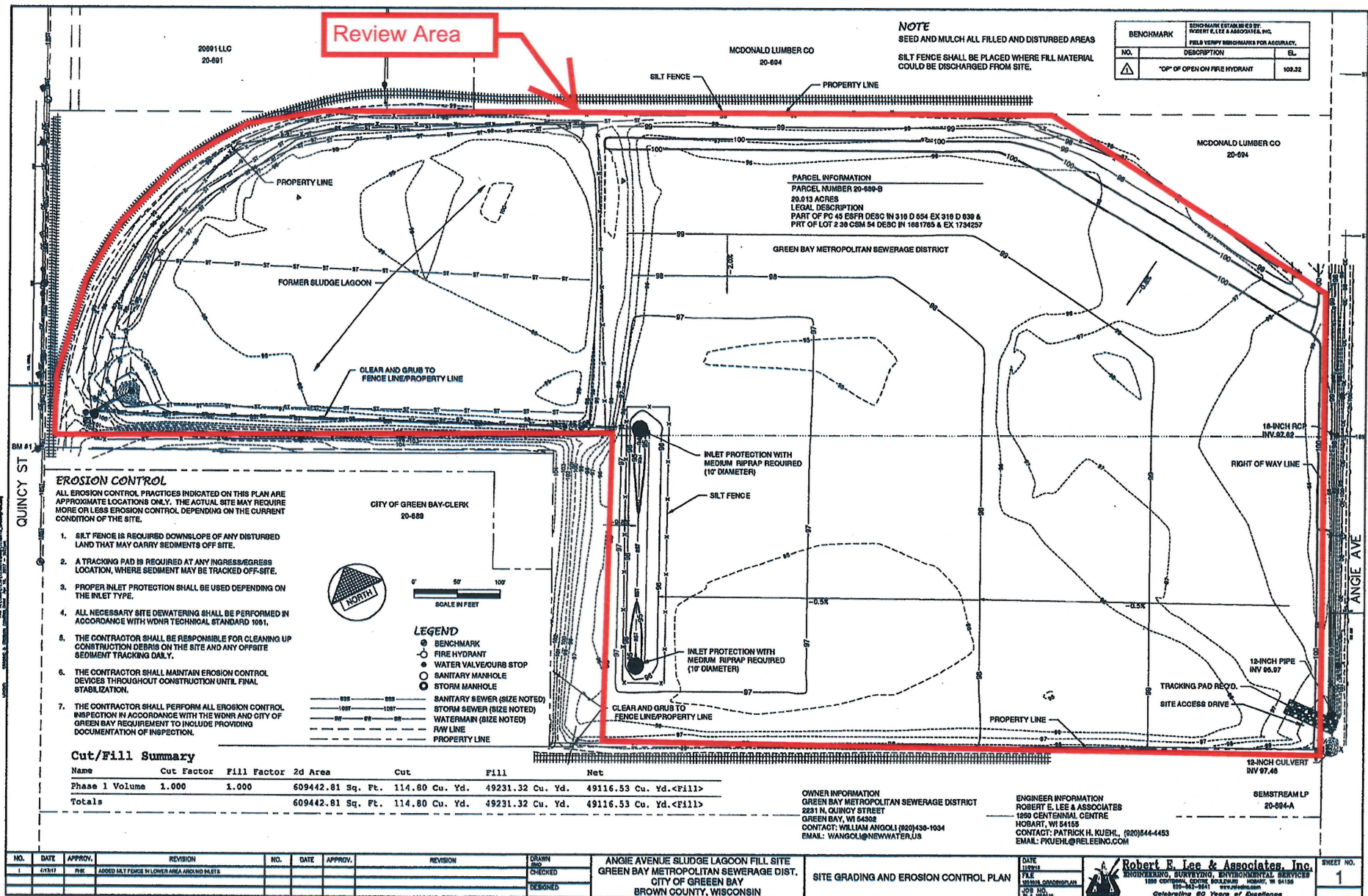



2015-04737-JLK (Figure 3 of 3)