APPROVED JURISDICTIONAL DETERMINATION FORM
U.S. Army Corps of Engineers

This form should be completed by following the instructions provided in Section IV of the JD Form Instructional Guidebook.

SECTION I: BACKGROUND INFORMATION

A. REPORT COMPLETION DATE FOR APPROVED JURISDICTIONAL DETERMINATION (JD): March 16, 2016

B. ST PAUL, MN DISTRICT OFFICE, FILE NAME, AND NUMBER: Richland Valley Farm LLC, 2016-00641-JVD

C. PROJECT LOCATION AND BACKGROUND INFORMATION:

State: WI County/parish/borough: Green City: Monroe

Center coordinates of site (lat/long in degree decimal format): Lat. 42.5295° **N**, Long. -89.6364° **W**.

Universal Transverse Mercator: Zone 16

Name of nearest waterbody: Little Richland Creek

Name of watershed or Hydrologic Unit Code (HUC): 07090001

☒ Check if map/diagram of review area and/or potential jurisdictional areas is/are available upon request.

☐ Check if other sites (e.g., offsite mitigation sites, disposal sites, etc…) are associated with this action and are recorded on a different JD form.

D. REVIEW PERFORMED FOR SITE EVALUATION (CHECK ALL THAT APPLY):

☒ Office (Desk) Determination. Date: March 3, 2016

☐ Field Determination. Date(s):

SECTION II: SUMMARY OF FINDINGS

A. RHA SECTION 10 DETERMINATION OF JURISDICTION.

There are no "*navigable waters of the U.S.*" within Rivers and Harbors Act (RHA) jurisdiction (as defined by 33 CFR part 329) in the review area.

B. CWA SECTION 404 DETERMINATION OF JURISDICTION.

There are no"*waters of the U.S.*" within Clean Water Act (CWA) jurisdiction (as defined by 33 CFR part 328) in the review area.

SECTION III: CWA ANALYSIS

A. TNWs AND WETLANDS ADJACENT TO TNWs: N/A

B. CHARACTERISTICS OF TRIBUTARY (THAT IS NOT A TNW) AND ITS ADJACENT WETLANDS (IF ANY): N/A

C. SIGNIFICANT NEXUS DETERMINATION: N/A

D. DETERMINATIONS OF JURISDICTIONAL FINDINGS. THE SUBJECT WATERS/WETLANDS ARE (CHECK ALL THAT APPLY): N/A

E. ISOLATED [INTERSTATE OR INTRA-STATE] WATERS, INCLUDING ISOLATED WETLANDS, THE USE, DEGRADATION OR DESTRUCTION OF WHICH COULD AFFECT INTERSTATE COMMERCE, INCLUDING ANY SUCH WATERS (CHECK ALL THAT APPLY): N/A

F. NON-JURISDICTIONAL WATERS, INCLUDING WETLANDS (CHECK ALL THAT APPLY):

☐ If potential wetlands were assessed within the review area, these areas did not meet the criteria in the 1987 Corps of Engineers

☒ Other: (explain, if not covered above): **The review area for this determination is shown on the attached exhibit labeled, MVP-2016-00641-JVD Figure 1. The review area is 17.9-acres in size and is identified as Prior Converted/Non-Wetland (PC/NW) by the USDA/NRCS via a Certified Wetland Determination. No wetland determination was made by the Corps in the Prior Converted/Non-Wetland area. There are no Waters of the United States located within the review area.**

SECTION IV: DATA SOURCES.

A. SUPPORTING DATA. Data reviewed for JD (check all that apply - checked items shall be included in case file and, where checked and requested, appropriately reference sources below):

☒ Maps, plans, plots or plat submitted by or on behalf of the applicant/consultant: Richland Valley Farm LLC.

☐ Data sheets prepared/submitted by or on behalf of the applicant/consultant.

- ☐ Office concurs with data sheets/delineation report.
- ☐ Office does not concur with data sheets/delineation report.

☐ Data sheets prepared by the Corps:

☐ Corps navigable waters' study:

☒ U.S. Geological Survey Hydrologic Atlas: NHD 3/3/16
☒ USGS NHD data.
☒ USGS 8 and 12 digit HUC maps.
☐ U.S. Geological Survey map(s). Cite scale & quad name: 1:24K Quad: WI-Monroe
☒ USDA Natural Resources Conservation Service Soil Survey. Citation: Green County
☐ National wetlands inventory map(s). Cite name:
☒ State/Local wetland inventory map(s): Wisconsin Wetland Inventory
☐ FEMA/FIRM maps:
☐ 100-year Floodplain Elevation is: (National Geodectic Vertical Datum of 1929)
☒ Photographs: ☒ Aerial (Name & Date): Google Earth 4/4/15
or ☐ Other (Name & Date):
☐ Previous determination(s). File no. and date of response letter:
☐ Applicable/supporting case law:
☐ Applicable/supporting scientific literature:
☒ Other information (please specify):
-01 NRCS "Certified Wetland Inventory Map", Dated: 12/7/2015

B. ADDITIONAL COMMENTS TO SUPPORT JD:

MVP-2016-00641-JVD

Figure 1

CERTIFIED WETLAND INVENTORY MAP

Date: 12/7/2015
Customer: Richland Valley Farm LLC
Legal Description: T1N R7E S26
Imagery: 2013 NAIP

Farm 7816
Tract 12624

Agency: NRCS
County: Green
Certified by: Jeff Deniger
Map by: Carolyn Sandberg

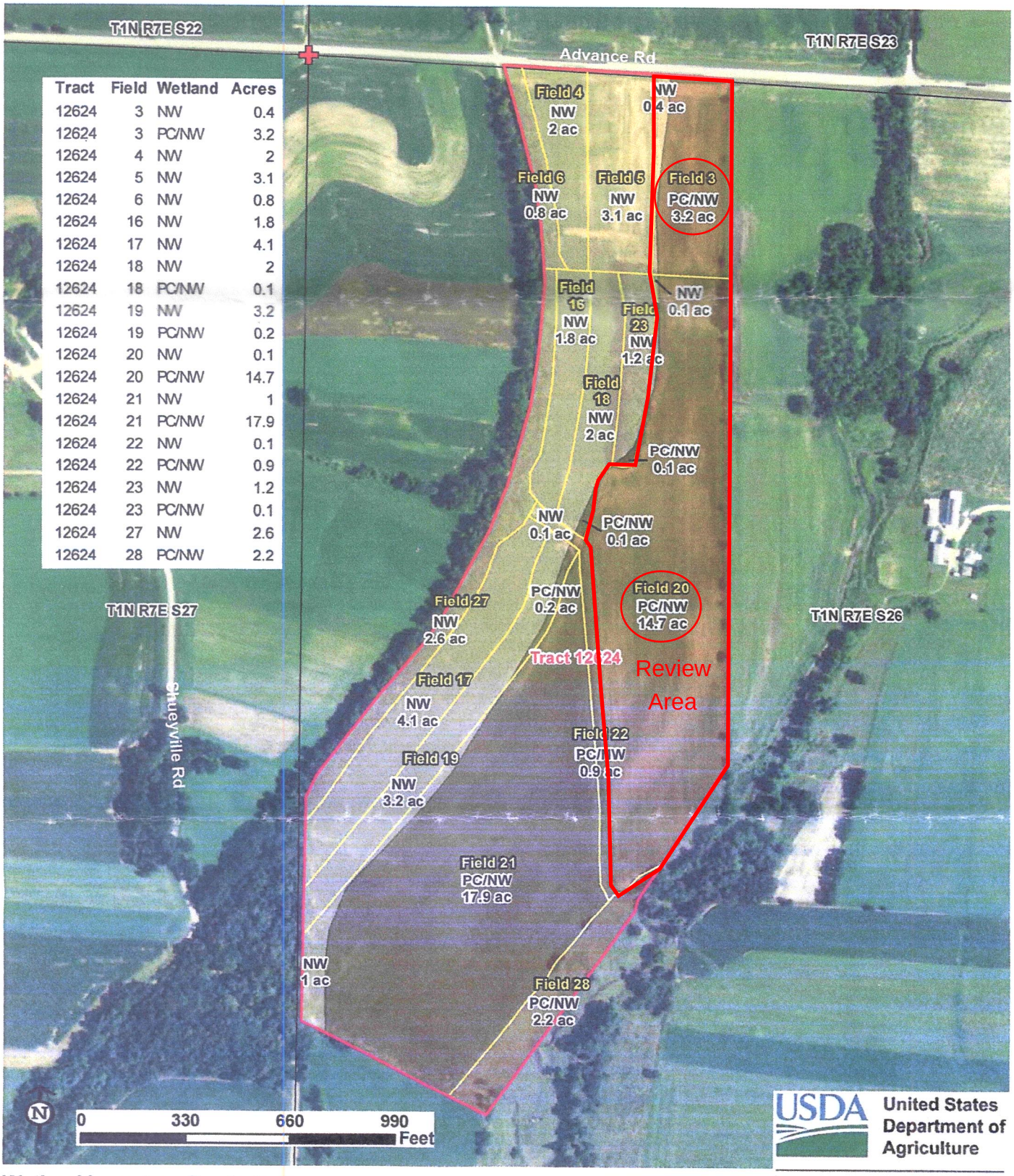

Tract	Field	Wetland	Acres
12624	3	NW	0.4
12624	3	PC/NW	3.2
12624	4	NW	2
12624	5	NW	3.1
12624	6	NW	0.8
12624	16	NW	1.8
12624	17	NW	4.1
12624	18	NW	2
12624	18	PC/NW	0.1
12624	19	NW	3.2
12624	19	PC/NW	0.2
12624	20	NW	0.1
12624	20	PC/NW	14.7
12624	21	NW	1
12624	21	PC/NW	17.9
12624	22	NW	0.1
12624	22	PC/NW	0.9
12624	23	NW	1.2
12624	23	PC/NW	0.1
12624	27	NW	2.6
12624	28	PC/NW	2.2

USDA United States Department of Agriculture

Natural Resources Conservation Service
www.wi.nrcs.usda.gov

Wetland Inventory Symbology

NW | PC/NW | Section Corner | Tract | Field