APPROVED JURISDICTIONAL DETERMINATION FORM
U.S. Army Corps of Engineers

This form should be completed by following the instructions provided in Section IV of the JD Form Instructional Guidebook.

SECTION I: BACKGROUND INFORMATION

A. REPORT COMPLETION DATE FOR APPROVED JURISDICTIONAL DETERMINATION (JD): November 12, 2015

B. ST PAUL, MN DISTRICT OFFICE, FILE NAME, AND NUMBER: Woltman Tiling , 2015-03270-JVD

C. PROJECT LOCATION AND BACKGROUND INFORMATION:

State: WI County/parish/borough: Dodge City: Juneau

Center coordinates of site (lat/long in degree decimal format): Lat. 43.3861° **N**, Long. -88.7487° **W**.

Universal Transverse Mercator: Zone 16

Name of nearest waterbody: Whitewater Lake

Name of watershed or Hydrologic Unit Code (HUC): 07090001

☒ Check if map/diagram of review area and/or potential jurisdictional areas is/are available upon request.
☐ Check if other sites (e.g., offsite mitigation sites, disposal sites, etc…) are associated with this action and are recorded on a different JD form.

D. REVIEW PERFORMED FOR SITE EVALUATION (CHECK ALL THAT APPLY):

☒ Office (Desk) Determination. Date: November 10, 2015
☐ Field Determination. Date(s):

SECTION II: SUMMARY OF FINDINGS

A. RHA SECTION 10 DETERMINATION OF JURISDICTION.

There are no "*navigable waters of the U.S.*" within Rivers and Harbors Act (RHA) jurisdiction (as defined by 33 CFR part 329) in the review area.

B. CWA SECTION 404 DETERMINATION OF JURISDICTION.

There are no"*waters of the U.S.*" within Clean Water Act (CWA) jurisdiction (as defined by 33 CFR part 328) in the review area.

SECTION III: CWA ANALYSIS

A. TNWs AND WETLANDS ADJACENT TO TNWs: N/A

B. CHARACTERISTICS OF TRIBUTARY (THAT IS NOT A TNW) AND ITS ADJACENT WETLANDS (IF ANY): N/A

C. SIGNIFICANT NEXUS DETERMINATION: N/A

D. DETERMINATIONS OF JURISDICTIONAL FINDINGS. THE SUBJECT WATERS/WETLANDS ARE (CHECK ALL THAT APPLY): N/A

E. ISOLATED [INTERSTATE OR INTRA-STATE] WATERS, INCLUDING ISOLATED WETLANDS, THE USE, DEGRADATION OR DESTRUCTION OF WHICH COULD AFFECT INTERSTATE COMMERCE, INCLUDING ANY SUCH WATERS (CHECK ALL THAT APPLY): N/A

F. NON-JURISDICTIONAL WATERS, INCLUDING WETLANDS (CHECK ALL THAT APPLY):

☐ If potential wetlands were assessed within the review area, these areas did not meet the criteria in the 1987 Corps of Engineers
☒ Other: (explain, if not covered above): **Prior Converted Cropland**

SECTION IV: DATA SOURCES.

A. SUPPORTING DATA. Data reviewed for JD (check all that apply - checked items shall be included in case file and, where checked and requested, appropriately reference sources below):

☒ Maps, plans, plots or plat submitted by or on behalf of the applicant/consultant: Setter Tech, LLC
☐ Data sheets prepared/submitted by or on behalf of the applicant/consultant.
  ☐ Office concurs with data sheets/delineation report.
  ☐ Office does not concur with data sheets/delineation report.
☐ Data sheets prepared by the Corps:
☐ Corps navigable waters' study:
☒ U.S. Geological Survey Hydrologic Atlas: NHD 11/10/15
  ☒ USGS NHD data.
  ☒ USGS 8 and 12 digit HUC maps.
☐ U.S. Geological Survey map(s). Cite scale & quad name:

- ☒ USDA Natural Resources Conservation Service Soil Survey. Citation: Dodge County
- ☐ National wetlands inventory map(s). Cite name:
- ☒ State/Local wetland inventory map(s): Wisconsin Wetland Inventory
- ☐ FEMA/FIRM maps:
- ☐ 100-year Floodplain Elevation is: (National Geodectic Vertical Datum of 1929)
- ☒ Photographs: ☒ Aerial (Name & Date): Google Earth 4/4/15
  or ☐ Other (Name & Date):
- ☐ Previous determination(s). File no. and date of response letter:
- ☐ Applicable/supporting case law:
- ☐ Applicable/supporting scientific literature:
- ☒ Other information (please specify): -01 NRCS "Certified Wetland Inventory" map, Dated: 6/27/2014

B. ADDITIONAL COMMENTS TO SUPPORT JD: The review area for this determination is shown on the attached exhibit labeled, MVP-2015-03270-JVD Figures 1 and 2. The review area is 115-acres in size and is identified as Prior Converted Cropland (PC) and Prior Converted/Non-Wetland (PC/NW) by the USDA/NRCS via a Certified Wetland Determination. No wetland determination was made by the Corps in the Prior Converted Cropland area. There are no Waters of the United Staes located within the review area.

MVP-2015-03270-JVD

Figure 1

CERTIFIED WETLAND INVENTORY MAP

Date: June 27, 2014
Customer: Randal Woltman
Legal Description: T11N R15E Sec 29, 30, 31

Farm 11162
Tract 55483

Agency: NRCS
County: Dodge
Map by: Kristen LaBlanc

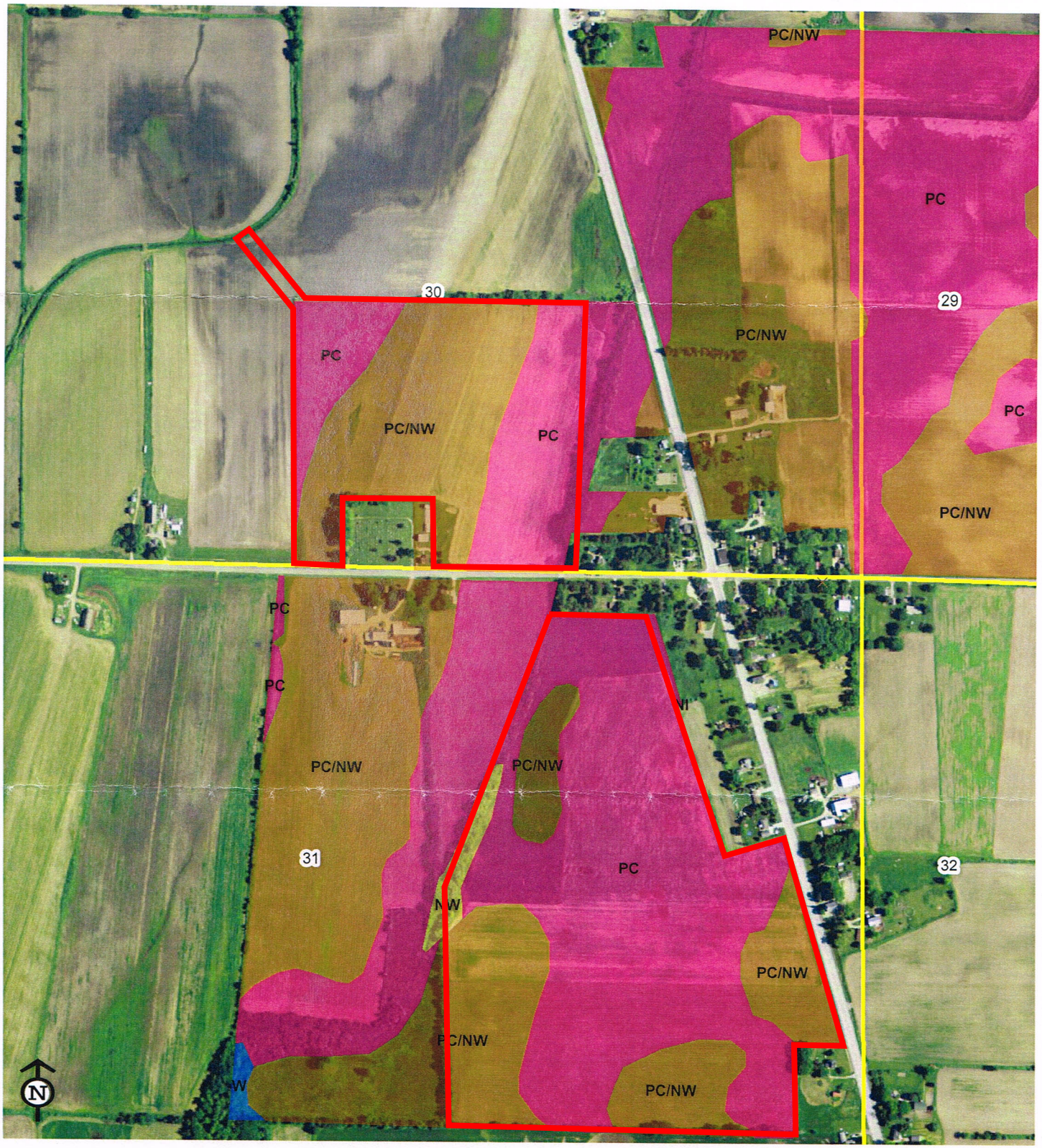

Wetland Inventory Symbology

0 330 660 990 1,320 Feet

Review Area

NRCS

Woltman Tile Map

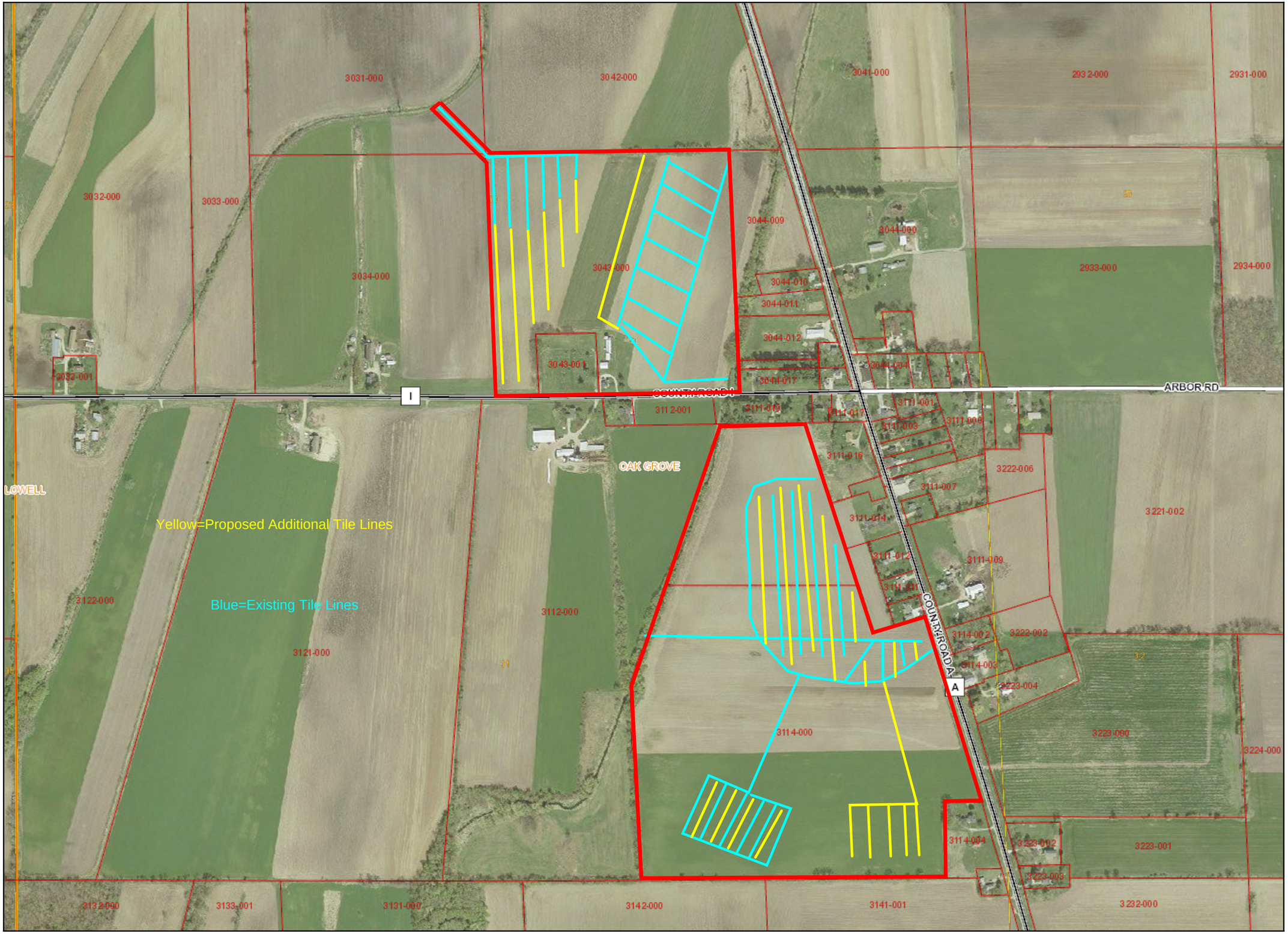

Legend

- Parcels
- Parcel Labels
- Cities and Villages
- Towns
- Sections
- State Roads
- County Roads
- Federal Roads
- Centerline
- Lakes and Rivers
- Surrounding Counties
- 2012 Ortho Photo
  - Red:Band_1
  - Green:Band_2
  - Blue:Band_3

MVP-2015-03270-JVD
Figure 2

Review Area

N

0 200 400 600ft

DISCLAIMER: This map is not guaranteed to be accurate, correct, current, or complete and conclusions drawn are the responsibility of the user.

Woltman Existing and Proposed Tile Map

Author: Jay Settersten

Date Printed: 07/1/15 6:32 PM

Sources: SetterTech