

APPROVED JURISDICTIONAL DETERMINATION FORM
U.S. Army Corps of Engineers

This form should be completed by following the instructions provided in Section IV of the JD Form Instructional Guidebook.

SECTION I: BACKGROUND INFORMATION

A. REPORT COMPLETION DATE FOR APPROVED JURISDICTIONAL DETERMINATION (JD): **AUG 10 2017**

B. ST PAUL, MN DISTRICT OFFICE, FILE NAME, AND NUMBER: MVP-2015-3126-RJH

C. PROJECT LOCATION AND BACKGROUND INFORMATION:

State: Wisconsin

County/parish/borough: Winnebago

City: Oshkosh

Center coordinates of site (lat/long in degree decimal format): Lat. 43.964710° N, Long. -88.543223° E.

Universal Transverse Mercator: Zone 16

Name of nearest waterbody: Anderson Creek/Lake Winnebago

Name of watershed or Hydrologic Unit Code (HUC): 04030203

☒ Check if map/diagram of review area and/or potential jurisdictional areas is/are available upon request.

☐ Check if other sites (e.g., offsite mitigation sites, disposal sites, etc...) are associated with this action and are recorded on a different JD form.

D. REVIEW PERFORMED FOR SITE EVALUATION (CHECK ALL THAT APPLY):

☒ Office (Desk) Determination. Date: July 14, 2017

☐ Field Determination. Date(s):

SECTION II: SUMMARY OF FINDINGS

A. RHA SECTION 10 DETERMINATION OF JURISDICTION.

There are no "navigable waters of the U.S." within Rivers and Harbors Act (RHA) jurisdiction (as defined by 33 CFR part 329) in the review area.

B. CWA SECTION 404 DETERMINATION OF JURISDICTION.

There are no "waters of the U.S." within Clean Water Act (CWA) jurisdiction (as defined by 33 CFR part 328) in the review area.

SECTION III: CWA ANALYSIS

A. TNWs AND WETLANDS ADJACENT TO TNWs: N/A

B. CHARACTERISTICS OF TRIBUTARY (THAT IS NOT A TNW) AND ITS ADJACENT WETLANDS (IF ANY): N/A

C. SIGNIFICANT NEXUS DETERMINATION: N/A

D. DETERMINATIONS OF JURISDICTIONAL FINDINGS. THE SUBJECT WATERS/WETLANDS ARE (CHECK ALL THAT APPLY): N/A

E. ISOLATED [INTERSTATE OR INTRA-STATE] WATERS, INCLUDING ISOLATED WETLANDS, THE USE, DEGRADATION OR DESTRUCTION OF WHICH COULD AFFECT INTERSTATE COMMERCE, INCLUDING ANY SUCH WATERS (CHECK ALL THAT APPLY): N/A

F. NON-JURISDICTIONAL WATERS, INCLUDING WETLANDS (CHECK ALL THAT APPLY):

☐ If potential wetlands were assessed within the review area, these areas did not meet the criteria in the 1987 Corps of Engineers

☒ Other: (explain, if not covered above): **Based on information provided in a recent wetland delineation report, the Corps has determined that the roadside ditch depicted within the review area shown on Figure 1 was excavated wholly in and drains dry land only. Additionally, it has been determined that the subject ditch does not have relatively permanent flow. In accordance with the Corps/EPA Memorandum Regarding CWA Jurisdiction Following Rapanos, this ditch segment is not a water of the United States.**

SECTION IV: DATA SOURCES.

A. SUPPORTING DATA. Data reviewed for JD (check all that apply - checked items shall be included in case file and, where checked and requested, appropriately reference sources below):

☒ Maps, plans, plots or plat submitted by or on behalf of the applicant/consultant: McMahon Engineering

☒ Data sheets prepared/submitted by or on behalf of the applicant/consultant.

☒ Office concurs with data sheets/delineation report.

☐ Office does not concur with data sheets/delineation report.

☐ Data sheets prepared by the Corps:

☐ Corps navigable waters' study:

- ☐ U.S. Geological Survey Hydrologic Atlas:
 - ☐ USGS NHD data.
 - ☐ USGS 8 and 12 digit HUC maps.
- ☒ U.S. Geological Survey map(s). Cite scale & quad name: 1:24K Van Dyne, Wisconsin
- ☐ USDA Natural Resources Conservation Service Soil Survey. Citation:
- ☐ National wetlands inventory map(s). Cite name:
- ☐ State/Local wetland inventory map(s):
- ☐ FEMA/FIRM maps:
- ☐ 100-year Floodplain Elevation is: (National Geodetic Vertical Datum of 1929)
- ☒ Photographs: ☒ Aerial (Name & Date): Google Earth 2000- 2017
 - or ☐ Other (Name & Date):
- ☐ Previous determination(s). File no. and date of response letter:
- ☐ Applicable/supporting case law:
- ☐ Applicable/supporting scientific literature:
- ☐ Other information (please specify):

B. ADDITIONAL COMMENTS TO SUPPORT JD:

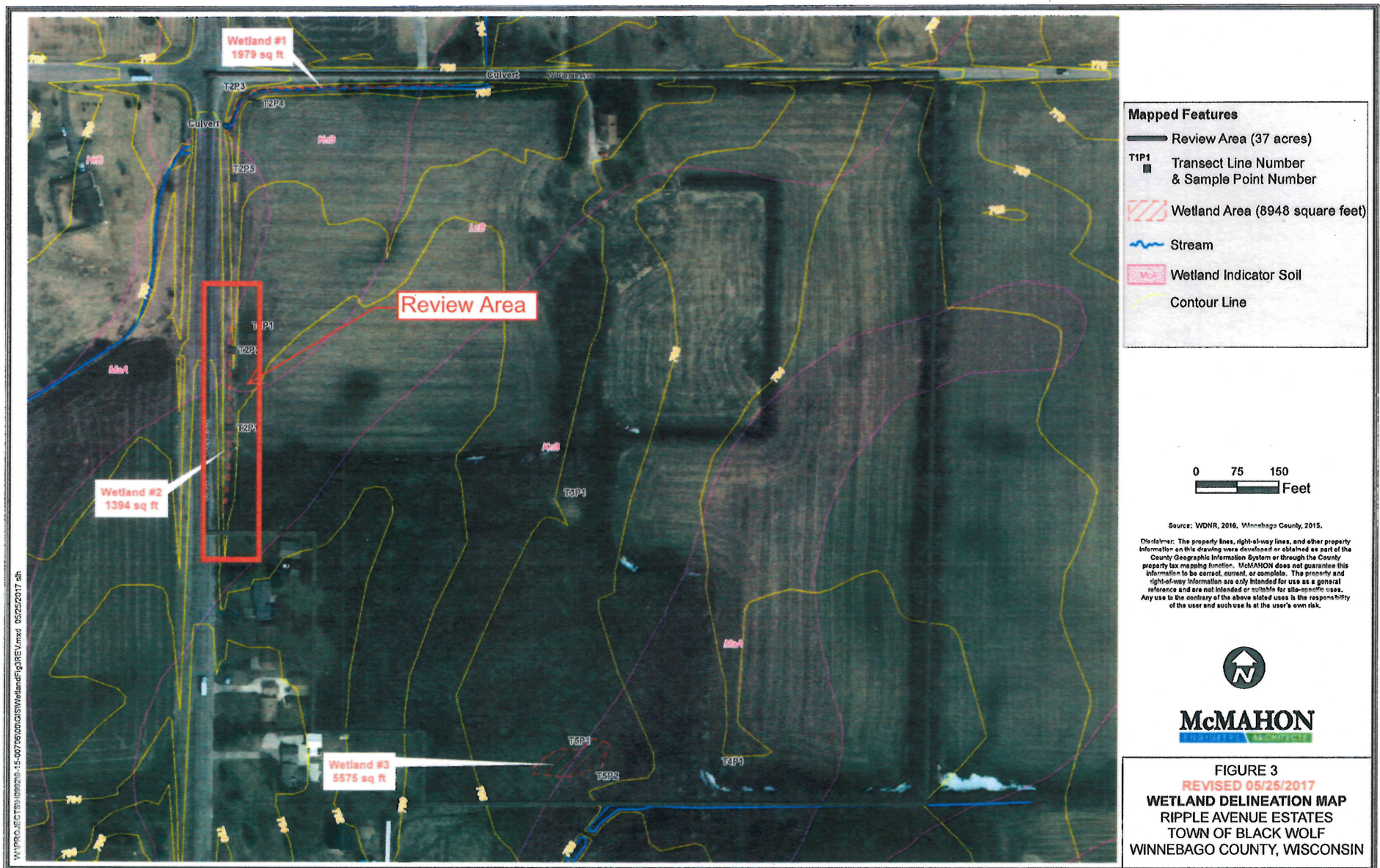

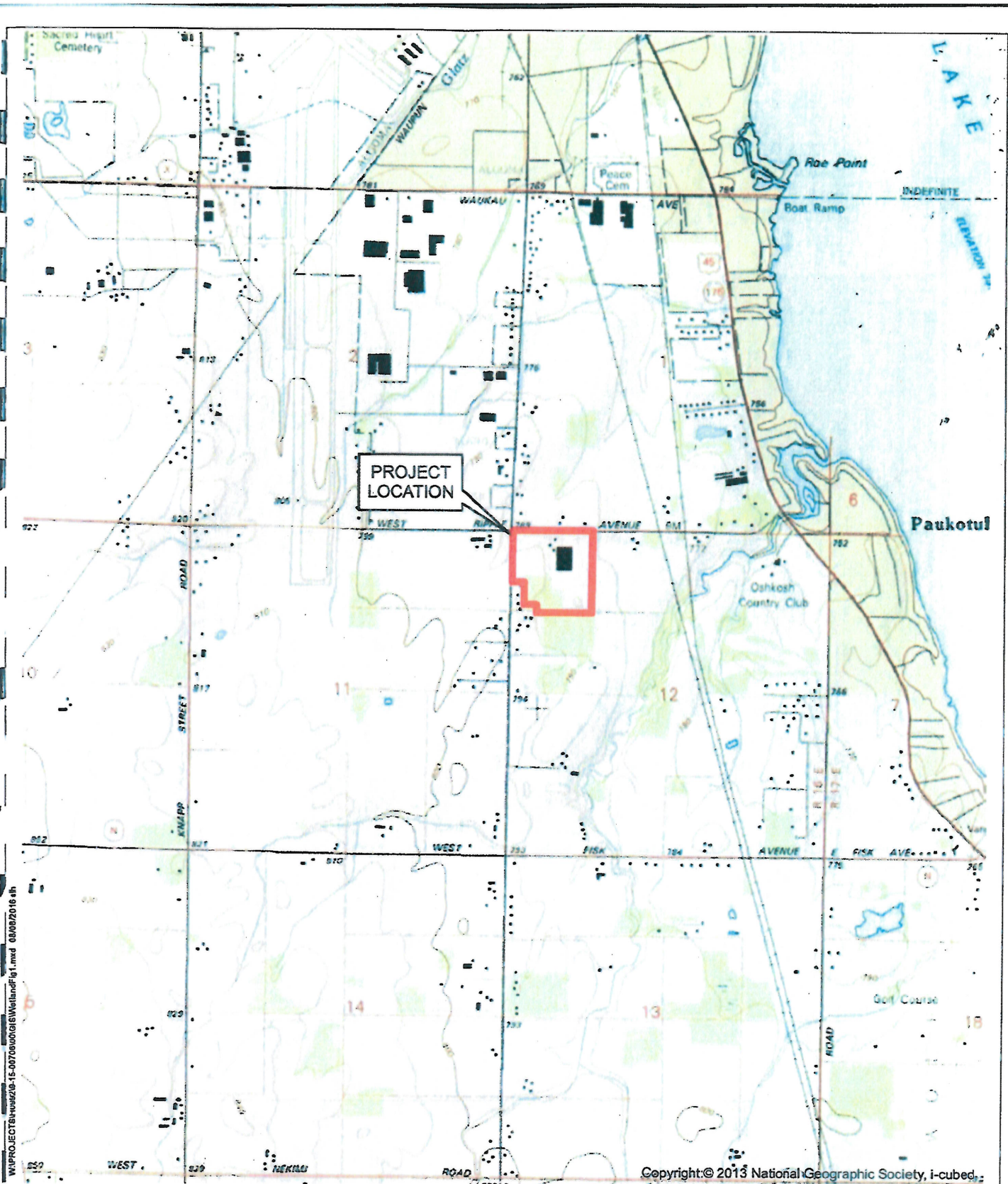

Copyright:© 2013 National Geographic Society, i-cubed.



1 inch = 2,000 feet

McMAHON provides this drawing and data, regardless of form, as instruments of service. All rights including copyrights are retained by McMAHON. This client and/or recipient agrees to the fullest extent permitted by law to indemnify and hold McMAHON harmless for any reuse of or changes made to the original drawing or data without prior written consent by McMAHON.

McMAHON
ENGINEERS ARCHITECTS

FIGURE 1
SITE LOCATION & TOPOGRAPHIC MAP
 RIPPLE AVENUE ESTATES
 TOWN OF BLACK WOLF
 WINNEBAGO COUNTY, WISCONSIN

H0992-9-15-00706.02 AUGUST, 2016