

APPROVED JURISDICTIONAL DETERMINATION FORM
U.S. Army Corps of Engineers

This form should be completed by following the instructions provided in Section IV of the JD Form Instructional Guidebook.

SECTION I: BACKGROUND INFORMATION

A. REPORT COMPLETION DATE FOR APPROVED JURISDICTIONAL DETERMINATION (JD): OCT 06 2017

B. ST PAUL, MN DISTRICT OFFICE, FILE NAME, AND NUMBER: MVP-2017-02305-MLV Edgewood Drive

C. PROJECT LOCATION AND BACKGROUND INFORMATION:

State: Minnesota County/parish/borough: Wright City: St. Michael

Center coordinates of site (lat/long in degree decimal format): Lat. 45.21547° N, Long. -93.65450° W.

Universal Transverse Mercator: Zone 15, X: 448609.28, Y: 5007094.72

Name of nearest waterbody: Crow River

Name of watershed or Hydrologic Unit Code (HUC): 0701020407 Crow River

☒ Check if map/diagram of review area and/or potential jurisdictional areas is/are available upon request.

☐ Check if other sites (e.g., offsite mitigation sites, disposal sites, etc...) are associated with this action and are recorded on a different JD form.

D. REVIEW PERFORMED FOR SITE EVALUATION (CHECK ALL THAT APPLY):

☒ Office (Desk) Determination. Date: September 8, 2017

☒ Field Determination. Date(s): September 5, 2017

SECTION II: SUMMARY OF FINDINGS

A. RHA SECTION 10 DETERMINATION OF JURISDICTION.

There are no "navigable waters of the U.S." within Rivers and Harbors Act (RHA) jurisdiction (as defined by 33 CFR part 329) in the review area.

B. CWA SECTION 404 DETERMINATION OF JURISDICTION.

There are no "waters of the U.S." within Clean Water Act (CWA) jurisdiction (as defined by 33 CFR part 328) in the review area.

1. Waters of the U.S.: N/A

2. Non-regulated waters/wetlands (check if applicable):¹

- ☒ Potentially jurisdictional waters and/or wetlands were assessed within the review area and determined to be not jurisdictional. Explain: This approved jurisdictional determination is only applicable to Wetland 2 (0.02 acre) shown on the enclosed figure labeled MVP-2017-02305-MLV Page 2 of 2. The National Hydrography Dataset (NHD) indicated presence of an intermittent tributary extending southeast across Frankfort Parkway Northeast as a potential connection between the wetland basin and downstream waters. The NHD showed the tributary flowing southeast to an agricultural drainage ditch that is visible on aerial photography. The ditch is connected to other waters that appear to eventually outlet to the Crow River. A field visit on September 5, 2017 confirmed that Wetland 2 is surrounded by upland, and has no swales, pipes, or other means to connect it to waters of the U.S. No evidence of a tributary was found north of Frankfort Parkway Northeast within the review area. The nearest TNW is the Crow River which is approximately 0.8 mile southeast of the site. The distance between the nearest TNW and the aquatic resources in question precludes a shallow subsurface connection. The area between the TNW and the wetland basins is characterized by development and lacks any natural corridor that could support an ecological connection. The wetlands do not support a link to interstate or foreign commerce because they are not known to be used by interstate or foreign travelers for recreation or other purposes; do not produce fish or shellfish that could be taken and sold in interstate or foreign commerce; and are not known to be used for industrial purposes by industries in interstate or foreign commerce. The wetland was determined to be an isolated water. Therefore, Wetland 2 is not a water of the U.S., and is not jurisdictional under the CWA.

SECTION III: CWA ANALYSIS

A. TNWs AND WETLANDS ADJACENT TO TNWs: N/A

¹ Supporting documentation is presented in Section III.F.

B. CHARACTERISTICS OF TRIBUTARY (THAT IS NOT A TNW) AND ITS ADJACENT WETLANDS (IF ANY): N/A

C. SIGNIFICANT NEXUS DETERMINATION: N/A

D. DETERMINATIONS OF JURISDICTIONAL FINDINGS. THE SUBJECT WATERS/WETLANDS ARE (CHECK ALL THAT APPLY): N/A

E. ISOLATED [INTERSTATE OR INTRA-STATE] WATERS, INCLUDING ISOLATED WETLANDS, THE USE, DEGRADATION OR DESTRUCTION OF WHICH COULD AFFECT INTERSTATE COMMERCE, INCLUDING ANY SUCH WATERS (CHECK ALL THAT APPLY): N/A

F. NON-JURISDICTIONAL WATERS, INCLUDING WETLANDS (CHECK ALL THAT APPLY):

- ☐ If potential wetlands were assessed within the review area, these areas did not meet the criteria in the 1987 Corps of Engineers Wetland Delineation Manual and/or appropriate Regional Supplements.
- ☒ Review area included isolated waters with no substantial nexus to interstate (or foreign) commerce.
 - ☒ Prior to the Jan 2001 Supreme Court decision in "SWANCC," the review area would have been regulated based solely on the "Migratory Bird Rule" (MBR).
- ☐ Waters do not meet the "Significant Nexus" standard, where such a finding is required for jurisdiction. Explain:
- ☐ Other (explain, if not covered above):

Provide acreage estimates for non-jurisdictional waters in the review area, where the sole potential basis of jurisdiction is the MBR factors (i.e., presence of migratory birds, presence of endangered species, use of water for irrigated agriculture), using best professional judgment (check all that apply):

- ☐ Non-wetland waters (i.e., rivers, streams): linear feet width (ft).
- ☐ Lakes/ponds: acres.
- ☐ Other non-wetland waters: acres. List type of aquatic resource: .
- ☒ Wetlands: 0.02 acres.

Provide acreage estimates for non-jurisdictional waters in the review area that do not meet the "Significant Nexus" standard, where such a finding is required for jurisdiction (check all that apply):

- ☐ Non-wetland waters (i.e., rivers, streams): linear feet, width (ft).
- ☐ Lakes/ponds: acres.
- ☐ Other non-wetland waters: acres. List type of aquatic resource: .
- ☐ Wetlands: acres.

SECTION IV: DATA SOURCES.

A. SUPPORTING DATA. Data reviewed for JD (check all that apply - checked items shall be included in case file and, where checked and requested, appropriately reference sources below):

- ☒ Maps, plans, plots or plat submitted by or on behalf of the applicant/consultant: Sambatek Inc.
- ☒ Data sheets prepared/submitted by or on behalf of the applicant/consultant.
 - ☒ Office concurs with data sheets/delineation report.
 - ☐ Office does not concur with data sheets/delineation report.
- ☐ Data sheets prepared by the Corps:
- ☐ Corps navigable waters' study:
- ☒ U.S. Geological Survey Hydrologic Atlas:
 - ☒ USGS NHD data.
 - ☐ USGS 8 and 12 digit HUC maps.
- ☒ U.S. Geological Survey map(s). Cite scale & quad name: 1:24K SAINT MICHAEL
- ☒ USDA Natural Resources Conservation Service Soil Survey. Citation: Wright County Soil Survey
- ☒ National wetlands inventory map(s). Cite name: USFWS NWI
- ☐ State/Local wetland inventory map(s):
- ☐ FEMA/FIRM maps:
- ☐ 100-year Floodplain Elevation is: (National Geodetic Vertical Datum of 1929)
- ☒ Photographs: ☒ Aerial (Name & Date): Google Earth 2017
 - or ☐ Other (Name & Date):
- ☐ Previous determination(s). File no. and date of response letter:
- ☐ Applicable/supporting case law:
- ☐ Applicable/supporting scientific literature:
- ☒ Other information (please specify): Wright County Lidar

B. ADDITIONAL COMMENTS TO SUPPORT JD:



Esri, HERE, DeLorme, MapmyIndia, © OpenStreetMap contributors

Location Map

Edgerwood Drive
St. Michael, Minnesota

Sambatek # 20824

Legend
Project Area

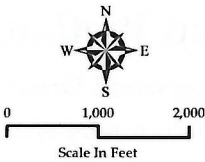

This map was created using Sambatek's Geographic Information Systems (GIS), it is a compilation of information and data from various sources. This map is not a surveyed or legally recorded map and is intended to be used as a reference. Sambatek is not responsible for any inaccuracies contained herein.

Sources: MetroGIS, NRCS, LMIC

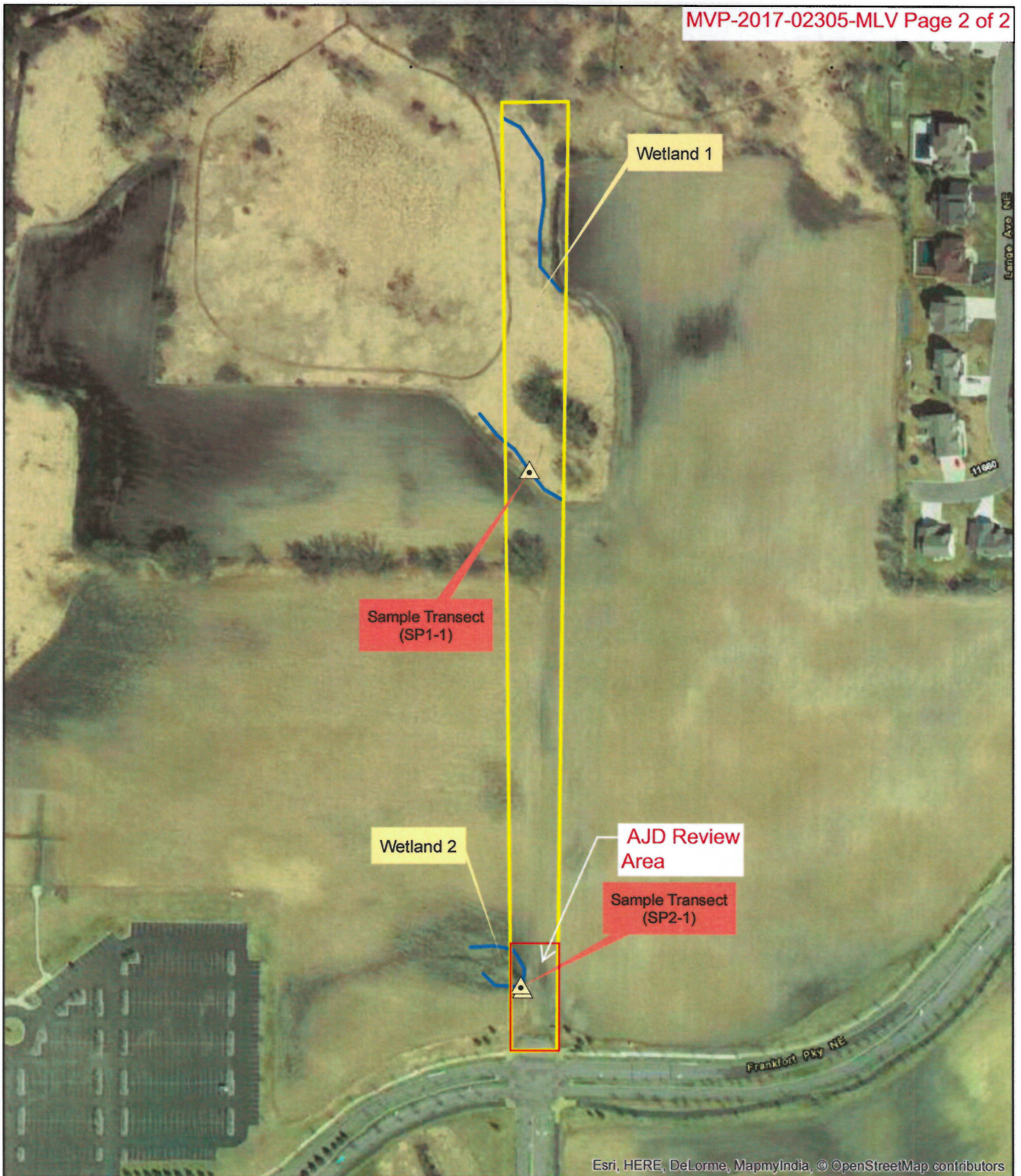

Esri, HERE, DeLorme, MapmyIndia, © OpenStreetMap contributors

Delineated Wetlands Map

Edgerwood Drive
St. Michael, Minnesota

Sambatek # 20824

Legend

- Project Area
- Wetland Boundary

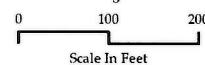

Scale In Feet

Sources: MetroGIS, NRCS, LMIC



This map was created using Sambatek's Geographic Information Systems (GIS), it is a compilation of information and data from various sources. This map is not a surveyed or legally recorded map and is intended to be used as a reference. Sambatek is not responsible for any inaccuracies contained herein.