



DEPARTMENT OF THE ARMY
U.S. ARMY CORPS OF ENGINEERS, ST. PAUL DISTRICT
332 MINNESOTA STREET, SUITE E1500
ST. PAUL, MN 55101-1323

November 8, 2023

Regulatory File No. MVP-2023-01369-ALH

[REDACTED]
[REDACTED]
[REDACTED]
[REDACTED]

Dear [REDACTED]

This letter regards an approved jurisdictional determination for a 1.17 acre property located in Section 16, Township 23 North, Range 17 East, Outagamie County, Wisconsin. The review area for our jurisdictional determination is identified on the enclosed Figure 2.

The review area contains no waters of the United States subject to Corps of Engineers (Corps) jurisdiction. Therefore, you are not required to obtain Department of the Army authorization to discharge dredged or fill material within this area. The rationale for this determination is provided in the enclosed Approved Jurisdictional Determination form. You are also cautioned that the area of waters described on the enclosed Jurisdictional Determination form is approximate and is not based on a precise delineation of aquatic resources.

This determination is only valid for the review areas shown on the enclosed Figure 2.

The delineation included herein has been conducted to identify the location and extent of the aquatic resources for purposes of the Clean Water Act for the particular site identified in this request. This delineation may not be valid for the Wetland Conservation Provisions of the Food Security Act of 1985, as amended. If you or your tenant are USDA program participants, or anticipate participation in USDA programs, you should discuss the applicability of an NRCS Certified Wetland Determination with the local USDA service center, prior to starting work.

If you object to this approved jurisdictional determination, you may request an administrative appeal under Corps regulations at 33 CFR 331. Enclosed you will find a Notification of Appeal Process (NAP) fact sheet and Request for Appeal (RFA) form. If you request to appeal this determination, you must submit a completed RFA form to the Mississippi Valley Division Office at the address shown on the form.

In order for an RFA to be accepted by the Corps, the Corps must determine that it is complete, that it meets the criteria for appeal under 33 CFR 331.5, and that it has been received by the Division Office within 60 days of the date of the enclosed NAP.

It is not necessary to submit an RFA form to the division office if you do not object to the determination in this letter.

This approved jurisdictional determination may be relied upon for five years from the date of this letter. However, the Corps reserves the right to review and revise the determination in response to changing site conditions, information that was not considered during our initial review, or off-site activities that could indirectly alter the extent of wetlands and other resources.

on-site. This determination may be renewed at the end of the five year period provided you submit a written request and our staff are able to verify that the limits established during the original determination are still accurate.

If you have any questions, please contact [REDACTED]
[REDACTED] In any correspondence or inquiries, please refer to the Regulatory file number shown above.

[REDACTED]

[REDACTED]

[REDACTED]

[REDACTED]

CC: [REDACTED]



Surface Water Data Viewer Map

MVP-2023-01369-ALH Figure 1 of 2

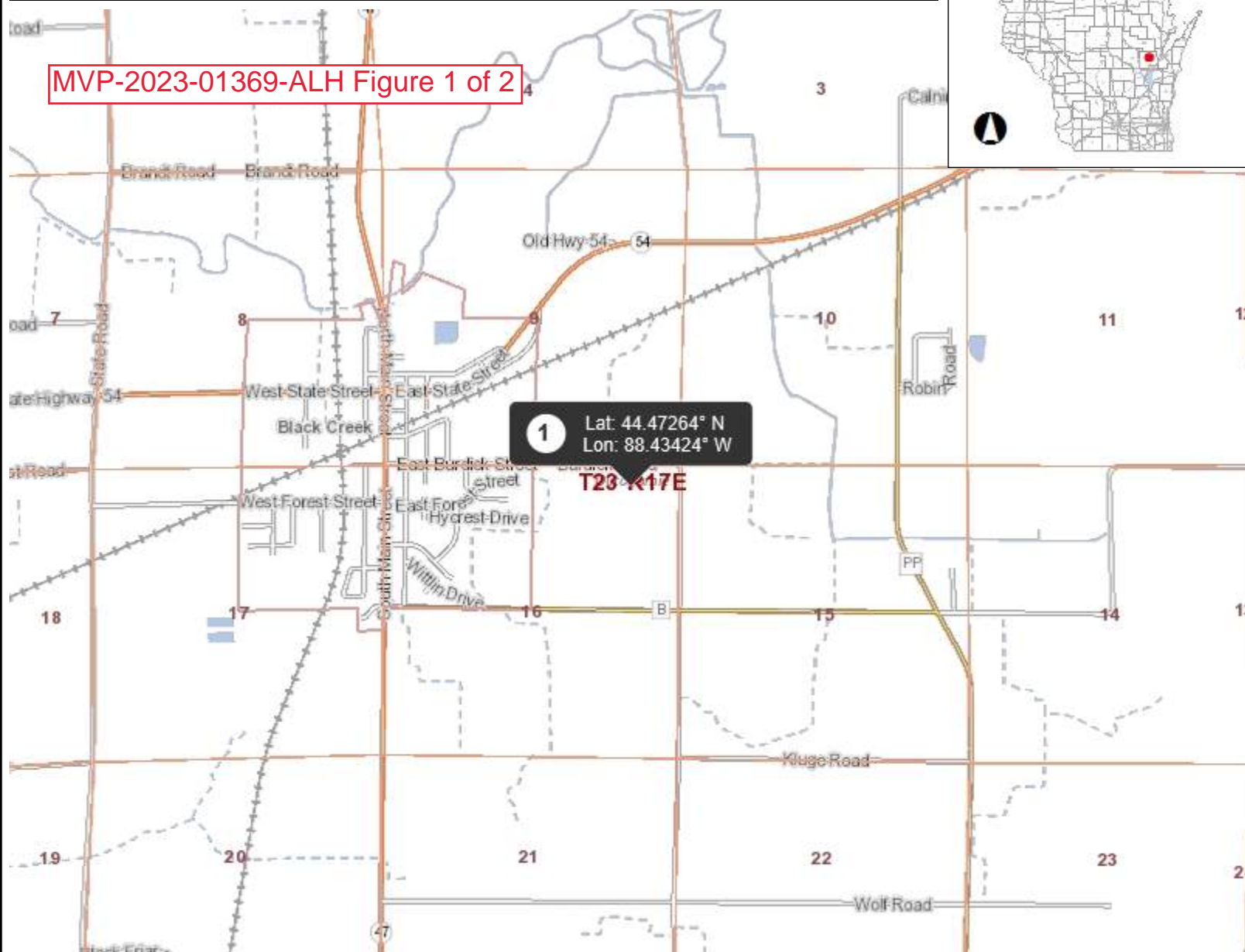

Legend

- Township
- Section
- Quarter-Quarter
- County Boundary
- Cities, Towns & Villages
 - City
 - Village
 - Civil Town
- Municipality
- State Boundaries
- County Boundaries
- Major Roads
 - Interstate Highway
 - State Highway
 - US Highway
- County and Local Roads
 - County HWY
 - Local Road
- Railroads
- Tribal Lands
- Rivers and Streams
- Intermittent Streams
- Lakes and Open water

1.0 0 0.50 1.0 Miles

NAD_1983_HARN_Wisconsin_TM

1: 31,680

DISCLAIMER: The information shown on these maps has been obtained from various sources, and are of varying age, reliability and resolution. These maps are not intended to be used for navigation, nor are these maps an authoritative source of information about legal land ownership or public access. No warranty, expressed or implied, is made regarding accuracy, applicability for a particular use, completeness, or legality of the information depicted on this map. For more information, see the DNR Legal Notices web page: <http://dnr.wi.gov/legal/>

Notes

Wetland Delineation Map

Air Photo 2021

Zilla Meadows

Part of Sec. 16, T23N, R17E, Town of Black Creek, Outagamie County, WI

For: Tom Ashman

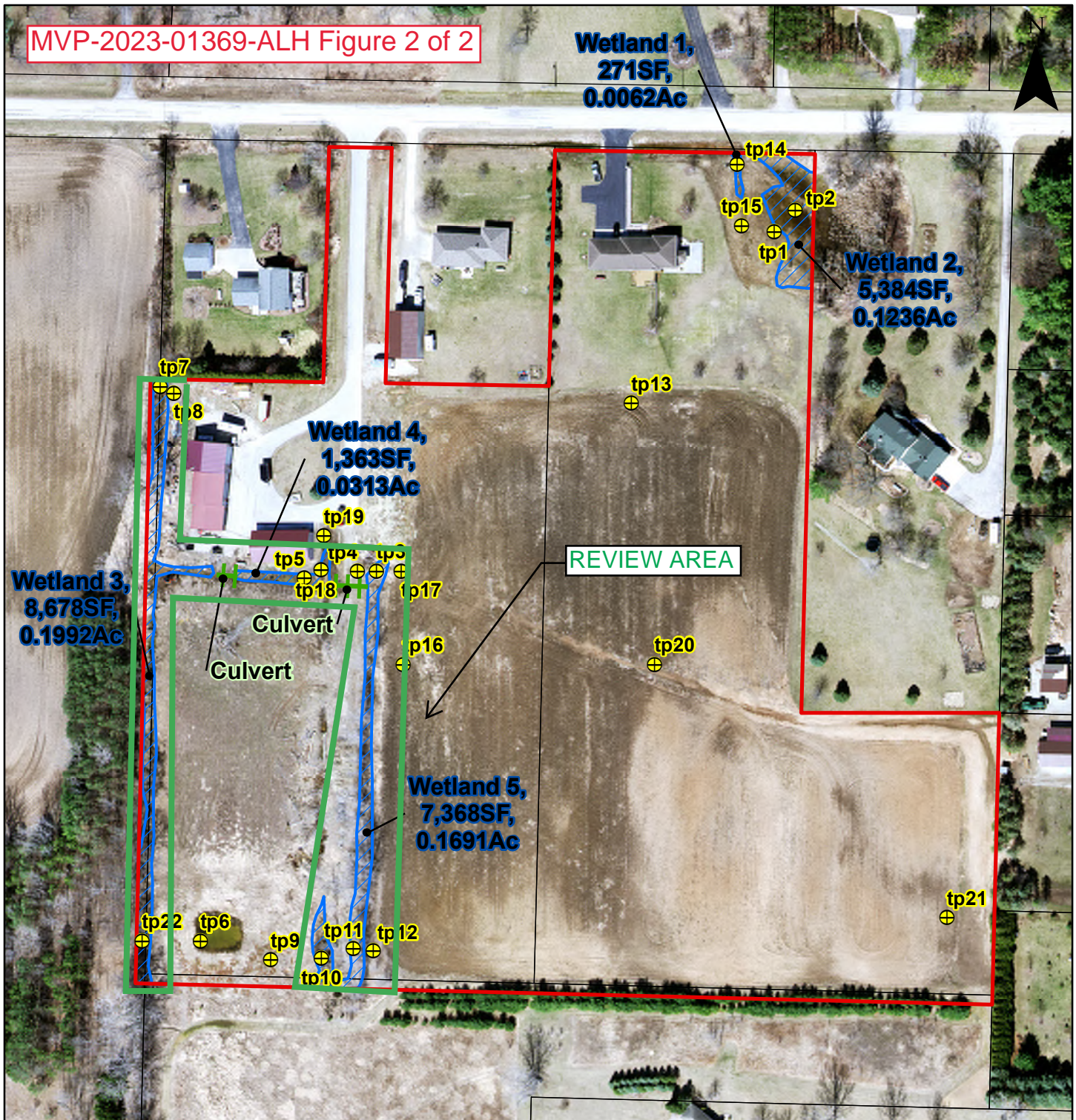

0 100 200 300 Feet

1 inch = 150 feet

Legend

- Project Scope
- SurveyPoint
- Wetland Boundary



DAVEL ENGINEERING &
ENVIRONMENTAL, INC.

Civil Engineers and Land Surveyors

1164 Province Terrace, Menasha, WI 54952
Ph: 920-991-1866 Fax: 920-441-0804
www.davel.pro

PN7928 Zilla Meadows

The project scope limits shown on this map is not intended to be the parcel boundary.

Drafted by: josh 09-22-2023