



DEPARTMENT OF THE ARMY
U.S. ARMY CORPS OF ENGINEERS, ST. PAUL DISTRICT
332 MINNESOTA STREET, SUITE E1500
ST. PAUL, MN 55101-1323

November 16, 2023

Regulatory File No. 2015-04408-LAH

[REDACTED]
[REDACTED]
[REDACTED]
[REDACTED]

Dear Mr. [REDACTED]:

This letter is in regard to an approved jurisdictional determination for a 13.4 acre property located in Section 30, Township 6 North, Range 21 East, Milwaukee County, Wisconsin. The review area for our jurisdictional determination is identified on the enclosed figures labeled 2023-00405-LAH Figure 1 of 2 and Figure 2 of 2.

The review area contains no waters of the United States subject to Corps of Engineers (Corps) jurisdiction. Therefore, you are not required to obtain Department of the Army authorization to discharge dredged or fill material within this area. The rationale for this determination is provided in the enclosed Approved Jurisdictional Determination form. You are also cautioned that the area of waters described on the enclosed Jurisdictional Determination form is approximate and is not based on a precise delineation of aquatic resources.

This determination is only valid for the review area shown on the enclosed figures labeled 2023-00405-LAH Figures 1 of 2 through 2 of 2.

The delineation included herein has been conducted to identify the location and extent of the aquatic resources for purposes of the Clean Water Act for the particular site identified in this request. This delineation may not be valid for the Wetland Conservation Provisions of the Food Security Act of 1985, as amended. If you or your tenant are USDA program participants, or anticipate participation in USDA programs, you should discuss the applicability of an NRCS Certified Wetland Determination with the local USDA service center, prior to starting work.

If you object to this approved jurisdictional determination, you may request an administrative appeal under Corps regulations at 33 CFR 331. Enclosed you will find a Notification of Appeal Process (NAP) fact sheet and Request for Appeal (RFA) form. If you request to appeal this determination, you must submit a completed RFA form to the Mississippi Valley Division Office at the address shown on the form.

In order for an RFA to be accepted by the Corps, the Corps must determine that it is complete, that it meets the criteria for appeal under 33 CFR 331.5, and that it has been received by the Division Office within 60 days of the date of the enclosed NAP.

It is not necessary to submit an RFA form to the division office if you do not object to the determination in this letter

This approved jurisdictional determination may be relied upon for five years from the date of this letter. However, the Corps reserves the right to review and revise the determination in

response to changing site conditions, information that was not considered during our initial review, or off-site activities that could indirectly alter the extent of wetlands and other resources on-site. This determination may be renewed at the end of the five year period provided you submit a written request and our staff are able to verify that the limits established during the original determination are still accurate.

If you have any questions, please contact me in our St. Paul office at [REDACTED]@usace.army.mil. In any correspondence or inquiries, please refer to the Regulatory file number shown above.

Sincerely,

[REDACTED]

[REDACTED]

Regulatory Specialist

Enclosures

cc: [REDACTED], WI DNR

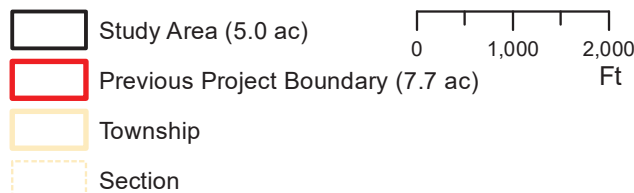
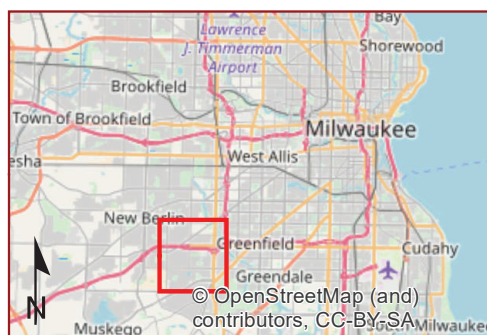
[illegible]

Heartland
ECOLOGICAL GROUP INC

Figure 2. USGS Topography

124th & Edgerton St
Project #20180080
T6N, R21E, S30
C Greenfield, Milwaukee, WI

USGSTopo 8/16/2018
Data: USGS, DOMI Dev., HEG

2015-04408-LAH
Figure 2
Review Area

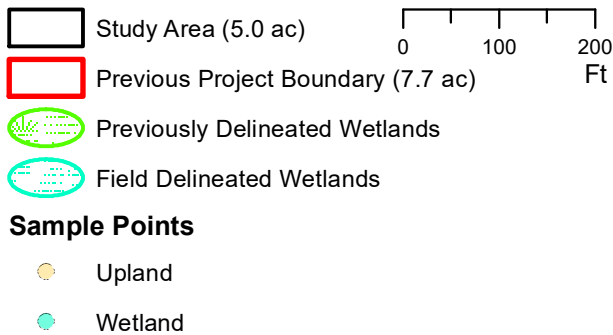
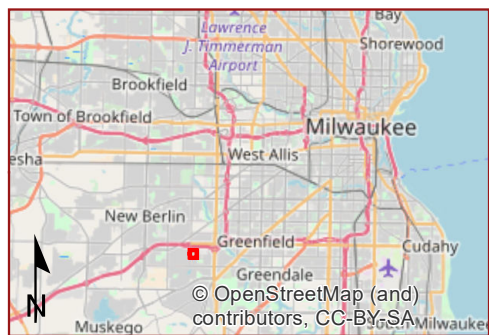
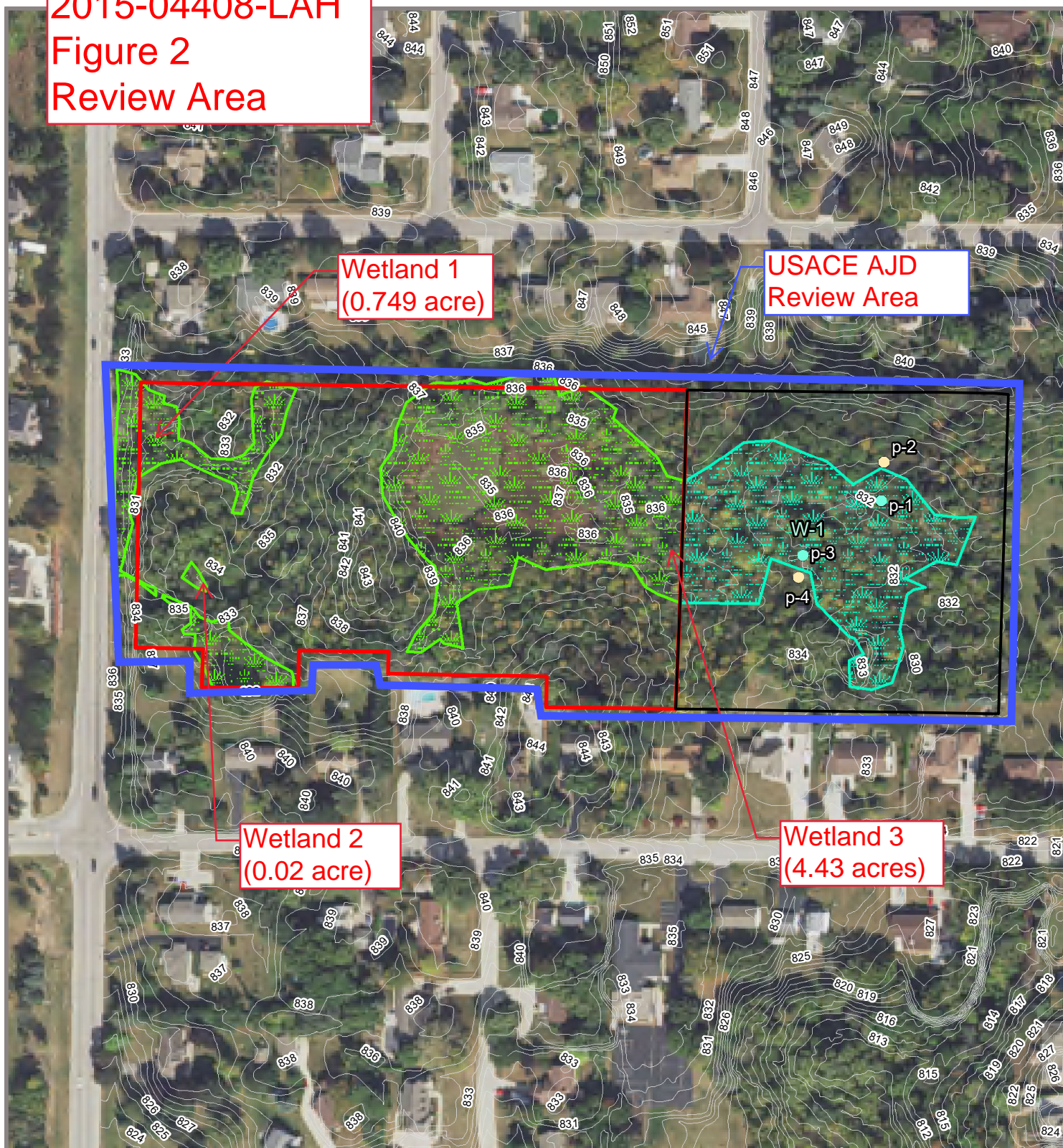

Heartland
ECOLOGICAL GROUP INC

Figure 5. Field Delineated Wetlands

124th & Edgerton St
Project #20180080
T6N, R21E, S30
C Greenfield, Milwaukee, WI

NAIP Year 2017
Data: DOMI Dev, HEG 8/22/2018