



DEPARTMENT OF THE ARMY
U.S. ARMY CORPS OF ENGINEERS, ST. PAUL DISTRICT
332 MINNESOTA STREET, SUITE E1500
ST. PAUL, MN 55101-1323

February 14, 2024

Regulatory File No. MVP-2022-02213-CJB

[REDACTED]
[REDACTED]
[REDACTED]
[REDACTED]

Dear [REDACTED]:

This letter is in regard to an approved jurisdictional determination for property at the Country Meadows First Addition Site located in the Village of Greenville, Section 10, Township 21 North, Range 16 East, Outagamie County, Wisconsin. The review area for our jurisdictional determination is identified on the enclosed figure labeled 2022-02213-CJB Figure 2.

The review area contains no waters of the United States subject to Corps of Engineers (Corps) jurisdiction. Therefore, you are not required to obtain Department of the Army authorization to discharge dredged or fill material within this area. The rationale for this determination is provided in the enclosed Approved Jurisdictional Determination form. You are also cautioned that the area of waters described on the enclosed Jurisdictional Determination form is approximate and is not based on a precise delineation of aquatic resources.

This determination is only valid for the review area shown on the enclosed figure labeled 2022-02213-CJB Figure 2.

If you object to this approved jurisdictional determination, you may request an administrative appeal under Corps regulations at 33 CFR 331. Enclosed you will find a Notification of Appeal Process (NAP) fact sheet and Request for Appeal (RFA) form. If you request to appeal this determination, you must submit a completed RFA form to the Mississippi Valley Division Office at the address shown on the form.

In order for an RFA to be accepted by the Corps, the Corps must determine that it is complete, that it meets the criteria for appeal under 33 CFR 331.5, and that it has been received by the Division Office within 60 days of the date of the enclosed NAP.

It is not necessary to submit an RFA form to the division office if you do not object to the determination in this letter

This approved jurisdictional determination may be relied upon for five years from the date of this letter. However, the Corps reserves the right to review and revise the determination in response to changing site conditions, information that was not considered during our initial review, or off-site activities that could indirectly alter the extent of wetlands and other resources on-site. This determination may be renewed at the end of the five-year period provided you submit a written request and our staff are able to verify that the limits established during the original determination are still accurate.

If you have any questions, please contact [REDACTED]
[REDACTED]. In any correspondence or inquiries,
please refer to the Regulatory file number shown above.

Sincerely,

[REDACTED]

[REDACTED]

[REDACTED]

Enclosures

cc: [REDACTED]



Surface Water Data Viewer Map

2022-02213-CJB Figure 1

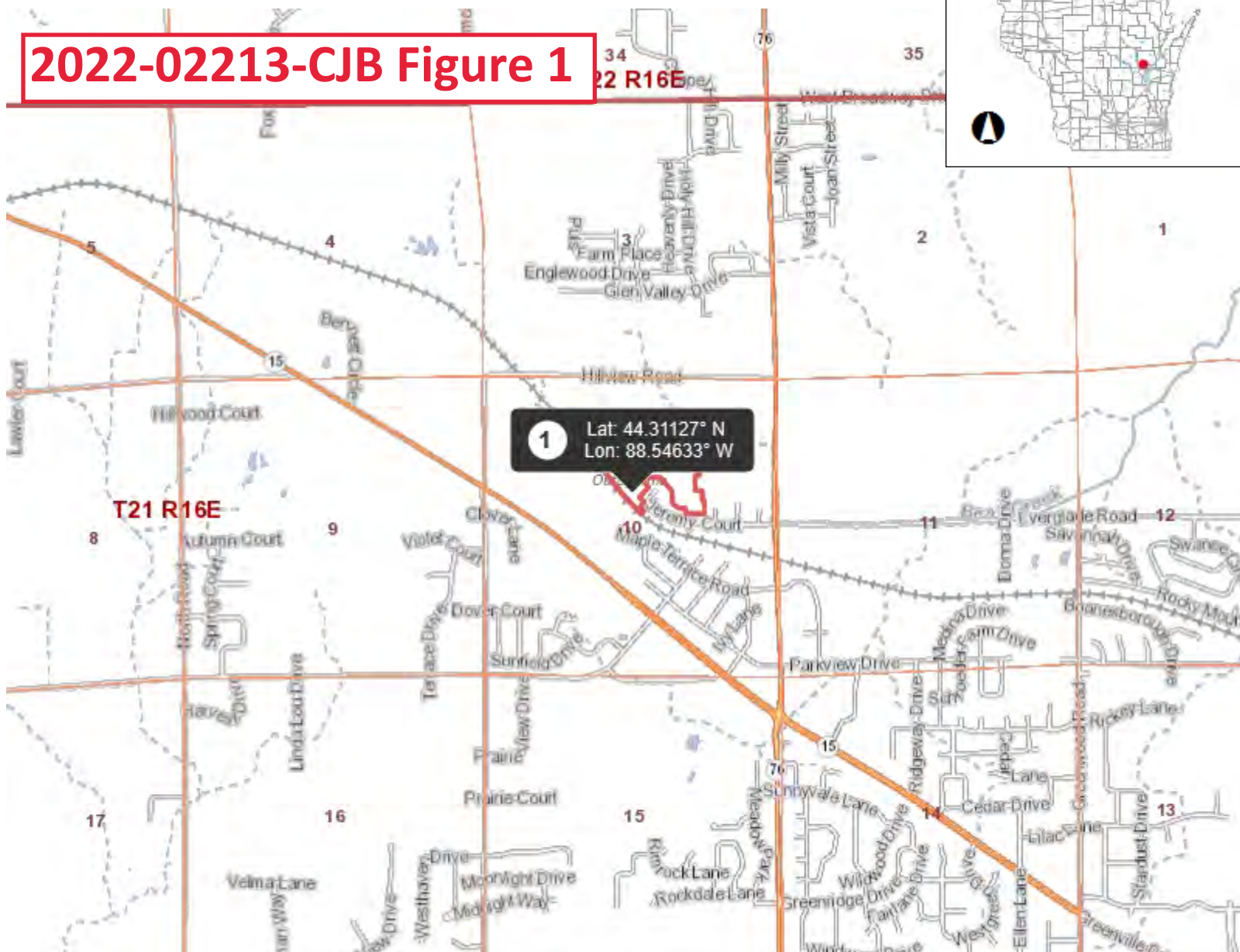

Legend

- Township
- Section
- Quarter-Quarter
- County Boundary
- Cities, Towns & Villages
 - City
 - Village
 - Civil Town
- Municipality
- State Boundaries
- County Boundaries
- Major Roads
 - Interstate Highway
 - State Highway
 - US Highway
- County and Local Roads
 - County HWY
 - Local Road
- Railroads
- Tribal Lands
- Rivers and Streams
- Intermittent Streams
- Lakes and Open water

1.0 0 0.50 1.0 Miles

NAD_1983_HARN_Wisconsin_TM

1: 31,680

DISCLAIMER: The information shown on these maps has been obtained from various sources, and are of varying age, reliability and resolution. These maps are not intended to be used for navigation, nor are these maps an authoritative source of information about legal land ownership or public access. No warranty, expressed or implied, is made regarding accuracy, applicability for a particular use, completeness, or legality of the information depicted on this map. For more information, see the DNR Legal Notices web page: <http://dnr.wi.gov/legal/>

Notes

Wetland Delineation Overview Plot Map

Country Meadows 1st Additoin

Part of Sec.10, T21N, R16E, Village of Greenville, Outagamie County, WI

For: [REDACTED]

2020 Aerial

2022-02213-CJB Figure 2

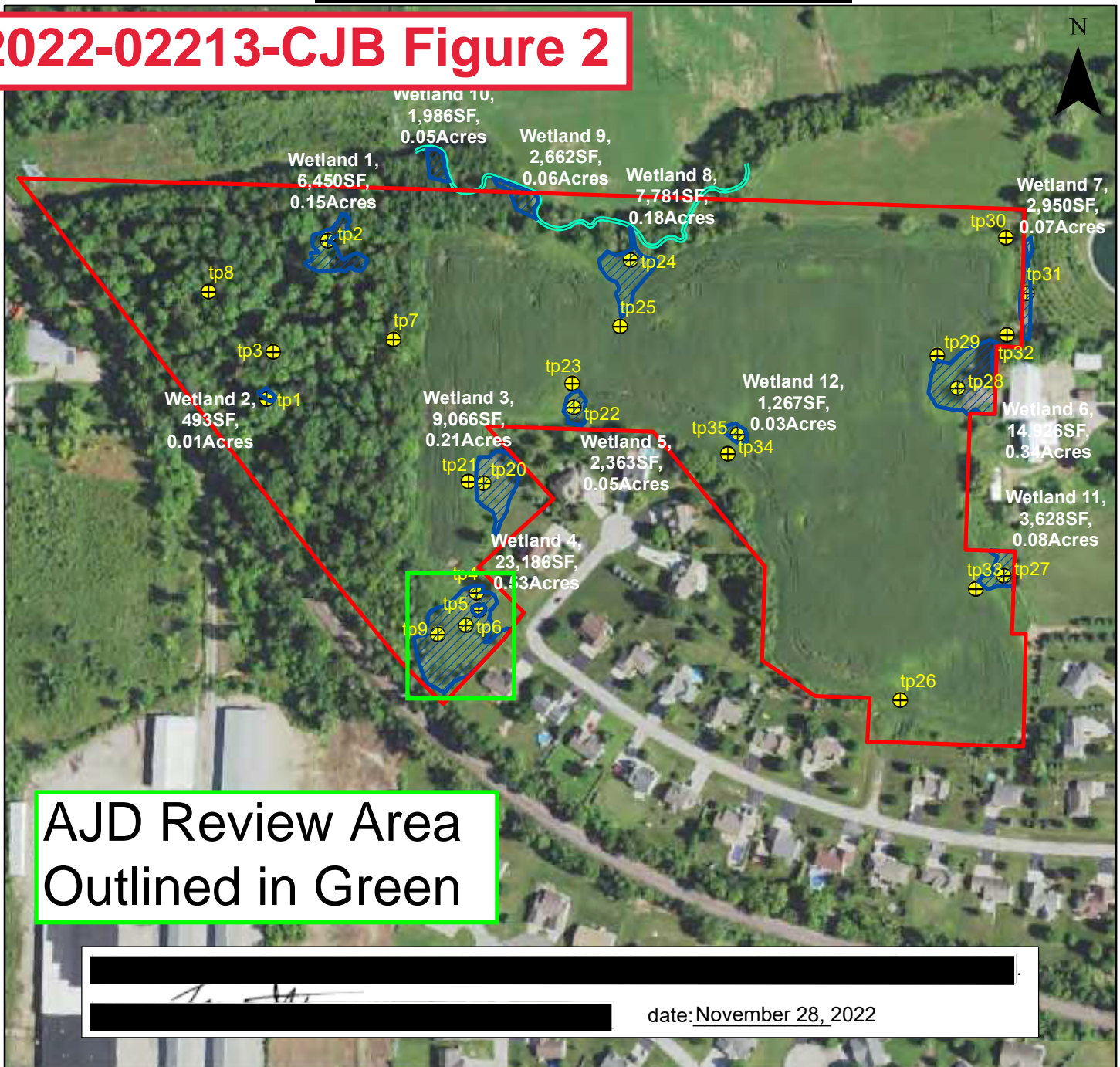

0 75 150 300 450 600 Feet
1 inch = 300 feet

Legend

- Project Scope
- Wetland Boundary (field delineated)
- Stream (OHWM/Top of Bank) (Sec. 401 Water)
- Plot



DAVEL ENGINEERING & ENVIRONMENTAL, INC.
Civil Engineers and Land Surveyors
1164 Province Terrace, Menasha, WI 54952
Ph: 920-991-1866 Fax: 920-441-0804
www.davel.pro